Civic Theater
Washington has room for proposed venture in legitimate drama. Read Editorial on Page 6.

The Washington Post

The Weather
Today—Cloudy; showers and cooler in afternoon or night. Tomorrow—Fair; much cooler. Yesterday—High, 89; low, 67. Details on Page 6.

NO. 22,015 Entered as Second-Class Matter, By The Washington Post. WASHINGTON: THURSDAY, SEPTEMBER 24, 1936 X ★★★★ THREE CENTS
Copyright, 1936, By The Washington Post.

Steam Blasts, Electrocution Broke Strike, Inquiry Hears

Wire Killing, Scalding of Workers Attempted, Senate Is Told.

Pep Talk by Rand To Operatives Cited

Labor Terror Created to Get Assignments, Witness Asserts.

By Sidney Olson.

The bloody and riotous history of what happens when Americans strike was spread on the records of the Senate Civil Liberties Committee all day yesterday as eight men—admitted labor spies, undercover men and strikebreakers—filed defiantly to the witness stand to testify.

The lurid panorama of the testimony ranged from dynamitings to riots, from the use of live steam to scald strikers to the use of high-tension wires to electrocute them, from the use of women operatives to break down the morale of strikers' wives and mothers to the use of a preacher as a "hooker," one who inveigles union men into spying on their fellows.

Developments in the testimony included:

Michael Casey, New York, strikebreaker for Railway Audit & Inspection Co., said James H. Rand, jr., president of Remington-Rand, gave 58 hired "finks" (strikebreakers) a pep talk on a train en route to his plant at Middletown, Conn., offering a $5 bonus to each "fink" who got through the picket lines into the factory.

Edmund B. McDade, also an R. & I. employe, told how he and other strikebreakers deliberately created terror in order to make corporation heads believe a strike was especially serious and therefore hire more strikebreakers.

Says Electrocutions Planned.

McDade told further how in Milwaukee, in 1934, he hired 700 "finks" for a Wisconsin Light & Power strike; how the company passed out axe handles for use; how steam hose was connected with boilers to play on strikers; and how wires were concealed in fences to electrocute pickets.

McDade, describing the planting of the high-tension wires in fences around a Wisconsin Light & Power plant in 1934, when one man was electrocuted and two burned seriously, said E. B. Way, the manager, expressed worry after this electrocution, fearing sympathizers might wreck the plant. Way ordered the lights turned out at the plant, said McDade, "so the strike breakers could do better work with axe handles on the strikers."

McDade told further how a building was dynamited by strikebreakers and the blame placed on strikers; and how a plant official's home was painted red by strikebreakers, while strike sympathizers were accused.

C. M. "Red" Kuhl, veteran strikebreaker, testified that Wallace Metcalfe, head of the Civil Service Commission in Youngstown Ohio, acted as a "hooker" in Ohio labor troubles, "hooking" a brother-in-law to act as a spy in a labor union. Kuhl said he paid the brother-in-law's wages to Metcalfe. He also told how the company was used to stir up sentiment against municipal light plants.

William Harper, special officer for the Grand Central Palace, New York, formerly a strikebreaker for the Foster Agency, told how he had recruited 150 strikebreakers with the aid of the American Legion in Trenton, N. J., to crush a 1931 highway bridge strike near there.

"Chowderhead Sam" Cohen, 266-

Continued on Page 24, Column 1.

Md. U. Sophomores Face Investigation In Hazing Incident

A sophomore hazing party, whose members compelled a group of University of Maryland freshmen to kiss the bronze feet of the huge metal terrapin on the campus, will be subject to investigation, university officials indicated yesterday after a meeting of the Student Life committee.

President H. C. Byrd declared that he did not know whether or not disciplinary action in the case of several sophomore students questioned yesterday would be necessary.

He said, however, that it was decided at the meeting to "discontinue all activities that have to do with attempts to force compliance on the part of freshmen in so-called sophomore-freshman rules."

The hazing incident followed a general melee between upper and lower classmen in a dormitory. The tussle sent about half a dozen students to the university infirmary for treatment of cuts and bruises.

The trouble started when upper classmen, bent on enforcing the so-called "rat rules" for freshman students, invaded the dormitory. Using pieces of furniture and buckets of water, with which they doused the besiegers, the first-year men put up a determined resistance.

Finally, after a free-for-all, the freshmen were marched across the campus to the feet of the terrapin, symbol of the university. Here they were made to kiss the terrapin's feet in accordance with tradition.

Lloyd George Assails U. S. Role In World War; Johnson Replies

Welshman Flays Tactics of Pershing in Keeping Divisions Intact.

Ex-Premier Conspired to Make Army Cannon Fodder, Says General.

By the Associated Press.

London, Sept. 23.—A scathing criticism of Gen. John J. Pershing and of the whole American World War machine is contained in the fifth volume of the memoirs of David Lloyd-George Britain's war-time premier, to be published tomorrow.

LLOYD GEORGE.

Lloyd George's indictment of Pershing is based on what he termed the A. E. F. commander in chief's stubborn fight to keep his divisions intact instead of having them incorporated in the allied armies.

"He (Pershing) was quivering with suspicion that the British and French meant to rob him of his army," Lloyd George writes.

The Welsh statesman's caustic chronicle describes incessant disputes with Pershing and pillories "American indecision and bustling incompetency." However, he praises the courage of the American troops.

Assails War Conduct.

Lloyd-George declares large numbers of American soldiers in the Argonne were insufficiently fed, and criticizes adversely American handling of shipments of artillery, airplanes, etc.

"The result," he says, "was a fussy muddle."

Almost the whole first year of American participation in the World War, Lloyd-George writes, was "a comparatively insignificant" contribution of "a mighty republic to the struggle in France."

"It was one of the most inexplicable paradoxes of history," the account continues, "that the greatest machine-producing nation on earth failed to turn out mechanism for war after 18 months of sweating, toiling, hustling. The men placed in charge all seemed to hustle each other—but never the job."

"The equipment of the Americans, he wrote, "was a lamentable story of indecision, bustling and incompetency."

At the end of the war, he declares, half of the airplanes used by American aviators were of French or British make; no American-made field piece fired a single shot during

Continued on Page 3, Column 7.

By the Associated Press.

New York, Sept. 23.—Gen. Hugh Johnson, creator and head of the American Army's supply and traffic organization in the World War, lashed back sharply at David Lloyd George's criticism of Gen. Pershing and the American contributions to the Allied cause.

JOHNSON.

"Mr. Lloyd George himself was involved in a conspiracy to have Gen. Pershing supplanted by Gen. Peyton March, so that American soldiers might be treated as cannon fodder by the British and French," said Gen. Johnson. "Gen. March, who was chief of staff here, indicated in his own book that if he had gone over he would have broken up the United States Army."

Commenting on excerpts from the fifth volume of the British war premier's memoirs, Gen. Johnson said:

"His particular assertion that the American contributions were less than the British or any others is rendered rather ridiculous by the fact that by October, 1918, the American Expeditionary Force had a greater number of men in France than ever served there in the British expeditionary force in the entire World War.

Insisted on His Orders.

Regarding Lloyd George's statement that Pershing "was quivering with suspicion," Gen. Johnson said:

"I never saw Pershing quiver, but he certainly had a right to. His original order in August, 1917, contemplated an American army under an American flag. But he found both British and French using every stratagem to have American soldiers fed into their divisions, to fight in their uniforms and under their colors.

"Gen. Pershing with the constant knowledge and approval of President Wilson, insisted on carrying out his orders, and while at every crisis he relaxed this policy as was superbly acknowledged by Gen. Foch, he did insist on the formation of American divisions, army corps and a field army.

"As to the American contribution

Continued on Page 3, Column 6.

Board of Three Named to Guide Ship Subsidies

Roosevelt Appoints Wiley, Hamlet and Landick as 'Temporary' Unit.

By the Associated Press.

Hyde Park, N. Y., Sept. 23.—President Roosevelt tonight named a three-member "temporary" maritime commission to administer the ship subsidy act. Members are Rear Admiral Henry Wiley, U. S. N., retired; Read Admiral Harry G. Hamlet, of the Coast Guard, and George Landick, jr., now in the Treasury Department.

Although no chairman was designated, Wiley is expected to act in that capacity, at least until two other members are appointed to bring the agency up to full strength provided by law.

"This temporary organization," said a White House announcement, "will start functioning immediately, setting up a skeleton force. Other members of the commission will be named in the near future."

Wiley's home is in Haverford, Pa. Hamlet lives in Chevy Chase, Md., and Landick in Kensington, Md.

Was Head of Fleet.

Wiley was at one time commander in chief of the fleet. He also has served on a number of arbitration boards in the last three years.

Hamlet is former commandant of the Coast Guard. He is due to retire from that branch of the Government October 1.

Landick, a native of Indiana, is chief of the planning section of the procurement division of the Treasury. He has had 32 years of experience in Government contract, equipment and supply work. The White House said he is "thoroughly familiar with contract law and all phases of procurement matters."

The subsidy act which the commission will administer was passed in the closing days of the last Congress.

Merger Voted Of University, Racquet Clubs

New Organization Will Be Housed at Latter, Keep Name of Former.

Two of Washington's most distinguished clubs—the Racquet and University—lost their separate identities last night when the membership of the former voted to join hands with the latter.

The new organization will be called the University Club, but will be housed at the Racquet Club. Everything will be done on a 50-50 basis, including the election of officers and the make-up of committees.

Final action on consolidation, which has been brewing since last spring, was taken last night at the Racquet Club. The move previously had been approved by the boards of both clubs and the membership of the University Club.

Economies Are Expected.

Great economies are expected to follow the merger. The physical equipment of the Racquet Club was designed to care for a membership as large as that of the combined clubs, and the overhead will be only slightly more than at present.

The old University Club will close its doors in the next few days, ending a career of 32 years. It was formed in 1904 with William Howard Taft as first president. Four years later he entered the White House.

In those days the University Club occupied a building at Sixteenth and K streets northwest. It moved to its present quarters at Fifteenth and I streets in 1913. The present president is Stanley Smith.

The Racquet Club was formed in 1920 with Col. Henry May as its first president. It built its present quarters at 1135 Sixteenth street northwest. Spencer Gordon, the present president, was chairman of last night's meeting.

Flood of Cash To U.S. Farms Starts Oct. 15

Soil Benefit Checks Will Be Sent to 6,000,000 Throughout Land.

Payments, Less Than Aid Under AAA, to Be More Widespread.

By Robert C. Albright.

The Administration's first flood of farm benefit checks will begin to course through the mails in the next two or three weeks and eventually will reach some 6,000,000 farmers, at least 1,000,000 more than were reached by the old AAA benefit payments.

Speeding up the complex work of checking farm applications for grants, officials in charge of the soil conservation program said the first scattering of checks will go out by October 15. Payments probably will not reach their peak until mid-December and some will be delayed into 1937.

Preliminary surveys indicate a far greater number of farmers will receive benefits than under any of the old AAA programs, but the payments will be for smaller amounts, officials said. New England, for example, which enjoyed a comparative small participation in former AAA programs, will get several times the volume of benefit checks it formerly received.

Seek to Offset Drought.

AAA officials are trying to include at least some of the drought-ravaged States in the first batch of checks as a relief measure, they said. Late Western crops and mechanical difficulties in checking farm performance are hindering this effort, it was said, and only a few of the drought States may receive the first payments.

Kansas, Oklahoma and Mississippi, where the field work is far advanced, were mentioned as the most likely possibilities.

AAA spokesmen deny any political motives are involved in the release of some checks on the eve of the November elections, or the inclusion of Kansas, home State of Gov. Alf Landon, in the first flow of payments.

Although "clean-up" checks are still going forward on AAA contracts negotiated before farm production control was invalidated by the Supreme Court, benefits mailed out beginning October 15 will be the first disbursed under the so-called soil conservation program.

About $470,000,000 is available to finance the payments, although out of this sum must come local and national administrative expenses, as well as payments to farmers. These must be spread thinner than the old AAA benefits. More than $500,000,000 was available under the last AAA program.

More Beneficiaries.

Department officials estimate that some 4,000,000 farms will participate in the new soil conservation, and that about 6,000,000 "farmers," owners as well as tenants, will receive benefit payments ultimately. This shows a sharp increase over beneficiaries under the last AAA program, in which 3,000,000 farms and slightly less than 5,000,000 farmers participated.

Most pronounced increase in participation will occur in the Northeastern region, from Pennsylvania to Maine, and including New England, embracing some 500,000 farms. Where only 5 to 7 per cent of the farms in this section shared in the old AAA programs about 50 per cent will participate in the new program, Secretary Wallace estimates. Farm participation in the new Federal venture is estimated at 80 per cent for the country as a whole.

Distribution of benefits to landlord and tenant is virtually the same as under the old AAA program. A cash tenant would receive the entire benefit check. Where the landlord does not furnish equipment or work stock, the payment is divided between landlord and tenant in the same ratio that the crop is divided. Where the landlord furnishes land and equipment, 50 per cent of the payment is divided as the crop is divided, and the remaining 50 per cent goes to the landlord.

Television for Functions Of Vatican Pope's Aim

Vatican City, Sept. 23 (U.P.).—Pope Pius XI hopes to have a powerful television station erected in the Vatican to enable the world to see him during important functions and outstanding events of the papal state. The Pope has consulted Guglielmo Marconi, inventor of wireless telegraphy, to further his desires.

Presidential Rivals Uphold 'A Free Press'

Roosevelt, Landon Laud 'Liberalism' in Herald Tribune Forum.

Farley and Hamilton Trade Congratulations on Their Talks.

By the Associated Press.

New York, Sept. 23.—President Roosevelt and Gov. Alf M. Landon joined in upholding "a free press" and "liberty of the press" in the United States tonight in messages sent to an audience of 3,000 at the Herald-Tribune's forum on current problems.

Gov. Landon, in a message read to the forum by Representative Joseph W. Martin, jr., Republican campaign manager in the East, said, "freedom of speech and a free press is essential to the continuation of true liberalism."

Said President Roosevelt, in a radio address from his Hyde Park home: "In the welter of passion which is apparently still inseparable from our political campaigns, you and I hear about the liberty of the press—regimentation of the press against the Government and regimentation of the press by the Government.

Proof of Statement.

"It is doubtful if the United States ever had an administration since the days when Washington was accused of despotism and aspirations to kingship that had the slightest desire to muzzle anybody. The unchecked virulence of assaults on almost every administration since the beginning of our history in itself is best proof of that statement."

The President urged that "logic" rather than "prejudice" be used to determine "the questions that are of such vital consequence to our country as a whole and to each individual thinking citizen thereof."

Landon stressed two points on which he said he felt deeply, the New Deal's "waste and extravagance" and "the narrow nationalism in its planned economy."

"It is natural, I suppose," President Roosevelt said, "in a campaign year for advocates and adversaries of any policy, or process of government to relapse into exaggeration and invective, and so becloud the controversy as to make it possible for the future of the country to be determined in rancor and temper instead of by calm deliberation and clear thinking.

Power of Press.

"I don't know that there is any actual remedy for this state of affairs, but I believe that it is within the power and the province of the press to make whatever improvement is possible. I do not think that anybody objects to a statement of opinion or an argument either pro or con, being put forth in the editorial pages provided the editorials do not contain misstatements of fact. That, unless I entirely misunderstand newspaper psychology, is what the newspaper editorial columns are for.

"I do not believe—and I do not think any disagreement is possible on this subject—that a journal's news columns ought to be tampered with, either by coloring news or by leaving out news. The news is the commodity that is marketed to the whole people."

Turning to the subject of "waste and extravagance," Gov. Landon said all Americans were glad to co-operate with the New Deal when it "was originated ostensibly to meet an emergency" and "we were ready to excuse mistakes due to urgent haste and necessary experimentation."

Habitual Thriftlessness.

"What we cannot excuse today," he continued, "is the fact that waste and extravagance and the reckless experimentation then initiated have been fastened upon Washington as the habitual thriftlessness of a prodigal government of over-expending bureaucrats.

"We Republicans are glad to express our sympathy with the many aims of the present Administration. It is when we reach the ways and means, the hard practical details, the problems of the day in Washington, the practical results, the housekeeping if you will, that we Americans, both Republicans and Democrats, part company with the

Continued on Page 7, Column 2.

Combination Auto, Autogyro Is Ready For Delivery to U.S.

By the Associated Press.

Philadelphia, Sept. 23.—A combination autogyro and automobile passed a maker's test successfully at suburban Horsham yesterday preparatory to its being turned over to the Department of Commerce.

The ship, designed by A. E. Larson, chief engineer of the Autogyro Co. of America, is a little wider and longer than an automobile and can be placed in an ordinary garage. It weighs 800 pounds.

When used as an automobile, its rotor blades, 33 feet in diameter, can be folded back. The 90-horsepower motor can be geared to a single rear wheel through a clutch arrangement. The change-over takes less than one minute.

James Ray, vice president of the company, said the ship was designed so that its owner might keep it in his garage, drive it to an airport, take off, fly to his destination and drive it right up to the door.

The ship has a top speed of 100 miles an hour in the air and 25 to 30 miles on the road.

Ray said the "roadable autogyro" could be produced in quantity to sell for less than $3,000.

Grand Army of Republic Marches Last Time As 100,000 Onlookers Laugh, Weep, Cheer

The shadow of what was once the greatest army of volunteers the world has ever seen crept slowly up Pennsylvania avenue yesterday as the G. A. R. marched in its seventieth and last parade.

One hundred thousand Washingtonians and visitors saw a sight will tingle in their hearts for many a day.

Tears wet the cheeks of hundreds while others laughed and cheered as 355 aged men trod or rode along asphalt softened by a hot and merciless sun, over the same course they marched 70 years ago as Lincoln's victorious hosts.

Whitened heads shook on bowed shoulders, crutches tapped a storied beat, legs that had marched through Georgia faltered, but on they went, the fragments of an irresistible army which once had numbered 2,778,304. Only a few had to surrender to the power of the sun, dropping out of line one by one as they neared the White House. The rest marched to the end of their last mile together, all the way from Constitution avenue and Twelfth to Pennsylvania and Eighteenth.

Two watchers in the close-packed throngs which filled sidewalk and curb fainted from the heat and had to be taken to hospitals. Others wept openly as emotions piled up too fast to hold. Excitement fled through the crowd in gusts as drums rattled and boomed, and fifes shivered the leaves in the sycamores overhead.

Thousands of throats cheered, the hands of children delivered from school for the day clapped in bewildered applause as each new Boy Scout appeared carrying a placard with the name of the G. A. R. State post's name on it, to be followed by one or two or perhaps a dozen old men.

At 10:10 the first veteran put foot on Pennsylvania avenue. Beating "Yankee Doodle" on his ancient war drum with the same high vigor as he had in the grand review in May of '85, he stood hesitant for a moment, glanced back at the gray Capitol dome and then into the gauntlet of pressed humanity ahead. It took him a second to make up his mind to proceed, but as the applause beckoned he stepped forth into the street and the Grand Army was again passing in review on Pennsylvania avenue, led by 1936's crack Army

Continued on Page 3, Column 5.

2,500 Japanese Troops Land in China to Crush Attacks on Nationals

Italy Expected to Announce Its League Withdrawal Today

Mussolini and Foreign Minister Schedule Morning Conference; Ethiopian Delegates Are Seated at Geneva by Vote of 39 to 4.

By the United Press.

Rome, Sept. 23.—It was stated reliably tonight that announcement of Italy's withdrawal from the League of Nations would be made officially before noon tomorrow.

Italy's withdrawal as a League member will come as a direct result of the Geneva assembly seating Ethiopian delegates as representatives of a sovereign state, well-informed quarters said. It was learned Premier Mussolini spent the entire evening studying official reports from Geneva.

It was understood that the official announcement of Italy's withdrawal would be issued after a conference Il Duce had scheduled with Galeazzo Ciano, Italian foreign minister, for 10 a. m.

Geneva, Sept. 23 (A).—Haile Selassie, who lost his empire to Italy, emerged victor over Premier Benito Mussolini tonight when the League of Nations Assembly, by a vote of 39 to 4, ruled Ethiopian delegates might be seated, despite Mussolini's repeated assertions he would not return to the League fold until they were barred.

The League adopted a credentials committee recommendation that the Assembly seat the Ethiopians and no' submit the question of their country's status to the World Court, a compromise tentatively advanced earlier.

The votes against seating the Ethiopians came from Ecuador, Hungary, Austria and Albania. Six countries, including Ethiopia, refrained from voting. The necessary majority was 22 votes. A roll call on the credentials committee report, demanded by Hungary, Austria and Albania, forced the vote.

Thus did the League of Nations decide it would be better to forfeit the support of Italy and Mussolini than to bar the Ethiopians in a diplomatic maneuver, which smaller nations insisted would have been equivalent to League recognition of Italian conquest of Ethiopia.

The Ethiopian delegation announced acceptance of the crucial vote "with gratitude."

The credentials committee spokesmen, however, in urging adoption of their recommendation, emphasized that their decision would apply only to the present annual session, and that "nothing has been done to prejudice the future."

The committee session saw representatives of larger powers, as well as of smaller countries championing the Ethiopian cause, although the majority of first powers previously had been represented as believing it would be better for world peace to bar the Ethiopians than to incur Mussolini's added displeasure by seating them.

Anthony Eden, Britain's foreign secretary, startled the diplomats by jumping to his feet and exclaiming:

"Enough of this nonsense! There never has been any sufficient ground to unseat the Ethiopian delegation."

Russia's foreign commissar, Maxim Litvinoff, also backed the Ethiopians to the utmost.

With smaller nations fighting bitterly for Ethiopia, it was disclosed that at times the debates became so heated that one or two states threatened to resign if Ethiopia was shut out.

Ready to Resort to Force to Put Stop to Series of Assaults.

Envoy Threatens To Leave Nanking

Aroused by Murder of Seaman in International Settlement.

Copyright, 1936, by the United Press.

Shanghai, Thursday, Sept. 24.—Japan today moved to carry out her threat to occupy all strategic points in China unless the Chinese government was able to make effective its repeated promises to end anti-Japanese agitation throughout the country immediately.

During the day Japanese armed forces occupied parts of two of China's greatest cities—Shanghai and Hankow—and Shigeru Kawagoe, the ambassador in Nanking, threatened to break off all negotiations with China and leave the capital.

Aroused by the shooting last night of a Japanese bluejacket by Chinese, strong contingents from Japanese warships took over control of the Japanese defense area of Shanghai's International Settlement.

Likely to Resort to Force.

The spokesman for the Japanese Embassy in Nanking announced:

"Our indignation at this latest outrage is unbounded. We can no longer trust China's assurances and we must regretfully prepare to take whatever action we may consider necessary."

The spokesman's statement, in view of Japan's past performances, was taken to mean that Tokyo was convinced China could not afford protection to Japanese lives in China, and that Japan intended to suppress anti-Japanese agitation throughout China by force.

Japanese authorities in Shanghai announced that a "stern policy" would be enforced at once. Consul Teraski sent formal notes to the municipal council of the International Settlement and the municipal government of the Chinese city asking their co-operation in the search for the murderer or murderers of the sailor.

Warships were moved upstream to anchorages off the Bund near the Japanese consulate and the embassy. The flagship Idzumo was directly opposite the embassy buildings and a detail of 50 men was sent ashore to patrol the embassy grounds until dawn.

It was understood the Japanese permanent naval commander was prepared to announce independent measures for the protection of Japanese citizens in Shanghai during the day. These measures would be taken by Japan alone rather than following the usual plan for joint international action in matters affecting the settlement.

The action was tantamount to a declaration of martial law. No such declaration was made, however, since the Japanese, by agreement, have the right to use armed forces in their defense area at any time they see fit.

Seaman Wounded.

The seaman, Asamitsu Taminato, was shot while walking in the Japanese area of the international concession. Japanese said Chinese fired on the sailor and two companions without warning. Taminato was shot in the chest, and Japanese said he was "fatally wounded." His two companions were shot in the arms. One Chinese suspect was arrested.

Several hundred sailors were landed from Japanese warships in the Whangpoo River, which runs through the concession, bringing the total number of the naval landing force to about 2,500.

The shooting culminated a series of attacks on Japanese during the past month, including the murder of a consular policeman in Hankow; two Japanese newspapermen in Chengtu, capital of Szechuan Province; the murder of a Japanese druggist in the south, at Pakhoi, up the Pearl River from Canton, and attacks on Japanese at scattered points in north China.

The attacks were ascribed to a general increase of anti-Japanese agitation throughout China, partly because of the anniversary this month of the Mukden incident, which resulted in the occupation of Manchuria by the Japanese army and eventual creation of the Japanese-controlled state of Manchukuo.

The situation is not dissimilar from that of January, 1932, except for the fact that now there are no Chinese troops in the areas adja-

Continued on Page 9, Column 8.

Capital Transit Is Granted Plea For 1-Man Cars

P. U. C. Allows Company to Replace 20 and Adapt 20 Other Trolleys.

By James D. Secrest.

The Public Utilities Commission late yesterday granted, with restrictions, the petition of the Capital Transit Co. to purchase and recondition 20 Providence-type one-man used street cars and, without restriction, the application to adapt the 20 streamlined President's conference cars to one-man operation.

Restrictions placed on the first phase of the order, were that the second-hand cars, built in 1924-25, must replace obsolete one-man trolleys now in service, some of which are more than 30 years old, and that any further additions of one-man cars must be of the type "equivalent or superior to the President's conference car."

The net effect of the order, thus, is to add but 20 one-man cars to the transit system, and that through conversion of present two-man cars, and to improve some of the present one-man car equipment.

Over-riding testimony and arguments presented by People's Counsel William A. Roberts, the Federation of Citizens Association, the Central Labor Union and others, the commission declared in its findings that one-man cars are as safe and only slightly slower than two-man cars.

71 Now in Service.

As there are now 71 one-man cars in operation in the District, the effect of the order will be to increase the number to 91. Of the 71 in service, 27 were purchased new and 44 are conversions of two-man cars or reconditioned Providence trolleys.

The order probably will be contested by Roberts, who is now in Georgetown Hospital, and by the

Continued on Page 4, Column 1.

Rebels Circle Madrid Except For One 'Door'

Attack, However, Expected to Wait Until They Relieve Alcazar.

Copyright, 1936, by the United Press.

Lisbon, Sept. 23.—Spanish rebels closed in on Madrid tonight. The capital was surrounded, except for an open door for escape eastward to Valencia and Alicante, Mediterranean seaports.

The point at which the insurgents were nearest Madrid, according to confirmed neutral dispatches, was 36 miles distant at San Martin. One of the encircling columns was more than 50 miles from the threatened capital.

Madrid's Socialist-Communist Government was aware of its extreme peril, although optimistic communiques still were issued by the war ministry. Urgent orders mobilizing every available man to defend the city were being enforced, with military patrols searching cafes and homes for recruits.

Toledo, ancient former imperial city, also was in imminent danger of capture, with rebels nearing the outskirts.

Strong insurgent forces held the mountains north and west of Madrid, within sight of the capital with binoculars. From the southwest advanced the rebel conquerors of Talavera and Maqueda. A column from this army, striking south from Maqueda, neared Toledo to relieve the besieged defenders of the Alcazar.

Government militia there, repulsed time and again during the ten weeks' siege, were in danger of being cut off from Madrid and their supply bases.

On the north coast, Gen. Emilio Mola's columns tightened their ring around Bilbao, in which are cooped up a loyalist army of 40,000 and a civilian population of more than 300,000. Rebel warships prevent escape by sea, and Mola has issued an ultimatum that the city will be destroyed by artillery fire unless it surrenders by Friday.

Mrs. Simpson, Ex-Baltimorean, Guest of Edward VIII at Castle

By the United Press.

Balmoral Castle, Scotland, Sept. 23.—The Court Circular today announced that Mrs. Ernest Simpson, former Baltimore, Md., woman, had arrived to be the guest of King Edward VIII during his vacation stay here.

Mrs. Simpson accompanied the King on his recent holiday trip through southern Europe. She vacationed with the monarch last year, when he was Prince of Wales. Her husband, an Englishman, is a broker in London.

King Edward made several changes in the arrangements at Balmoral on his arrival. One of them was to oust a servant from a small bedroom that caught the ruler's eye and order plumbers to install a bathroom, so that the King could use the bedroom himself. He decided that the spacious royal bedroom used by his father, King George, would make an excellent guest room.

Mrs. Simpson was accompanied by Mr. and Mrs. Herman L. Rogers, of New York.

Mrs. Simpson was born in Baltimore, the daughter of Wallis Warfield. He died when she was 3 years old. Her mother was Mrs. Alice Montague Raisin, who had remarried.

In 1916 the Baltimore beauty was married to Lieut. E. Winfield Spencer, U. S. N. They were divorced in the early 20's, after which Mrs. Simpson traveled extensively. She met her present husband, a Briton, who was educated at Harvard, in London. They were married in 1928. Since then she has maintained a residence in London.

Today's Index

	Pages.
Classified Advertisements	20, 21, 22
Comics	23
Culbertson on Bridge	14
Death Notices	20
Editorials	6
Financial News	18, 19
Hollywood	14
Legal Record	20
Peglers	9
Picture Page	12
Politics and People	3
Radio Program	20
Sports	15, 16, 17
Stage and Screen	14
"The Red Pavilion"	14
The Post's New Yorker	14
Woman's Page	11

Landon's Farm Speech Target Of Democrats

Has No Program, Iowan Says of Kansan's Plan; Jones Speaks Today.

By the Associated Press.

Des Moines, Iowa, Sept. 23.—With their first reply to Gov. Alf M. Landon's farm program already entered by Lieut. Gov. Nels G. Kraschel, Iowa Democrats looked today to Representative Marvin Jones, of Texas, chairman of the House Committee on Agriculture, for the National Administration's answer.

Jones is scheduled to speak at Keokuk and Des Moines tomorrow afternoon and night.

(Secretary of Agriculture Wallace said yesterday he will discuss Gov. Landon's views on agriculture on the radio tomorrow night, "and at greater length in the Middle West later on.")

Kraschel, talking on a five-station Iowa radio hookup an hour and a quarter after Landon concluded his Des Moines address last night, declared the Kansas Governor's program "in the main" is a "no program."

"I have listened intently to the long-awaited statement of Gov. Landon on his agricultural program," said Kraschel, Democratic candidate for Governor. "I find he is against the triple A. He says the farmer has no right to control production. He is against the soil conservation act. He says it was a 'stop-gap and a subterfuge.' He is against effective corn loans.

Robinson Critical.

New York, Sept. 23 (AP).—Senator Joseph T. Robinson said today the farm program of Gov. Alf M. Landon, made known last night, "is inconsistent with his proposal to balance the Nation's budget."

Roper Is Dubious.

By the Associated Press.

Commenting on a proposal by Gov. Alf M. Landon to warehouse feed reserves on the farm, Secretary Roper said yesterday he did not think the "common run of farmers" would be equipped to do this.

Campaign Gift Critics Assailed By Rockefeller

By the Associated Press.

New York, Sept. 23.—John D. Rockefeller, jr., tonight struck back at Democratic criticism of his contributions to the Republican campaign fund in Maine.

The statement follows:

"The criticisms of the contributions made last month to the Republican Party in the State of Maine by Mrs. Rockefeller, my son John and me (my father made no such contribution) merit comment only because there is involved in them a question as to the right of American citizens to contribute to the political party of which they are members. We have all our lives been members of the party to which we contributed.

"It was more than a quarter of a century ago that I first purchased property in the State of Maine and started to make there my summer residence. Since that time Mrs. Rockefeller, my children and I have been in Maine a part of each year, staying often three or four months at a time. We are intensely interested in the State and all that concerns its welfare.

"However, these considerations were not alone responsible for the contributions in question. We had even more impelling motives. We believe that the maintenance of Democratic government requires that groups of citizens shall have the right to submit to the voters such information and argument as are in their opinion needed for correct decisions on public issues. Without such exchange of information and full discussion by all political parties our country would be in peril. We know of no better way in which both sides of each question can be presented under free government than by political parties. And we know no method of meeting the costs of gathering such information and presenting it, without danger to the republic, other than through contributions by individuals to such parties.

"We believe not only that it is our right as citizens to make such contributions as we wish toward the legitimate expenses of the political party in whose principles and leadership we have faith, but also that it is our clear duty to do so. We further believe that the exercise of this right and the performance of this duty by all citizens should be encouraged rather than criticized.

"Because we feel that the political parties are the proper channels for the dissemination of information and the discussion of political issues, the members of my family and I have made no contributions whatever to other organizations which are taking a part, large or small, in the present campaign."

Politics and People

Candidates Permit Followers to Capitalize on Fake Campaign Issues.

By Franklyn Waltman

POLITICAL issues which seem to have the greatest influences on large masses of voters usually are based on erroneous facts, are inconsequential or in some other respect deserve to be labeled as "fake issues."

WALTMAN.

The reason is that the electorate more readily responds to issues built around its prejudices or its pocketbook nerve and the politicians are quick to take advantage of those nerve centers, even if the facts do not support them. Presidential candidates rarely indulge in such activities—but they never seek to deter the shock troops of their parties from doing so.

Much emphasis is now being placed by the lesser Republican orators on the increase in cost of living. The Republican headquarters is issuing tons of attractively printed literature which contends that taxes are responsible for increased living costs—and it is even suggested that the New Deal is responsible for virtually all the taxes which figure in the cost of a loaf of bread or beef steak.

This is an easy gospel to preach. It conforms to what most housewives know and complain about to their husbands—that the cost of a full market basket this fall is greater than it was a year ago or two years ago. And many housewives feel aggrieved and are looking around for someone to blame for this increased cost. Indeed, the opinion seems widespread among many people that the cost of food today is greater than it was in 1929.

The New Dealers have been somewhat alarmed about the progress the Republicans are making with this issue and they have set to work to get the facts before the country. Thus speaking at the New York Herald Tribune Forum, Secretary of Agriculture Henry A. Wallace emphasized that despite the marked improvement in farm income and two "terrific droughts" within three years "food prices this summer have been from 15 to 20 per cent below their depression level."

He added that "between 1933 and 1936 food prices have barely kept pace with general economic recovery as measured by the earning power of the employed city consumer." He sought to make more graphic his contentions with this illustration:

"The city wage earner who was getting on the average $110 a month in 1929, was getting only $65 a month in March, 1933, but by July of this year was getting $97 a month. But in terms of purchasing power, the wage earner's present $97 a month is the equivalent of 120 of the 1929 dollars if spent for food. In other words, the average employed wage earner can buy more food today than he could at the peak of city prosperity in 1929."

* * *

Mr. Wallace's statement was so contrary to the generally held belief that food prices now approximate or exceed the 1929 level that recourse was had to the cold statistical records of the Government tabulating agencies. They sustained Mr. Wallace's contentions—although it is doubtful whether he could make the same argument six months hence, because the full effect of this year's drought will not be felt on farm prices—chiefly meats—until next year. The reason most housewives take a different view of the situation is that they compare today's food prices with those which prevailed in the fall of 1932 and the spring of 1933. They leave out of consideration the fact that individual earnings also have increased between 1933 and the present.

The Bureau of Labor Statistics index for earnings per employed person in factories in 1929 was 100. By March, 1933, it had dropped to 59, and in July of this year had risen to 88, thus compelling the conclusion that employed factory workers in July received 88 per cent as much as they did in 1929. Meanwhile, the bureau's retail food price index was 102 in 1929; it dropped to 58 per cent in March, 1933, and last July reached 82. The index for other living costs last July was 83 per cent of what they were in 1928.

As the result of a study based on these figures, H. L. Bean, economic adviser to the AAA, concluded that prices of cereal and bakery products in July were 7 per cent below the same month of 1929; meats, 25 per cent below; dairy products, 22 per cent below; eggs, 26 per cent below; fruits and vegetables, 25 per cent below; beverages, 40 per cent below; fats and oils, 21 per cent below, and sugar and sweets, 11 per cent below.

"Compared with these price percentages below 1929," Mr. Bean asserted, "wage earnings for July, 1926, as compared with July, 1929, were only 12 per cent less. It is thus clear that for all groups of foodstuffs, except cereal and bakery products, factory earnings per person employed have a greater purchasing power than in 1929."

All of these computations, it should be pointed out, are made on the basis of factory workers' wages. Only approximately one-fourth of those gainfully employed, however, work in factories. But corresponding increases in wages have occurred, generally speaking, in other divisions of employment.

The wage for common labor on road work in 1929 averaged 39 cents an hour. It is now 40 cents, according to the Commerce Department's survey of current business. Wages of railway workers were not reduced to the extent of factory workers. The number of persons now employed receiving less than 88 per cent of their 1929 earnings is not large.

Those who are unemployed, those on WPA relief rolls and those now employed but receiving less than 88 per cent of their 1929 earnings suffer from the increased costs of food in the last three years—but they are a small minority.

Indeed, most of the complaining about food prices comes from families where the bread earner had the good fortune not to have his salary cut more than 10 or 15 per cent during the depression—and this in many cases has been restored. Such families became accustomed to buying larger or better market baskets and thus they are being forced to abandon the higher standards of living—resulting from low prices—which they enjoyed during the depth of the depression.

* * *

Thus when examined in the light of the known statistics, charges that the New Deal has been responsible for increasing the cost of eating out of proportion to earnings is to raise a false issue. But it is doubtful whether the New Deal can get the explanation across to voters aggrieved by increasing food costs. Their point is that "food is higher today than three years ago"—and they are right, as far as they go.

Copyright, 1936, by The Washington Post.

Landon Meets Iowa Leaders; Speech Praised

George Peek Holds Farm Plans 'Sound, Workable,' but Defers Support.

By Felix Bruner.

A Staff Correspondent.

Des Moines, Iowa, Sept. 23.—While Gov. Alf M. Landon took a day off from his speaking campaign, both Republicans and Democrats in this corn-belt capital sought anxiously today to learn the reaction to the current political scramble for the rural vote. Frankly basing their calculations on the theory that much of the farm vote will go to the highest bidder, they were busy analyzing the Landon program, as outlined in the speech last night, and comparing it with Roosevelt performance.

Meanwhile, the Republican candidate spent the day meeting farm leaders, editors of rural newspapers and farm journals, and Iowa's Republican nabobs. He had breakfast early in the day with the Republican State committee members, and he had lunch with farmers and farm editors. In between he conferred with individuals, including George N. Peek, once head of the Roosevelt AAA; John Wallace, former editor of the Iowa Farmer and an uncle of Secretary Wallace, and Dennis Hogan, former member of the Federal Land Bank Board.

Awaits Second Talk.

Peek said he believed Landon had made "a very good speech," but he added he would not make up his mind as to whether he would actively support the Republican candidate until he had heard his speech on reciprocal trade agreements at Minneapolis tomorrow night.

"The farm problem and foreign trade are tied up together," Peek said. "That's why I want to hear Landon's foreign-trade speech before I commit myself."

The former AAA head said that should he decide to support the Kansas Governor he would give his indorsement on the radio next week.

Peek added that there is always a possibility of obtaining foreign trade, "but a merchant cannot do business if he locks his door and throws away the key."

"That's what we have done," he said.

He said that, with the exception of the Cuban agreement, reciprocal trade agreements are not reciprocal. He said he believed the agreement with Canada would have a considerable effect upon the election in favor of Landon.

Hogan, after a conversation with Landon, said the Governor "seemed to have well-thought-out convictions on farming, business and government." He added he believed the program outlined by Landon in his speech last night was "absolutely sound and workable."

"The farmers," he said, "are not excited. They are not going to vote emotionally. Most of them say they never knew anybody to better his condition by waste and extravagance."

Wallace said the outstanding service to farmers by the Roosevelt Administration was the corn loan program and he believed that would be carried on under Landon's plan for amendment of the warehousing act.

The Governor's pledge that Federal emergency relief measures will be continued as long as necessary is significant and encouraging," Wallace added. "On the whole it seemed to me that Gov. Landon has a good understanding of the necessity of protecting agriculture both from the standpoint of the farmer and of the laborer."

In a short talk at the luncheon of Iowa editors, Landon recalled the Secretaries of Agriculture who had come from this State, listing Wilson, Meredith and Wallace.

"Wallace has done some good things," he said. "He took advantage of the Iowa warehousing act and I took advantage of it, too, and had it enacted in Kansas. Now we believe a Federal act would be of advantage. This is an example of the value of the laboratories of the State."

Impartial political observers here feel that today Landon and Roosevelt are running neck-and-neck in the State. Polls in farming communities conducted by the Des Moines Tribune give the President a slight edge, but many feel that Landon may have the lead in the cities. They agree that much depends upon the ability of the candidates to "sell" their farm programs.

The plan, as Landon pointed out, is different from anything before attempted. It differs from the New Deal AAA plan in that the latter attempted to prevent surplus for which no market existed. It differs from the McNary-Haugen plan in that the latter proposed to remove the surplus through export subsidies. The export debenture plan sought the same end in a different way.

Landon's plan more nearly resembles proposals for a two-price system, one for American consumption and one for export, but the two-price plan contemplated price fixing, while Landon merely proposes a subsidy or benefit payment on the portion of crops domestically consumed. Thus the Landon plan would appear to encourage unlimited production, the direct antithesis of the Roosevelt idea. Democrats already are combatting this suggestion by recalling difficulties brought about by overproduction during the Hoover Administration and at other times.

The Republican candidate has hinted, however, at a system of limiting production through land conservation and a land use program. This would have a natural tendency, if carried far, to cut the size of crops. Landon also would care for some of the surplus through encouragement of more commercial uses for farm products and the encouragement of the planting of new crops.

The Campaign Arena

By the Associated Press.

Detroit, Sept. 23.—Official Wayne County (Detroit) primary returns, certified today, cut 3,799 votes from the total Louis B. Ward, National Union for Social Justice candidate, received for the Democratic nomination for United States Senator.

The revised figures increased the plurality of Representative Prentiss M. Brown, the apparent winner, to 7,984.

Ward petitioned for a recount last week when it appeared he had lost by less than 4,000 votes.

The unofficial State totals, including the official Wayne vote, are: Brown, 123,719; Ward, 115,731.

* * * *

Dallas, Tex., Sept. 23 (AP).—Mrs. Florence Dodgers, prominent clubwoman, said today she would take the place in the Democratic national speaking program of Mrs. Ruth Bryan Owen Rohde.

Mrs. Rodgers said she would make one address at Kansas City and three in Kansas.

Mrs. Rohde's leg was broken in a fall in Washington, Ind., Monday.

* * * *

Boston, Sept. 23 (AP).—The Massachusetts Republican Committee announced today Jesse Owens, colored Olympic star, would speak here September 28, under the auspices of the National Republican Committee. It said Owens is to make a series of addresses in the East in behalf of the Presidential candidacy of Gov. Alf M. Landon.

* * * *

St. Louis, Sept. 27 (AP).—President Roosevelt has received the indorsement of the International Association of Bridge, Structural and Ornamental Iron Workers by a unanimous vote of the 200 delegates attending the organization's twenty-fifth convention, it was disclosed here tonight.

Union leaders said the organization has about 20,000 members.

* * * *

Albuquerque, N. Mex., Sept. 23 (AP).—Harry L. Hopkins, works progress administrator, today told reporters he was not on a "political debating tour."

"I refuse to argue the merits of WPA projects on a political basis," he said.

Col. Frank Knox, Republican Vice Presidential nominee, in a speech at Phoenix last night, said:

"It would appear you people just received $85,000 worth of stadium and $115,000 worth of dedication."

Hopkins, on a Western tour of inspection, attended the ceremonies at the Arizona project.

Hamilton Charges Elector Aided Reds

New York, Sept. 23 (AP).—John D. M. Hamilton, Republican national chairman, asserted in a statement today that President Roosevelt was "retaining" as one of his Presidential electors in New York State "a man who rendered financial aid to Communists in Spain."

The elector, Hamilton said, was David Dubinsky, president of the International Ladies Garment Workers Union.

Dubinsky—as were Sidney Hillman, president of the Amalgamated Clothing Workers Union, and four other persons prominent in labor circles—was accepted as an elector by the Democratic State committee at a meeting last month.

Atlantic Hurricane Moves on Bermuda

By the United Press.

Jacksonville, Fla., Sept. 23.—A tropical storm of small diameter, but carrying destructive hurricane winds at its center bore down in the direction of Bermuda tonight.

A late afternoon advisory, issued by the Federal hurricane warning system, located the hurricane about 200 to 250 miles west of Bermuda and moving in the general direction of the tiny islands.

SPECIAL NOTICES.

MOVING—LOCAL AND LONG DISTANCE. Guaranteed service. NAt. 1460. NAT'L DELIVERY ASSOC., 1217 New York ave.

BE SUCCESSFUL—EARN MORE—YOU Can. Start NOW—Learn Boyd or Gregg Shorthand. Touch Typing. Junior Accounting. Comptometer. Bookkeeping Machines. Position Guaranteed Graduates of Complete courses. New Classes NOW forming. Inquire BOYD'S, 1333 F St. N.W. Nat. 2338.

there's only one THE HOTEL MAYFLOWER LOUNGE
COCKTAILS with DANCING
SIDNEY'S MUSIC 5 p.m. to 7 p.m. 10 p.m. to 1 a.m.

Start Women-Slendering!
SPECIAL FOR TODAY
SKIRTS, SIZES 32-40, ONLY $1.98
STOUT Slender SHOP
1336 7th ST. N.W. NO. 7202
"Look for Our Large Neon Sign"

Hickey-Freeman
Londonaire Suits
The quality of these suits is a legend in the tailouring industry. They have a suave, distinguished look. Their fabrics are the favourites of London's custom tailors of Savile Row. Expertly handcut, hand-sewed, and hand-pressed by Hickey-Freeman master-craftsmen.
$75
Other Hickey-Freeman Suits $50 to $85
Goldheim's
1409 H STREET
Apparel for Gentlemen

Brooks
1109 G Street
Fashion Prescribes "Scotch-and-Soda" for a real lift
A lift for your spirits and your wardrobe! . . . a dress designed for the smart "cocktails-dinner-theater" whirl! Rich black satin-back crepe . . . shirred-border short sleeves . . . brilliant three-tone satin girdle. Sizes 14 to 20 . . . . 16.95
Better Dresses—Third Floor

Do you dance "After a Fashion" or Up to the Fashion-
If your dancing is just "so-so," you may be missing all the real fun and pleasure of dancing. Songs and music have set a new fashion for dancing and the quickest way to learn the resulting new steps and rhythms is to have a Thayer course. Enroll now . . . the cost is little . . . the benefits many. You'll apologize no longer for your poor dancing. Accept Mr. Thayer's invitation for a guest lesson and dance analysis. Studios open daily from 10 to 10. MEt. 4121.

Leroy H. Thayer
1215 CONNECTICUT AVENUE

TAILORED AT FASHION PARK

MEN WHO KNOW choose Parktowns
There's scarcely a place in the United States where Parktown suits, tailored at Fashion Park, are not worn, admired and respected . . . The fineness of this exclusive worsted fabric . . . the excellence of the hand tailoring . . the graceful, authentic styling . . . mark Parktown . . everywhere . . as the most outstanding, moderately priced fine suits in America.
$45
The Steele
F at Eleventh

V-MAN MODELS
PRINCETON Pedigreed Fabrics
DOUBLE-BREASTED SUITS
$35

—A combination you can't beat. The double-breasted London drape with V-Man characteristics . . . Wide shoulders, soft roll front, suppressed waistline and high-rise, pleated front trousers . . . masterfully tailored in the famed Princeton Fabrics. See these superb fabrics in the new stripes, exclusive with us. Note the meticulous hand-tailoring that finishes every suit. All earmarks of "quality" style clothing.
Second Floor
A V-Man Suit creates the appearance of athletic shoulders, full chest and a tapering waist.
Kann's

$15
SCHICK SHAVER
PLUG-IN . . and shave
No soap, no brush, no water, nothing messy
—Simple as that! Just plug in anywhere and enjoy the new thrill, the new comfort, the perfect shave with a Schick Shaver! Gone are the days of blades that cut and scratched, soaps and brushes that meant a mussy lather! And the ownership of a Schick Shaver means clean, quick shaving comfort every day, or twice a day, for years to come. What an investment! See it today!
Convenient payments, too!
Small amount down, small monthly payments arranged for your convenience, plus the usual small carrying charge.
Air-Cooled—Street Floor
Kann's

Perfect Diamonds
The Perfect Gift
Chas. Schwartz & Son
708 7th Street N.W.
The House of Perfect Diamonds

THIS LATEST
DOMESTIC OIL BURNER squeezes every drop of fuel oil HEAT-DRY
PETRO-NOKOL
PETROLEUM HEAT & POWER CO.
1719 CONN. AVE.
NORTH 0627

President Talks With Advisers At Home Today

Personal Participation in Campaign Likely to Be Discussed.

By the Associated Press.

Hyde Park, N. Y., Sept. 23.—Leading up to a major political conference tomorrow with key Democratic chieftains, President Roosevelt today looked into party prospects in New York State.

With two old friends from his home county, Mr. Roosevelt surveyed possibilities of swinging the State's 47 electoral votes into the Democratic column. The friends were Judge John E. Mack and James Townsend, Dutchess County Democratic chairman. Both are from nearby Poughkeepsie.

The discussions set the stage for tomorrow's gathering of key political advisers. It was expected to touch party finances and strategy and perhaps bring to a head plans for the President's personal participation between October 2 and November 3 in the campaign for his re-election.

Visitors Are Listed.

Of the 10 or 12 party leaders scheduled to assemble in the library of Mr. Roosevelt's Hudson River Home, these were listed definitely in advance:

James A. Farley, chairman, and W. Forbes Morgan, treasurer of the Democratic National Committee; Vincent Dalley, former vice president of the Democratic State committee, and Senators Byrnes, of South Carolina; Robinson, of Arkansas, and Guffey, of Pennsylvania.

The last two, respectively, are Senate majority floor leader and chairman of the Democratic senatorial campaign committee.

Officials here intimated several other national committee executives might appear, including L. W. Robert, jr., secretary; Charles T. Michelson, publicity director, and Frank Walker, finance committee head.

Doctor Seeks Boy To Grow Superman With Ape Glands

By the Associated Press.

Vienna, Sept. 23.—Dr. Serge Voronoff, of ape gland and rejuvenation fame, today announced he was confident he could develop a superman if he were permitted to transplant chimpanzee glands to a 10-year-old boy.

"My biggest plan is the development of a super-human type by operating on a 10-year-old boy," Dr. Voronoff said in an interview.

"If any mother would entrust her child to me she might be the means of establishing a new type of human far superior to the normal man."

Early Typist Death Solution Forecast

Detectives investigating the brutal slaying of Mrs. Florence Goodwin, 43-year-old Government typist, yesterday denied published reports the murderer could have gained entrance through a skylight door.

Meanwhile, Capt. Ira E. Keck, assistant chief of detectives, appeared confident the case soon would be solved.

The Grand Army Marching Its Last Mile

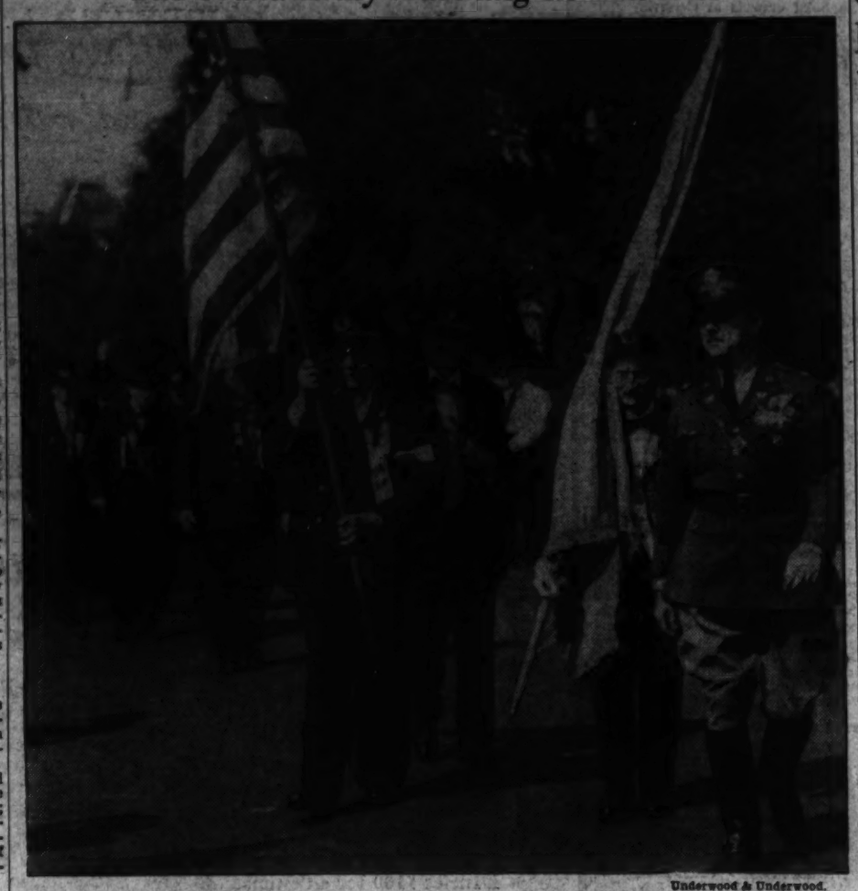

Underwood & Underwood.

A few of what once was the world's largest volunteer army formed a thin wavering line of blue down Pennsylvania avenue yesterday in what probably will be the last parade of the defenders of the Union. A throng estimated at 100,000 persons saw the parade.

One of Jefferson Davis' Captors in March

Truman O. Weber, of Hastings, Mich., was the only man in the parade who fought after the war was ended. Under Gen. Wilson in Georgia "with 60,000 of the finest soldiers who ever straddled a horse," he fought until April 16, 1865, though Lee had surrendered on April 9. "We took Columbus, Ga., on the sixteenth," he said, "but when we got to Macon the rebels wouldn't fight. They told us there was an armistice but we didn't know what that meant. Later in the day they said Lee had surrendered then we knew what they were talking about." Weber was in the troop which captured Jefferson Davis after the war.

• • • •

The torn scarlet colors of a Massachusetts regiment were one of two battle flags in the parade. The other was carried by Lewis Easterly, of Gunnison, Ohio, who said he has had to give up drum playing because he beat the only one he owns "all to pieces."

• • • •

One old veteran pooh-poohed machine guns to a smart young officer. Said he: "Say, young feller, one of Grant's shells would blow that dang little thing to smithereens."

• • • •

I. W. Johnston, of Martinsville, W. Va., had the longest beard in the parade. It was a handsome affair that reached almost down to his lowermost medal.

• • • •

Thomas Carter, of Parkersburg, W. Va., is the only one-legged veteran here. "I usually march," he said, waving a crutch, "but it was too hot."

• • • •

One veteran has carried the wolf-tail craze which has bitten many motorists to its newest extreme. He has a fine tail pinned to his hat.

• • • •

"Too bad the President wasn't here to greet us," said Andrew Lester, of Brooklyn. "Guess he figured he'd get out of town so's he wouldn't lose any votes by seeming to take sides against the South."

• • • •

A third army marched yesterday, but no one paid them any heed. They were the "white wings" of the Street Cleaning Department, who cleaned up Pennsylvania avenue's litter after the crowd departed.

• • • •

Statistics at the Pension Office show that practically none of the 9,000 veterans living today can expect to be alive by 1940. The vets violently damn the statistics.

• • • •

Many of the veterans in the reviewing stand were openly derisive of the marchers in the army of 1936, who were about 10 per cent out of step. Officers alibied that there were "too many bands—half are keeping step with one band, half with another." Whatever the cause, the result was route-step in a parade.

• • • •

"Ship ahoy!" shrilled half a dozen old soldiers when the Navy marched by. This was considered a great joke and they laughed among themselves for five minutes.

• • • •

Most of the many veterans who failed to attend the convention stayed away because they need money, and not because of feebleness, according to Commander Oley Nelson.

• • • •

Most of the five allied groups of the G. A. R. contented themselves with watching the parade. Some marched. The Sons of Union Veterans in peaked caps, dark blue coats and light blue trousers gave an idea of what the Boys in Blue looked like 75 years ago. None of the organizations conducted any business yesterday.

G. A. R. Program for Today

G. A. R.

9:30 a. m.—Second Business Session, Seventieth National Encampment, Mayflower Hotel.

Women's Relief Corps.

9 a. m.—Business Session, Ball Room, Mayflower Hotel.
2 p. m.—Business Session, Ball Room, Mayflower Hotel.

Ladies of the G. A. R.

8:30 a. m.—Business Session.
12 noon—Pioneer Luncheon.
1:30 p. m.—Business Session.
6 p. m.—Joint Council Meeting.
8 p. m.—Past National Presidents' Dinner.

Daughters of Union Veterans.

9 a. m.-10 p. m.—Open House at National Headquarters
9 a. m.—Business Session, Hall of Nations, Hotel Washington.
2 p. m.—Business Session, Hall of Nations, Hotel Washington. Installation of Officers and closing.

Sons of Union Veterans.

9 a. m.—Business Session.
2 p. m.—Business Session.

Auxiliary to S. U. V.

9 a. m.—Business Session.
12 noon—Past Department President's Luncheon.
2 p. m.—Closing Session, Installation of Officers.

G. A. R. Marches For Last Time; 100,000 Watch

355 of Lincoln's Mighty Host Pass in Review; 2 Onlookers Faint.

Continued from Page 1.

Band playing "Onward, Christian Soldiers" in slow, solemn cadence.

Little handfuls of men appeared for each State. At the start they were waving to the crowd, smoking, laughing and talking with spectators, but as the long blocks to Fourteenth street ground slowly underfoot, they grew tired and about 50 had to make use of the motors used in modern warfare to negotiate the slight incline alongside the Treasury, but they got out at the corner of New York avenue and continued on foot again, hell bent for the White House, no matter how weak they were.

Heat Forces Many Indoors.

A large group of the old soldiers was not so impressed with the ceremony as their comrades and remained in their hotels. "As many stayed around the Mayflower as marched in the parade," said Miss Katherine Flood, secretary to the G. A. R. "They went out the door and felt the heat, or couldn't find a car ready and turned around and came back in. One parade more or less means nothing to them at their time of life."

Oley Nelson, commander in chief of the G. A. R., rode. He stuck his snowy hair and little goatee through the window of his long, black sedan and smiled continuously all the way up the Avenue, nodding to everyone and dipping a flag he held over the running board.

Ambulances whisked back and forth along the line of march. Newsreel trucks, police on motorcyles, photographers' flashing bulbs, all served to point the contrast between this day and those of May 23-24 of '65.

At the reviewing stand in front of the White House the wide-spaced ranks for the most part broke up. Sons and daughters and relatives seated tier on tier called out to their heroes to stop and come in out of the sun, and most of them did. They seemed to show no regret or sentimentality at that moment, the moment when they split ranks for the last time. To them it seemed just the end of a long walk.

Hazen Greets Veterans.

Commissioner Hazen, who had ridden a spirited mount at the head of the parade, shook hands with many of the veterans who stopped to speak, as did Senator William King, of Utah, and Nelson, who occupied front seats. Several dozen veterans sat down to rest in the reviewing stand and watch their comrades come in.

Edwin H. Lincoln, 90, of Pittsfield, Mass., with a set of whiskers like George Bernard Shaw's, drew storms of deserved applause as he slipped into the parade and planted a firm kiss on the cheek of a red-headed lady from Hollywood dressed in white, symbolizing Liberty. "First and only time I ever kissed the Statue of Liberty!" he cackled.

C. A. Sharp, a tiny veteran of hardly five feet, from New Jersey, finished in the best shape of any of the marchers. He was smoking a long stogey, waving and cutting a few skittish dance capers, and complaining the march had been "too darned slow—I want to get to the end for a glass of beer. Maybe I'll have two, seein' as it's kind of a big day!"

Later in the afternoon the veterans gathered for their first serious business session, one of the chief questions before them being whether to try to meet once again or to disband permanently. A majority of the old soldiers have favored dissolution as far as national encampments and parades are concerned, but under the fever of the day's excitement, they listened to an offer from the city of Milwaukee to gather there next year.

Election of officers is scheduled for this morning, when unfinished business also will be completed. C. H. William Ruhe, of Pittsburgh, and George H. Pounder, of Fort Atkinson, Wis., are the two candidates to succeed Nelson, who automatically retires.

A police count of the elements of the parade showed 355 G. A. R. veterans, with 185 in cars and 170 afoot.

Johnson Backs American Role In World War

Continued from Page 1.

of supplies, Clemenceau is on record that American supplies to the French armies were all that enabled them to hold the front. It is true that direct supplies of tanks, planes and ammunition did not get fully under way in our 18 months, but this was the policy and express desire of the allied powers.

"The French urged us, and we agreed, to use their 75 millimeter guns. The arrangement was that we would use facilities for manufacture in both France and England, furnishing them with steel and other elements. It worked out perfectly satisfactory to them. As for tanks, we furnished motors and other parts to be assembled abroad."

Up to March, 1918, Gen. Johnson said, "we were requested to confine our participation to furnishing of money and supplies and there was a distinct feeling among them that we should not attempt to organize and transport armies."

"But after the defeat of Byng's Fifth Army, they appealed to us in a panic to increase our shipments of men," Gen. Johnson said, "which we did in the swiftest and greatest mobilization of force by any nation or combination of nations in the war in a similar period of time."

Quoting Gen. Von Hindenburg and Von Ludendorf as having credited the United States with "turning what they regarded as a certain German victory into defeat," the American general said "perhaps their opinion is more important than Mr. Lloyd George's—they were on the business end of it."

Paris, Sept. 23 (AP).—Gen. John J. Pershing today declined to "make any comment whatsoever on Mr. Lloyd George's book."

Lloyd George Criticizes U. S. And Pershing

Continued from Page 1.

the war; not a single American-made tank rolled into action.

The volume also carries on Lloyd-George's controversy with Field Marshal Haig whom the former premier indicts for "incompetency" in strategy and tactics and whom he charges with refusal to co-operate with the French Marshal Foch.

British army leaders, moreover, Lloyd-George subjects to the same type of denunciation as Pershing. He pays tribute to the American Navy as highly serviceable against submarines and in conveying transports.

American soldiers, he writes, were "superb," and their presence enabled France and Great Britain to fling their last reserves against Germany.

"Most of the fighting fell to the French and British troops," he says, "but their sacrifice would have been in vain without the American Army."

Lloyd-George's written criticism of Gen. Pershing will be published just a week after the statesman termed Chancellor Adolf Hitler of Germany "one of the greatest men I ever met."

CHAFED SKIN
Don't suffer needlessly! Apply soothing Resinol Ointment to quickly relieve the fiery torment and restore comfort to the tender, reddened skin.
Resinol

RH
Apart from the Crowd
KNOX PREMIER

KNOX
A Knox "top-flight" fashion! A hat that's definitely smarter, finer. Others can tell it at a glance. You can feel the difference, when you touch that hand-felted, doeskin finish. And, the way it keeps its lines, through long months of wear, proves the Premier is a thoroughbred of fashion $10
Other Knox Hats, $5 to $40
YOUR CHARGE ACCOUNT INVITED
RALEIGH HABERDASHER
Washington's Finest Men's Wear Store 1310 F STREET

Because of Public Response We Are
Continuing Our
Sale
Of Fine
Oriental Rugs
PRICES REDUCED
from
15% to 55%
These Rugs Cannot Be Duplicated Later at These Prices.
North 4866 RUGS Potomac 3026
CLEANED--REPAIRED--STORED
Manoukian Bros., Inc.
1332 CONNECTICUT AVE.

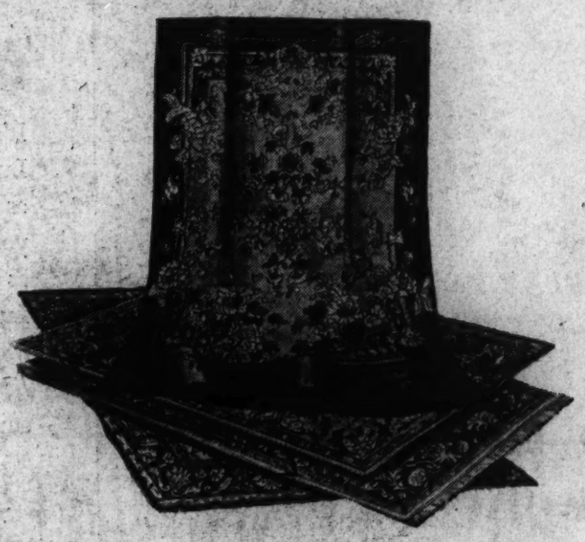

Texture and Oriental Patterns Share Honors
For Floor Coverings This Fall
The new things in Floor Coverings are ready at Mayer & Co.! Texture patterns, plain colorings, Oriental, Chinese and floral patterns . . . Broadloom Carpeting and Rugs in texture weaves, too, that do not show footprints as readily as the plain tones. A few are priced below in the 9x12 ft. size. See all today.
Texture patterns . . . Axminster Rugs, 9x12 Ft.. $35.75
Hindustan Texture Rugs (seamless), 9x12 Ft..... $79.50
Washed American Oriental Rugs, 9x12 Ft. $59.50
Wilton Rugs with texture's beauty, 9x12 Ft..... $56.75
Seamless Axminster Rugs, 9x12 Ft. $32.95
Gulistan Rugs—Texture and Oriental patterns, 9x12 Ft... $138
Heavy quality Axminster Rugs—seamless—size 9x12 Ft. $47.75
Plain Color Fringed Rugs—9x12 Ft. Resemble Chinese $89.50
Other Sizes Proportionately Priced
MAYER & CO.
Seventh Street Between D and E

RH
The Quality Is Hand-Needled Into
"RALEIGH FIFTIES"

You Are Cordially Invited to OPEN A CHARGE ACCOUNT AT THE RALEIGH
EXCLUSIVE AT RALEIGH
WOVEN in . . . styled in . . . needled in . . . LEFT IN. We speak of quality. The inner construction of our RALEIGH FIFTY Suits accentuates their outer appearance. In every particular, from the soft, graceful roll of the lapels to the well-poised shaping of the coat, they are hand-made. They give you woolens so select a tailor can't duplicate them . . . and styles so smart, a tailor's glad to imitate them. Entirely equal to the finest traditions of the custom craft . . . but without the usual custom cost. Ready for your service, whenever you are ready for ours $50
"Raleigh Fifty" Topcoats ready for Fall
PARKING SERVICE AT OUR CURB . . . PRIVATE CHAUFFEURS
RALEIGH HABERDASHER
Washington's Finest Men's Wear Store 1310 F STREET

Capital Transit Is Granted Plea For 1-Man Cars

P. U. C. Allows Company to Replace 20 and Adapt 20 Other Trolleys.

Continued from Page 1.

Federation of Citizens Associations and may be carried into court.

Supporting its verdict, reached after almost two months' study of evidence submitted at a public hearing in mid-July, the commission cited the financial conditon of the company and the need for economy in operation.

At the same time it emphasized the importance of modernizing present cars as a means of winning additional patronage.

"Testimony appertaining to the experience of transit companies in other cities," the order stated, "indicates generally that for speed, safety and comfort one-man cars and one-man operation are substantially equal to two-man cars and two-man car operation.

Only Slight Difference.

"The experience of the Capital Transit Co. in the District shows that one-man operated cars are at least as safe as two-man operated cars; that the comfort feature of the two types of cars are equal, and that, taking each of the two types of cars as a whole, the difference in speed is approximately 1 mile per hour in favor of two-man cars."

Adaptation of the President's Conference cars, as required in effect for the future, would offset this difference in speed, the commission pointed out.

"One-man street cars in the District are not novel," the order continued. "Such cars have been on the streets of Washington for more than 17 years."

The commission then recited an order issued in 1922 setting forth the advantages of one-man car operation.

Turning to the financial question, the commission said:

"The financial condition and income of the company is such as to warrant everyone charged with any responsibility for the operation and service to take stock.

"It is clear that if the company is to provide new equipment and other facilities, and give ample service to the public, every effort will be made to provide the means therefor.

"The greatest need of the company is better rolling stock, but there is also need for money to recondition track, construct and improve buildings, and to otherwise improve the plant and equipment.

"The amount of increased net revenue to be derived from a change to one-man operation would depend upon a number of elements, among the most important being the effects of wage differentials, employment of special personnel such as fare collectors and lessened speed unless the equipment is capable at least of the speed of two-man cars. Slower operation usually means lessened revenue per mile.

"Giving consideration to all the elements, there is no doubt that the net favorable figure could be materially increased by operation of modern equipment, whether by one man or two men, and by the additional passengers who would be attracted to the service by reason of newness, speed and comfort of the equipment."

Placing emphasis on the necessity for speed in operation, the commission stated that the President's conference cars are superior to all other types of street cars in operation in the District.

Stalled Elevator Imprisons Nine

Post Staff Photo.

A burning cable cut off current in the National Press Building yesterday and lights went out as an elevator was halted between floors, trapping nine persons for more than an hour. The accident almost forced station WRC off the air, but the ingenuity of studio engineers saved the situation. The arrow indicates one of the passenger's feet.

Chauncey Olcott's Daughter Will Wed

Saratoga, N. Y., Sept. 23 (AP).—Miss Janet Olcott, daughter of Mrs. Chauncey Olcott and the late noted actor and singer, will marry Count Phillippe de Montaigu, of Paris. The date for the wedding has not been set.

GUARANTEED PERMANENTS
Never Before Cut to Such a Price.
$5 value. Complete ... $1.50
$7.50 value. Complete ... $2.50
GRACE MARGUERITE
Open Until 9 P. M. STerling 8845
Room 406, Western Bldg., 905 14th St. N.W.

Blum Reported Planning Move In Franc Crisis

Declared Concerned Over Flow of Gold, Rise of English Pound.

By the Associated Press.

Paris, Sept. 23.—The increasing flow of gold out of the coffers of the Bank of France, and the rise of the English pound against the French franc led to reports tonight in political circles that Premier Leon Blum was considering a speedy "alignment" of French money.

Sir Frederick Leith Ross, economic adviser to the British government, talked with Blum and French Finance Minister Vincent Auriol last week, diplomatic sources said.

The conversations were said to have been part of the French government's efforts to obtain a promise from Great Britain not to devalue further the pound if the franc should be realigned with other currencies.

Blum, it was said, afterward conferred with Auriol, Economics Minister Charles Spinasse and M. Baumgartner, director of the movement of funds in the ministry of finance.

Spinasse was said to have reported on his talks with foreign financial experts at Geneva.

The cabinet meeting scheduled for Friday, informed persons said, would be concerned chiefly with a discussion of the French financial situation.

The breach between left and right wing factions widened tonight with an official report that smugglers had been intercepted bringing munitions into the country to arm a Fascistic league.

Clevenger Girl's Slayer Wins Stay

Raleigh, N. C., Sept. 23 (AP).—The North Carolina Supreme Court today granted a writ of certiorari to Martin Moore, convicted colored slayer of Helen Clevenger, permitting him to bring his case before the court for review during the week of November 3, and automatically postponing his execution by gas, scheduled for October 2.

Moore, who confessed to slaying the blonde New York University coed at the Battery Park Hotel in Asheville, after the case had baffled police nearly five weeks, could have appealed only to the Governor for clemency had the court today denied his petition for the writ and granted a State motion to dismiss his appeal.

The writ permits Moore's attorneys to have a copy of the trial records prepared at Buncombe County, from which they will file exceptions and assignments of error with the supreme court before October 20. The court then will hear the plea for new trial for the hall boy during the first week of November.

"SALADA"
--The finer TEA

WOODWARD & LOTHROP

With slip covers off—perhaps you find
Your Furniture Needs
Expert Re-Upholstering

And certainly wisdom points to the advisability of having the work done by skilled workmen—in a manner that will mean years of service. For our expert re-upholstering means more than mere re-covering—it includes structural tightening, replacement of springs and new filler (except where down is required) supplied, where needed. Telephone DIstrict 5300 for an estimate.

Fabric Special

DURING THE SEMI-ANNUAL SELLING—Fine Mohair Frieze for re-upholstering, 54 inches wide, Special, yard $2.95

MANUFACTURING DIVISION OFFICE AND DRAPERIES, SEVENTH FLOOR

Famous for Good Meals

TRAVEL B & O ... the friendly railroad

You ride safely and comfortably arriving on time. B & O courtesy all the way. Cool, clean, Air-Conditioned Individual Seat Coaches and Pullmans.

New Low Fares From WASHINGTON
To CINCINNATI
$11.20 COACH FARE

To	Coach Fares	Rail Fares in Pullmans*
New York	$4.55	$6.80
Philadelphia	2.75	4.10
Detroit	12.00	18.00
Chicago	15.45	23.15
St. Louis	18.10	27.15
Pittsburgh	6.10	9.10
Louisville	12.15	19.80

*Plus Pullman Fare, no surcharge.
All fares shown are one-way
For information, phone District 3300

BALTIMORE & OHIO R.R.

HERE'S THAT GREAT 1 HOUR WAY
For CONSTIPATION
DO AS DOCTORS DO
take PLUTO WATER
THOROUGH. GENTLE

Lucky for You
—It's a Light Smoke!

A LIGHT SMOKE LEAVES A CLEAN TASTE

A clean taste—a clear throat—what a joy when you wake up in the morning! You'll be thankful that last evening you chose a light smoke—Luckies.

To feel good after smoking—

It's not just the pleasure a fellow gets out of *smoking* Lucky Strikes...it's *feeling good after smoking!* Fresh as a daisy. A clean taste in your mouth. And when you start singing in your bath—your voice clear as a bell! That's the great thing about *a light smoke.* Lucky Strikes—being made from the finest *center-leaf* tobaccos—*taste good.* And because they're *a light smoke,* you feel good smoking them. And *after* smoking them, too!

★ ★ NEWS FLASH! ★ ★

"Sweepstakes" bring pleasure to war veterans

From a veterans' home in Legion, Texas, a number of entries all in the same handwriting come in each week. Of course we checked up to make sure that the entries conformed to the rules, and one of the men explained: "Most of the boys can't get around—but I do and so I fill out their cards for them."

We're glad to say that the boys have been pretty good pickers, too.

Have *you* entered yet? Have you won *your* delicious Lucky Strikes? Tune in "Your Hit Parade"—Wednesday and Saturday evenings. Listen, judge, and compare the tunes—then try Your Lucky Strike "Sweepstakes." And if you're not already smoking Luckies, buy a pack today and try them, too. Maybe you've been missing something. You'll appreciate the advantages of Luckies—a Light Smoke of rich, ripe-bodied tobacco.

Luckies—a light smoke
OF RICH, RIPE-BODIED TOBACCO—"IT'S TOASTED"

Copyright, 1936, The American Tobacco Company

Freshmen Hear Talk by Marvin As G. W. Opens

President of University Speaks as 116th Year Commences.

George Washington University is a "great, democratic institution, serving the youth of the Nation," President Cloyd H. Marvin told freshmen at the first assemblies yesterday as the university began its 116th academic year.

"You are partners in this enterprise," asserted Mr. Marvin. "The only reason for your being in college is that you may learn to work harder and to greater social purpose than you could by spending the next four years elsewhere.

"The university seeks to develop, through academic work, a moral fiber that will place you in a position to meet foursquare the problems that will confront you when you go out into the world."

The freshmen also were welcomed by Harry C. Davis, of the board of trustees; Dean William C. Johnstone, of the Junior College; Mrs. Vinnie G. Barrows, director of the Women's Personnel Guidance and Ross Pope, president of the Student Council.

At opening exercises of the School of Medicine, Dr. Marvin and Dean Earl B. McKinley welcomed the students. Dr. George B. Jenkins, professor of anatomy, delivered the annual faculty address.

He paid particular tribute to "the country doctor of some decades ago, the hero of many hard-fought battles who labored under difficulties and was always ready to go anywhere in any kind of weather."

Designer Speaks To Hecht Co. Club

With Frank Rosso, of the Worsted-Tex Co., original designer of the British Lounge V-8 Men's Suit, as the principal speaker, the first dinner meeting of the Hecht's Men's Wear Club was held in the Mayflower Hotel last night.

Rosso discussed the origin and production of the famous style of suit he designed, which first was popularized in England.

The practical side of the garment was explained by Irving Squires and Victor Riesenfeld. A fashion presentation of the suits was given by W. J. McCaw, Hecht buyer. Eight different builds of men were selected at random from the audience, and the fit of the garment tested in this manner.

Charles B. Dulcan, vice president of the Hecht Co., spoke on the importance of perfect co-ordination between the manufacturer and the retailer and the store and the customer. Short talks were given by Harold H. Levi, vice president, and Bert R. Sarazan, publicity and sales director.

Film Stars to Marry.

Hollywood, Calif., Sept. 23 (AP).—Blonde Ann Sothern, of the films, and dark-haired Roger Pryor, actor and orchestra leader, told friends they would apply today for a marriage license. They said they will be married Saturday night in a Beverly Hills church.

To Speak Here

BYRNES MacDONALD.

Trade Unit to Hear New York Official

Byrnes MacDonald, deputy Police Commissioner of New York City, will address the Junior Board of Commerce at its weekly luncheon at the Lee House today.

Mr. MacDonald is in charge of the juvenile aid bureau of the New York City Police Department and he will discuss juvenile welfare, as it is being handled in that city.

Among those expected at the luncheon will be Sanford Bates, director of prisons; Justin Miller, special assistant to the Attorney General; Maj. Ernest Brown, superintendent of police; Judge Fay Bentley, D. C. juvenile court; James Hepbron, acting director D. C. Crime Commission, and Louis Barrett, co-ordinator of recreation.

Man Killed by Train.

Charlottesville, Va., Sept. 23 (AP).—Nimrod A. Morris, 25, of this city, was killed instantly this morning when struck by a South-bound Southern Railway passenger train on the outskirts of Charlottesville.

GLOVERHOUSE SCOTCH
100% SCOTCH ALL OVER 8 YRS OLD..... $2.39 FIFTH
J. B. Sprund

Visit Our NEW OFFICE
On Bethesda Ave.
EISINGER Mill and Lumber Co.
Bethesda WI. 2400

ART MATERIALS MUTH 710 13TH NAT. 6186

Legion Selects New York City For '37 Session

Colmery Virtually Assured of Commander Post; Green, Hines Speak.

By the Associated Press.

Cleveland, Sept. 23.—The American Legion, with whoops and shouts, voted today to make New York's Fifth avenue its 1937 parade grounds after listening to a sober warning against "foreign entanglements" from William Green, American Federation of Labor president.

A Kansas lawyer, Harry W. Colmery, of Topeka, virtually was assured of becoming the legion's next national commander as Quimby Melton, Griffin, Ga., editor and the sole opponent, conceded the Kansan's victory. Melton said he had already congratulated Colmery and promised him Georgia's support in tomorrow's election.

Gov. Herbert H. Lehman of New York, and Mayor Fiorello LaGuardia of New York City, personally asked the World War veterans to bring their 1937 gathering to Gotham and were on the platform when legionnaires yelled approval.

The legionnaires greeted Green with enthusiasm as he shouted:

"We must not become involved in a foreign war in which we have no direct concern" and asked the veterans to stand side-by-side with labor in a drive for peace.

"The American Legion and the American Federation of Labor, standing together, will constitute a mighty force against any attempt which may be made to inveigle the United States into any of the controversies and war activities of European countries," Green said.

Green added that "a remedy for unemployment" must be found because 'America will always be safe if working men and women are guaranteed work and are accorded the opportunity to work and earn a decent living."

Gen. Frank T. Hines, Veterans Bureau administrator, asserted the paramount problem facing veterans was "the manner in which best may be met the necessities of peculiarly appealing cases of needy wives, mothers and children of veterans."

He urged the legionnaires to move slowly in demanding extensions and enlargement of benefits for former service men "to avoid the possibility of claims of injustice to that group of citizens not falling" within the veteran category.

Among resolutions adopted without dissent was one urging 90 per cent reductions in immigration quotas, deportation of all aliens who are anarchists, Communists or affiliated, directly or indirectly, with the Third Internationale.

Malformed Baby Dies in Hospital

By the Associated Press.

Chicago, Sept. 23.—Julian Tafel, jr., 6-day old baby who underwent a delicate intestinal operation to save him from a "mercy death," died tonight in the Danish-American Hospital.

Alternately anxious and optimistic, the surgeons who corrected an intestinal malformation, which had threatened the infant with starvation, had expressed hope they could keep the tiny patient alive.

But the parents—Julian, sr., 24-year-old machanic who had insisted that "nature take its course," and Mrs. Eva Tafel, 22, who finally persuaded him to let Dr. Eastman and four assistants perform the operation yesterday—suffered the agonies of suspense anew following the operation.

Boiler - Furnace - Stove
Repairs

We carry a complete line of parts for all types of boilers, furnaces and stoves.

RUDOLPH & WEST CO.
1332 New York Ave. NAtl. 4870
Stove Dept.—605 R. I. Ave. N.E.
AMPLE PARKING SPACE

Post Classified Ads Bring Results

A DISCOVERY GIVES YOU RUGS THAT SHEBA COULD NOT GET

(Karastan—The Finest of American Oriental Rugs)

RUGS that have all the beauty and coloring of the finest Oriental rugs are now made right here in America on power looms. It is doubtful that the Queen of Sheba could get as fine a rug at any price, in her day, as the American Orientals you can now buy so reasonably at Woodward & Lothrop.

These rugs are reproductions of some of the finest Orientals ever made. Many experts are unable to tell the difference in appearance. Better, by far, we believe, than any rugs the famous Queen of Sheba ever saw. For rug weaving did not reach its peak until the 16th and 17th centuries in Persia.

The intricate designs and superb colorings of handmade Orientals for years had defied mass reproduction. But because American inventive genius refused to admit defeat and kept working on the problem, one day a secret process was discovered which now enables us to reproduce these Oriental masterpieces, tuft for tuft, color for color. And immediately rugs, comparable to the finest Orientals, were put within the reach of millions of American homes.

Woodward & Lothrop at once secured these American Orientals—finer than anything of their kind on the market—and offers them to Washington at very much less than the customary prices of genuine handmade Orientals. Yet they have many of the same qualities that for centuries have made genuine Orientals prized beyond all other rugs. 9x12 Karastan rugs, $149.50. Other sizes, from the smallest, 2.2x4 at $14.95, to the largest, 9x18 at $263.75.

RUGS AND CARPETS, FIFTH FLOOR

How to Tell a Good American Oriental

WOODWARD & LOTHROP sells both true Orientals and their American-made counterparts. Whichever you choose for your home make sure you get the best, for in the long run it will cost you less.

Tufts Firmly Anchored

Most important in the life of a rug is the quality and quantity of material used. A slight increase in the cost of material (the labor will remain about the same) will greatly increase the life and enjoyment you get from a rug . . . sometimes as much as triple it. Here is a simple way to tell an American Oriental rug which has the necessary qualities to insure good value . . . qualities which are contained in the American Orientals offered by Woodward & Lothrop.

Look at the surface of the rug and see how silk-like and lustrous the pile is . . . how full of life . . . not dry and brittle. This is because only the fine grade of long-fibered, heavy, three-ply yarn has gone into its making.

Closely Woven

Rub your hand over the pile . . . feel how soft and silky it is. Now rub it briskly back and forth. Very little if any fluffing will occur because of the special blend of long-fibered worsted. Fluffing is caused by the short fibers working loose. All rugs shed somewhat when new but in the best of rugs this is reduced to a minimum.

High Pile

Turn the rug over and examine the back. Count the rows of tufts across and up and down. The more tufts to the square inch, the longer the life of the rug . . . the straighter the pile will stand . . . the more it will resist impressions left by heavy furniture.

Examine the back more closely. See how each tuft of colored yarn is pulled clear through to the back. This is the mark of a true Oriental contained in these American Orientals which are true reproductions.

Bend the rug double so that the tufts spring apart. Notice how long the three-ply pile is. This will make the rug softer to the tread . . . will enable it to stand up better . . . to spring back after each footfall . . . and to keep its luster and appearance after washing.

Beautiful Colors

And last, but not least, admire the delicate coloring . . . the infinite variety of shades which can now be achieved as well as on a power loom as by older, more expensive hand-weaving methods. And then you will know you are buying the best American Orientals . . . you will realize more than ever the truth behind the statement that "Quality is never an accident."

WOODWARD & LOTHROP
10TH 11TH F AND G STREETS
PHONE DISTRICT 5300

Free
TO PEOPLE WHO DON'T LIKE TO SHOVEL COAL

A Complete Inspection of Your Heating System

Without obligating you, we'll inspect your heating system, show you how quickly and easily a Timken will convert your present boiler or furnace into a completely automatic oil-burning system . . . explain the many ways you can save with a Timken. This offer for limited time. Telephone TODAY!

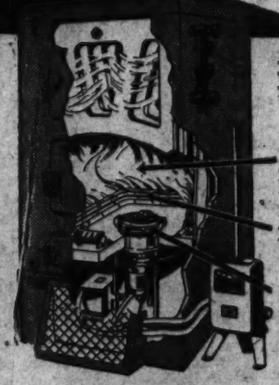

3 MONEY-SAVING FEATURES THAT MAKE TIMKEN OIL HEATING COST LESS

1. ROTARY WALL FLAME blankets the heating surfaces of the furnace. More warmth transferred to living quarters . . . less oil used.
2. CHROMIUM STEEL FLAME-RIM—an exclusive Timken patent — eliminates wasteful warm-up period . . . burns low-cost oil completely, cleanly.
3. ONE MOVING PART, the shaft of the electric motor, assures super-quiet operation, dependable performance, low electric consumption.

INSTALLED IN A FEW HOURS

Banish shovel slavery . . . free yourself from all heating worries. Reclaim your basement as a recreation room for the entire family. We'll install a Timken for you in a few hours—no inconvenience. Take advantage of present easy terms.

DOME OIL COMPANY
Open Evenings
4th & Cedar Sts. N.W. GE. 2270
NO MONEY DOWN—3 YEARS TO PAY

TIMKEN
Silent Automatic
A Complete Line of Oil Heating Equipment
Rotary Wall Flame Burners . . . Pressure Type Burners . . . Oil Furnaces . . . Oil Boilers . . . Air Conditioning Units . . . Water Heaters

Goodrich Firm Closes Plant; 10,000 Jobless

'Sit-Downs' Bring Action; Minnesota Militiamen Ready in Walkout.

By the Associated Press.

Akron, Ohio, Sept. 23.—Ten Thousand persons were thrown out of work today when the B. F. Goodrich Co. suspended production because of a series of departmental "sit-downs."

T. G. Graham, Goodrich vice president, met with representatives of the United Rubber Workers of America to discuss the situation.

He claimed less than 15 workers in the braided hose department staged a "sit-down" Monday that spread last night to union rubber workers in the tire department.

S. H. Dalrymple, international president of the Rubber Workers Union, agreed with Graham that a shutdown was "the orderly way to handle the situation."

The company issued a statement saying the controversy was not a lockout. Dalrymple responded with the statement it was not a tsrike.

Two Workers Stoned.

Minden, La., Sept. 23 (U.P.).—Two rail employes were stoned and a parcel post shipment reportedly was partially burned today as violence developed in the tri-State Louisiana & Arkansas Railway system strike.

Minneapolis, Sept. 23 (AP).—Gov. Hjalmar Peterson expressed hope today the strike of Minneapolis mill workers and wholesale grocery truck drivers could be settled without use of national guardsmen.

Approximately 400 of the troops were held in readiness at St. Paul and Minneapolis armories as the Governor issued his statement before conferring with strike leaders.

Meanwhile, union officials announced the Pillsbury "A" mill, one of the big flour concerns closed during the dispute, will be reopened Thursday. Conferences between union spokesmen and the management, they added, would begin at once on the subjects of wages and working conditions.

Fresh violence cropped out at the Hilltop Farm Feed Co. plant, one of the firms being picketed by the Flour, Feed, Cereal and Elevator Workers Union. About a dozen men rushed into the place and scuffled with workmen. The intruders were ejected before police arrived.

C. M. Jenkins Dies; Was Aid In War Bureau

The cheerful man who for the last 18 years made newsgathering at the War Department a pleasant and easy assignment for Washington reporters died yesterday in Garfield Hospital.

He was Courtney M. Jenkins, the 70-year-old former chief civilian assistant in the War Department press bureau. He lived at 12 Montgomery avenue, Takoma Park, Md. He retired last month and a few weeks later was taken ill.

There was sadness among newspapermen when Mr. Jenkins retired, for he had helped them out of difficulties, many times telephoning them when they had missed an important story. He was a past master at cutting red tape to get needed information speedily.

Mr. Jenkins was born in Kentucky. He became a traveling salesman when a young man. Some years before the World War he came to Washington, where he was a clerk for the George F. Oyster Co. When this country entered the war Mr. Jenkins entered the War Department as a civilian clerk. His ability to handle the press was discovered in 1920, when he was transferred to the press section. Four years later he was made chief clerk.

Jenkins is survived by his wife, Mrs. Faith Jenkins. Funeral services will be held tomorrow at 2 p. m. at Chambers funeral home Burial will be in Cedar Hill Cemetery.

Self-Portrait of Hans Holbein

$100,000 Holbein Painting Awaits Appraisal by Customs

By the Associated Press.

New York, Sept. 23.—A piece of wood, about 4 inches in diameter and worth more than $100,000, rested in a wooden case on a filing cabinet in East Fifty-seventh street today, awaiting a customs official who will break the seal and examine it.

Nearly 400 years ago, in 1542 when he was 45, Han Holbein, the younger, the German painter who three years before had immortalized the features of Anne of Cleves for Henry VIII (whom she subsequently married), took up that piece of wood and painted his own face thereon.

The $100,000-or-more figure is only an approximation of the painting's worth, since this is the only known self-portrait of the artist on wood, and $100,000 is the price paid for it in 1929, before the depression.

Abris Silberman, its present owner, has not decided as yet what price will buy it.

There it lies, the picture of a pink-cheeked, bearded man of sturdy growth, capped and clear-eyed, the man who slaved away as court painter to Henry VIII for less money than a good butler gets today.

For its size it is regarded as probably the most valuable painting in existence.

It arrived the other day on the Queen Mary, but news of the arrival, kept secret at the Silberman Galleries, had leaked out in advance from London, where, it was reported, an English museum had tried to corner the picture.

Dr. Paul Ganz, of Basle, Switzerland, world authority on Holbein, authenticated the painting, calling it the most excellent of its kind.

Weather Report

Today's Sun and Tide Table

(Furnished by United States Department of Commerce, Coast and Geodetic Survey.)

	A.M.	P.M.
Sun rises.. 5:57 | High tide..	1:39	2:07
Sun sets... 7:03 | Low tide...	8:39	8:20

Weather Conditions.

U. S. Dept. of Agriculture, Weather Bureau. Washington, Wednesday, Sept. 23, 8 p.m.

Forecast for the District of Columbia—Cloudy, followed by showers and cooler Thursday afternoon or night; Friday fair and much cooler; moderate southerly winds, shifting to northwest Thursday night.

For Maryland and Virginia—Cloudy, followed by showers and cooler in west portions Thursday and in east portions Thursday afternoon or night; Friday fair and cooler, much cooler in west and central portions.

Local Weather Report.

Temperature—Midnight, 73; 2 a. m., 71; 4 a. m., 70; 6 a. m., 69; 8 a. m., 71; 10 a. m., 77; 12 noon, 84; 2 p. m., 87; 4 p. m., 88; 6 p. m., 82; 8 p. m., 77; 10 p. m., 73. Highest, 89. Lowest, 67.

Relative humidity—8 a. m., 88; 2 p. m., 46; 8 p. m., 63. Rainfall (8 p. m. to 8 p. m.), none. Hours of sunshine, 11.9. Per cent of possible sunshine, 98.

Departures From Normal.

Accumulated excess of temperature since January 1, 1936, 338 degrees.

Excess of temperature since September 1, 1936, 108 degrees.

Accumulated deficiency of precipitation since January 1, 1936, 1.32 inches.

Deficiency of precipitation since September 1, 1936, 2.28 inches.

Temperatures and Precipitation.

Temperatures and precipitation for 24 hours ended Wednesday at 8 p. m.

	High. Wed.	Lowest Tues. night.	Wed. 8 p.m.	Rain-fall.
Washington, D. C.	89	67	71	....
Asheville, N. C.	82	56	70	....
Atlanta, Ga.	86	64	72	0.06
Atlantic City, N. J.	70	62	66	....
Baltimore, Md.	84	72	76	....
Birmingham, Ala.	86	70	78	....
Bismarck, N. Dak.	94	50	58	....
Boston, Mass.	78	64	64	....
Buffalo, N. Y.	86	70	80	....
Chicago, Ill.	84	66	74	....
Cincinnati, Ohio	86	66	66	0.22
Cheyenne, Wyo.	86	48	62	....
Cleveland, Ohio	88	70	76	....
Davenport, Iowa	83	70	68	0.64
Denver, Colo.	70	54	66	....
Des Moines, Iowa	78	68	68	....
Detroit, Mich.	88	66	76	....
Duluth, Minn.	63	62	48	....
El Paso, Tex.	90	62	84	....
Galveston, Tex.	86	80	84	....
Helena, Mont.	70	44	70	....
Huron, S. Dak.	72	56	64	....
Indianapolis, Ind.	72	66	68	0.48
Jacksonville, Fla.	88	70	80	....
Kansas City, Mo.	74	72	70	0.08
Little Rock, Ark.	88	70	84	0.08
Los Angeles, Calif.	82	64	76	....
Louisville, Ky.	72	70	70	0.76
Marquette, Mich.	80	70	54	....
Memphis, Tenn.	86	70	70	1.10
Miami, Fla.	86	78	82	....
Minneapolis, Minn.	72	62	60	....
Mobile, Ala.	78	72	60	....
New Orleans, La.	92	78	82	0.06
New York, N. Y.	66	66	64	....
North Platte, Nebr.	76	62	66	....
Omaha, Nebr.	76	68	68	....
Philadelphia, Pa.	84	66	72	....
Phoenix, Ariz.	100	70	86	....
Pittsburgh, Pa.	90	64	80	....
Portland, Me.	68	60	60	....
Portland, Oreg.	78	56	76	....
Rapid City, S. Dak.	66	54	60	....
Salt Lake City, Utah	80	44	78	....
St. Louis, Mo.	76	70	72	0.48
San Antonio, Tex.	92	70	78	....
San Diego, Calif.	74	64	70	....
San Francisco, Calif.	78	54	64	....
Santa Fe, N. Mex.	78	50	70	....
Savannah, Ga.	88	72	78	....
Seattle, Wash.	72	52	72	....
Springfield, Ill.	80	72	72	....
Tampa, Fla.	88	72	82	....
Vicksburg, Miss.	90	74	82	....

LOW ROUND TRIP FARES

Good on specified trains only—for details see flyers—consult agents.

Sunday, September 27

$3.25 Atlantic City

$3.50 New York

Baltimore

$1.25 Every Saturday - Sunday

$1.50 Daily—Good for 3 days

PENNSYLVANIA RAILROAD

Burruss Named Virginia S. C. V. Leader Again

Norfolk Man Is Re-elected at Charlottesville Rally; Gen. Evans Chosen.

Charlottesville, Va., Sept. 23 (AP).—N. Charter Burruss, of Norfolk, who was appointed two months ago as commander of the Virginia division, Sons of Confederate Veterans, to succeed Col. Gilbert Wood, of Roanoke, who was chosen commander of the Army of Northern Virginia department at the Shreveport convention, today was elected commander of the Sons for the ensuing year.

Brigade commanders chosen were: First, Brodie S. Herndon, Portsmouth; second, Joseph E. Laprade, Richmond; third, Col. R. Lampkin, Roanoke; fourth, Mary V. Pence, Charlottesville; fifth, Maj. Charles S. Roller, Fort Defiance.

Commander Burrus announced that he would appoint the following staff of officers: Adjutant and chief of staff, Col. George C. Cabell, of Norfolk; judge advocate, James H. Price, Richmond; historian, Douglas S. Freeman, Richmond; commissary, Frank C. Switzer, Harrisonburg; quartermaster, J. Edward Beale, Bealton; chaplain, Dr. W. Roy Mason, Charlottesville; inspectors, Mark V. Pence, of Charlottesville, and McHenry Peters, Lynchburg; publicity director, Dr. W. H. T. Squires, Norfolk; color sergeant, J. Z. Holladay, Charlottesville; assistant historian, F. B. Fitzpatrick, East Radford.

At the business meeting of the veterans, Gen. William McK. Evans, of Richmond, was re-elected commander for the ensuing year. Mrs. Daisy Lester Avery, of Richmond, again was named adjutant general and treasurer.

Brigade commanders elected were: First Brigade, L. L. Manry, of Courtland; Second Birgade, J. W. Gwaltney, Roanoke; Third Brigade, Gen. J. R. Mohler, Grottoes; Fourth Brigade, Gen. L. Wesley Cox, Charlottesville.

D. C. Driver Gets Traffic Sentence

Edward J. Smith, 348 H street southwest, was sentenced to a year in jail in Hyattsville Police Court yesterday on three charges growing out of an arrest for speeding a week ago.

Smith was convicted of exceeding 60 miles an hour, assaulting an officer and driving on a revoked permit.

Thomas C. Pitman, 2514 East place northwest, was fined $100 for driving under the influence of liquor and $25 for reckless driving.

William Burton, 1017 Twenty-second street northwest, was fined $100 for driving under the influence of liquor and $15 for driving without a proper permit.

Benjamin F. Lewis, 728 Second street southwest, was convicted of exceeding 60 miles an hour and ordered to pay a $100 fine.

Boy, 12, Victim of Hemophilia, 'Much Better,' May Cheat Death

By the Associated Press.

New York, Sept. 23.—At the hospital today they said 12-year-old Albert Bocca, son of an unemployed truck driver, was "very much better."

On that cheerful announcement not only hung the happy ending of a drama of life and death, but discovery of a possible cure as well for hemophilia, the dread bleeding disease.

In the great Harkness pavillion of the Medical Center, doctors gave Alfonso, count of Covadonga, once heir to the throne of Spain, his thirteenth blood transfusion, and watched carefully, if with considerable professional restraint, the thrilling effort to save young Bocca.

But there was no such restraint at the bedside of young Bocca, in the Murray Hill Hospital. Albert, doomed to bleed to death, his case given up as hopeless in another hospital, the last rites of the church given him, was on the mend after injections of a chemical compound doctors have been working on here for 15 years.

"There's no mystery about it," said Dr J. C. Fisk, the doctor in charge, "we have been working with chemists for 15 years on a chemical combination that would replenish the blood with the elements necessary to combat hemophilia. We have had several good results. We believe we may even be able to treat mothers if we can reach them early enough to prevent their passing the disease on to their children."

But for all the strange elements that sometimes join in the making of real life drama, young Bocca probably would be dead today.

Yesterday his case was declared hopeless at St. Vincent's Hospital. Suffering with two other younger brothers in the Bocca brood of five living in a jobless tenement in the Ghetto, the youngster had reached the extreme condition where it was no longer possible even to give him blood transfusions.

The disease that scourged royalty as well as the poor had broken his veins down to the condition where the injection of a needle bearing new blood merely opened new wounds. He was bleeding internally, and suffering from peritonitis. He had had 18 transfusions.

He was sinking rapidly when Dr. Fisk, known as a specialist in treatment of the disease, was called.

Flood Waters Recede.

Austin, Tex., Sept. 23 (AP).—Flood waters of the Colorado River continued to recede today as the crest passed the State capital without causing serious damage.

Roosevelt Proclaims Oct. 12 Columbus Day

By the Associated Press.

President Roosevelt yesterday issued a proclamation designating October 12 as Columbus Day and invited the public to observe the day with "appropriate ceremonies in schools and churches, or other suitable places."

$1 Opens an account

Good Furniture—Popularly Priced

Convenient Terms

Visit Our Gunnery Floor

Hechman Fur. Co.

813 9th St., N.W.

HAPPY RELIEF FROM PAINFUL BACKACHE

Caused by Tired Kidneys

Many of these grueling, nagging, painful backaches people blame on colds or strains are often caused by tired kidneys—and may be relieved when treated in the right way.

The kidneys are Nature's special way of taking excess acids and poisonous waste out of the blood. Most people pass about 3 pints a day or about 3 pounds of waste.

If the 15 miles of kidney tubes and filters don't work well, poisonous waste matter stays in the blood. Then poisons may start causing backaches, rheumatic pains, headaches, leg pains, loss of pep and energy, getting up nights, swelling, puffiness under the eyes, headaches and dizziness.

Don't wait! Ask your druggist for Doan's Pills, used successfully by millions for over 40 years. They give happy relief and will help the 15 miles of kidney tubes flush out poisonous waste from the blood. Get Doan's Pills.

A friendly HOTEL . . .

in the middle of the big city's gaiety!

Your room is as quiet, comfortable and homey as any in town, with an outside view and an R. C. A. radio. The service is fine . . . the lobby full of friendly faces. But right outside are all the galeties of the world's biggest city . . . movies, theatres, night clubs and other big hotels.

GOOD SERVICE . . . MODERATE RATES

Singles—$2 to $2.50 with bath
Doubles—$3 to $4.00 " "
A few singles without bath—$1.75

Ask your Travel Agent for literature, or write us for free folder.

HOTEL TIMES SQUARE

43rd Street, West of Broadway
New York City

WHY NOT BUY THE BEST

It costs No More

Gar-Wood OIL HEAT

1. GIVES LONGER LIFE.
2. GIVES MORE ECONOMY.
3. GIVES SUPERIOR RESULTS.
4. GIVES MORE QUIET AND EVEN FIRE.
5. QUALITY PLUS KNOWLEDGE PLUS EXPERIENCE PLUS RESPONSIBILITY PLUS PERFORMANCE EQUALS SATISFACTION.

24 Hour Installation

VISIT OUR SHOW-ROOMS FOR A DEMONSTRATION

Convenient Terms of Payment Arranged

E. C. GRAHAM, Pres.

NATIONAL ELECTRICAL Supply Company

1328-30 NEW YORK AVE. NATIONAL 6800

They've just come in! THE NEW 1937 RCA Victor COMBINATION

RADIO-PHONOGRAPHS with MAGIC VOICE!

And they're better than ever before! Better looking, better performing and with more and better features. Four new models to choose from, priced from $99.95 to $600.

Easy Terms—Your Set in Trade

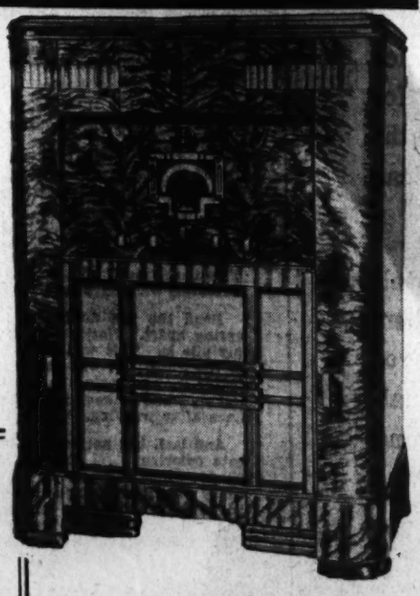

Trade Mark Reg. U.S. Pat. Off.

Musically Tested

—by KITT'S

Exclusive Process

Musical instruments must be tuned to the proper pitch. We have applied this principle to radio. Every set is musically tested before delivery on our exclusive Tone-O-Meter to assure you of perfect tonal range and performance. Service before the sale to eliminate annoying service calls later. This service is FREE!

MODEL 9U—$250

A de luxe 9 tube 3 band set with automatic record change. Features include tone control, magic eye, magic voice and metal tubes. Handsome moderne walnut cabinet.

KITT'S

1330 G ST. N. W. NA. 4730

Active Men Past 38

NEED A FORMULA FOR SENSIBLE LIVING

You will enjoy the "middle years" more if you watch your diet, exercise sensibly . . . and, if you drink, choose a form of whiskey that agrees with you

"Seagram's Crown Blended Whiskies are A MOST WHOLESOME FORM OF WHISKEY."

This conclusive verdict of our recent research is the answer of a group of trained, fact-finding men who for months investigated the question, "How does the human system respond to different forms of whiskey?"

As a guide to the sensible choice of whiskey, this plain statement has been invaluable to men who like fine whiskey and drink it in moderation.

It means that they have been able to be sure of getting, in Seagram's Crowns, not only *fine-tasting* whiskey, but a *form* of whiskey which is easy on most men, considerate, kind—and most likely to *agree* with them.

Say Seagram's and be Sure.

Seagram's Five Crown Blended Whiskey. The straight whiskies in this product are 5 years or more old, 25% straight whiskey, and 75% neutral spirits distilled from American grain. Bottled under this formula since May 1936.

5 CROWN $1.14 PINT

Seagram's Seven Crown Blended Whiskey. The straight whiskies in this product are 5 years or more old, 37½% straight whiskies, and 62½% neutral spirits distilled from American grain. Bottled under this formula since May 1936.

90 PROOF 7 CROWN $1.44 PINT

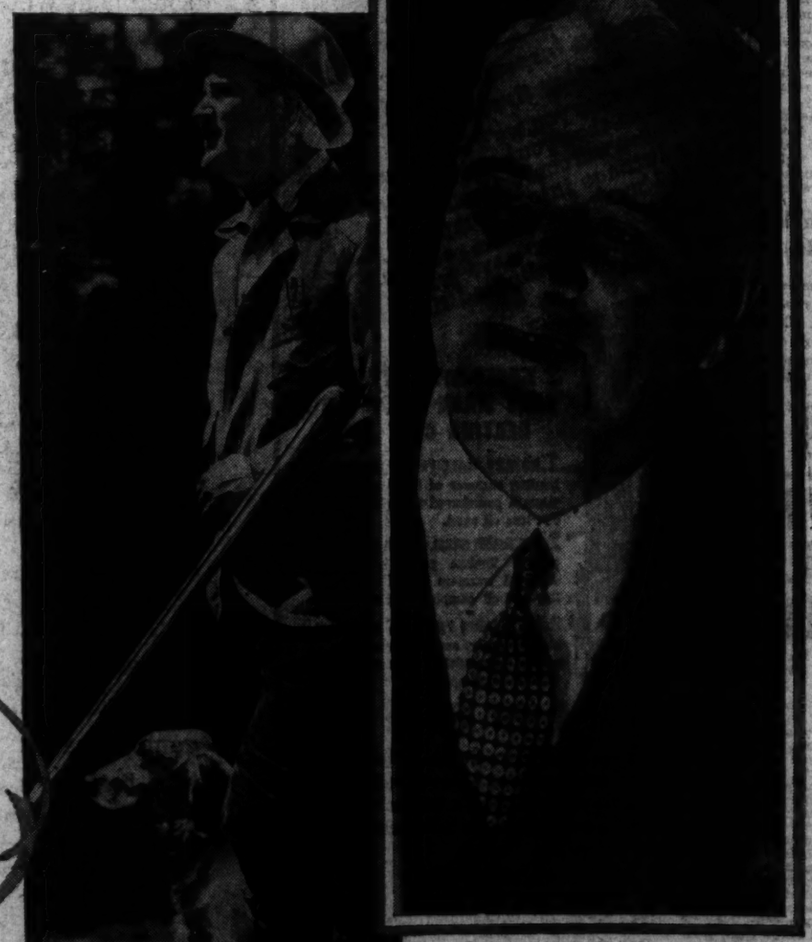

Seagram's Crowns are especially made for men who consider the future. They fit into a sensible plan of living because they are a most wholesome form of whiskey.

Seagram's Crown Blended Whiskies

©Seagram-Distillers Corp.—Executive Offices: New York

A MOST WHOLESOME FORM OF WHISKEY

Red Cross Call To Be Extended To Apartments

Plans Are Revealed for Campaign; Services Offered by 46.

Plans for soliciting Washington's thousands of apartment dwellers in the Red Cross roll call campaign, which opens Monday were revealed yesterday by Mrs. Cary T. Grayson, chairman of the house-to-house solicitation committee.

Every apartment building for which a volunteer campaign chairman can be obtained will be included in the drive, she said. So far 46 residents of as many apartment houses have offered their services.

Mrs. Graybon named Miss Elizabeth Wightman chairman of the committee which will devote itself exclusively to the Capital's "cliff dwellers." She is a veteran Red Cross worker, first in Pittsburgh and later in Washington. She urges all persons willing to volunteer as apartment house captains to call her at roll call headquarters, 1416 H street northwest, telephone National 3005.

Enrollment Blanks.

These captains, it was emphasized, will not have to make door to door solicitations. Instead, letters containing enrollment blanks will be sent to each apartment resident from headquarters, with a return envelope addressed to the building captain.

Douglas Griesemer, national director of roll call, will address a meeting of Red Cross volunteer solicitors in the Resettlement Administration at 4:30 p. m. today Winston B. Stephens will preside.

Janet Clapper, 12-year-old daughter of Raymond Clapper, Scripps-Howard columnist, spoke yesterday at a luncheon meeting of the Rotary Club as one of the 75,000 Junior Red Cross members in Washington. She will address the Cosmopolitan Club this afternoon.

Those who have volunteered for apartment house duty are:

The Westchester, Mrs. James E. Barnes; the LaSalle, Miss Phillips; Alban Towers, Mrs. R. W. Casey; 2852 Ontario road, Mrs. Frank R. Rutter; Tilden Gardens, Mrs. C. W. Newburn; 5420 Connecticut avenue, Mrs. J. K. McClintock; 2339 California street, Mrs. J. W. Quigg; 16 Florence Court, Mrs. Edgar B. Calvert; the Dresden, Mrs. F. M. Goodwin; the Kennedy-Warren, Mrs. Guy H. Johnson; Stoneleigh Court, Miss Myra M. Hendler; the Westmoreland, Miss Mary Moore; the Highlands, Miss Mary Moore; Wardman Park Hotel, Mrs. W. W. Cleiswell; 2400 Sixteenth street, Mrs. Frank Barker; 1616 Eighteenth street, Mrs. Robert M. Ferguson; Cathedral Mansions, Mrs. Maurice R. Reddy; Broadmoor, Miss Isabel K. Chadwick; the Mendota; Miss Frances H. Grubb; 1840 Mintwood place, Mrs. Robert S. Yard; Fairfax Hotel, Mrs. E. B. Clark; Chevy Chase Parkway, Mrs. Carl Fenning; 1661 Crescent place, Mrs. Charles J. Brands; the Ontario, Mrs. R. E. Ingram; the Kenesaw, Mrs. Talbert Lanston, 3101 Connecticut avenue; Mrs. Clyde B. Asher; 1868 Columbia road, Miss Anna Warner; Shoreham, Miss Grace K. Taylor; Schuyler Arms, Mrs. William Taylor; 2701 Connecticut ave., Mrs. Samuel G. Blythe; 3600 Connecticut avenue, Mrs. Sidney H. Thompson; the Alwyn, Mrs. Ruth Carey; Dupont Circle, Miss Sara H. Hall; 1723 Twentieth street, Miss Catherine Farrell; Corcoran Courts, Mrs. Wilmer C. Ruff; Park Central, Miss Jean Colburn; Dodge Hotel, Miss Margaret Black; the Boulevard, Mrs. Cecelia G. Clarke; South Cathedral Mansions, Mrs. Charles Brice; Hay-Adams, Miss Ruth Plympton; 1901 Columbia road, Mrs. William Rhoades; 2139 Eighteenth street, Mrs. William Rhoades; Hotel Roosevelt, Miss Gloria Rich; the Connecticut, Miss Grace Temple.

Huey Long Estate Is Set at $153,588

New Orleans, Sept. 23 (AP).—The late Senator Huey P. Long left an estate valued at $153,588.53, including insurance policies payable to his children, according to an inventory filed today in Civil District Court here by Charles J. Rivet, attorney for the estate.

Taunton, Mass., Sept. 23 (AP).—An administrator's inventory, disclosing the late Louis McHenry Howe, personal secretary of President Roosevelt, left personal property valued at $25,793.87, was entered in the registry of probate office here today.

The inventory disclosed the court had granted a widow's allowance of $5,000 to Mrs. Howe. The property will be distributed under the intestate laws of Massachusetts, as Howe left no will.

Truck Driver Is Freed In Local Trio's Death

Beaver, Pa., Sept. 23 (AP).—A jury today acquitted W. Mason McCulloch, Detroit truck driver, of a charge of involuntary manslaughter in connection with a truck-automobile collision in which three persons died.

Judge Frank E. Reader directed a verdict of acquittal for McCulloch's helper, Alfred E. Brain, also of Detroit.

TAKE WEIGHT OFF TIRED FEET

Lose Fat The Easy Way—Without Starvation Diets, or Back-Breaking, Banting and Rolling Exercises.

If your feet and ankles feel tired and ache all over—because you are carrying too much fat—do something about it. Try the treatment that has helped millions to reduce excess weight.

There's a reason why so many people find dieting slow and often times futile in reducing. The reason, doctors say, is often because a little gland is not working right.

All the blood in your body goes through this tiny gland sixteen times every day. If it doesn't pour into the blood stream about one and one-half drops of vital fluid every 24 hours, many people take on ugly fat. This fluid helps Nature to "burn up" excess food and fatty tissue in much the same way as a good "draft" acts in a furnace.

Now, physicians combat this condition by feeding this gland the substance it lacks — and millions of pounds of excess fat has been wiped out in this way.

Marmola Prescription Tablets are based on the same method used by doctors. So don't waste your time or money striving to reduce with starvation diets or back-breaking exercises. Start the Marmola treatment today that millions have used successfully to get rid of excess fat. The formula is in every box so you know just what you are taking. Don't wait—get a box of Marmola today from your druggist.

Wirephoto: Party Chairmen Meet

Copyrighted by the Associated Press.

Chairman John Hamilton of the G. O. P. forces and Postmaster General Farley in a friendly picture-posing act during the New York Herald-Tribune forum on current problems.

Presidential Rivals Praise 'Press Liberty'

Roosevelt, Landon Hail 'Freedom' in Herald Tribune Forum.

Continued from Page 1.

New Deal. In this world there can be no escape from the hard facts of arithmetic and experience.

"As prosperity under the pressure of natural economic forces gradually returns, the revenues of the Government luckily go up. But so still do the expenses of the Government. That is the most damning fact about the present Administration. The costs are traveling in the wrong direction. Unless they are reversed, we can never balance the budget or reduce taxes."

He concluded his message with an attack on the "narrow nationalism" of the New Deal.

"I do not believe this narrowness of outlook is good economics," he declared. "Nor does it make for social justice or higher standards of life. You women of America love your country and want it to go forward as America, free from foreign entanglement and true to its great past. Yet you care as deeply for peace.

"You are therefore against the narrow type of nationalism that would plan the economic forces and direct the lives of the people of this country. America cannot exist safely and self-contained without foreign trade or any responsibility abroad.

"I know that such narrow nationalism tends to convert the nations of the world into armed camps. The ideas of the present Administration are fair to listen to. But when the President turned his back on the London economic conference in 1933 he set back the cause of peace by many years. I am for that economic co-operation with other nations which will fully protect America's interests. I pledge practical support for the peaceful settlement of international disputes through arbitration and negotiation."

Former President Herbert Hoover advocated local administration of relief instead of Federal administration, declaring that during his administration when relief was handled locally "no one starved."

He charged that Federal administration of relief had led to greed, labor shortages in industry, a "numb dependency" of relief recipients and resentment, instead of sympathy, toward the unemployed.

Democratic Chairman James A. Farley and Republican Chairman John Hamilton addressed the forum, meeting for the first time since the campaign started. They sat side by side on the platform and chatted amiably before they spoke. Later each congratulated the other on his speech and they left together to pose for pictures.

Other speakers on the program included Norman Thomas, Socialist Presidential candidate; Earl Browder, Communist Presidential candidate; John W. Aiken, Socialist Labor Presidential candidate; D. Leigh Colvin, Prohibition Party Presidential nominee; William Lemke, Union Party Presidential nominee; Aubrey Williams, deputy Works Progress Administrator; Arthur A. Ballantine, Under Secretary of the Treasury in the Hoover Administration; Francis Marion Law, former president of the American Bankers Association; Frances Perkins, Secretary of Labor; Henry A. Wallace, Secretary of Agriculture; Charles P. Taft, lawyer and labor conciliator, and Theodore Christianson, Congressman and former Governor of Minnesota.

9 Die, 30 Hurt in Wreck.

Lourdes, France, Sept. 23 (AP).—Nine persons were killed and 30 injured near here today when a local train telescoped the rear end of the Avignon-Lourdes Express.

Your Home in New York

Prime requisite of a satisfying New York visit are luxuriously comfortable accommodations, central to all the city's attractions... Your every need is fulfilled by the Savoy-Plaza...exquisitely appointed spacious rooms...cuisine that delights the epicure...impeccable service. With the most beautiful outlook in New York, the Savoy-Plaza is convenient to smart shops, theatres, and to Radio City... Subways and buses are handy... Single rooms from $6. Double rooms from $8. Suites from $12.

Henry A. Rost, Managing Director
George Soter, Resident Manager

SAVOY-PLAZA

FIFTH AVE. at 58th to 59th STS. • NEW YORK

Benson Named To High Office By U.S. Bankers

Brooklynite, as Second Vice President, to Head Body in Two Years.

By the Associated Press.

San Francisco, Sept. 23.—Philip A. Benson, of Brooklyn, N. Y., was elected second vice president of the American Bankers Association today. The choice is virtually equivalent to placing Benson in the president's chair two years hence.

Other officers moved up a notch. Tom K. Smith, of St. Louis, became president, succeeding R. W. Fleming, of Washington, and Orval W. Adams, of Salt Lake, became first vice president, succeeding Smith.

Steady increases in home buying and building for the next several years were predicted today before the association's national bank division.

Constant Demand Noted.

"There is a constant demand for loans for the purchase or construction of homes, and there is every indication that this demand will assume steadily increasing proportions during the next several years," said Russell G. Smith, of San Francisco, cashier of the Bank of America National Trust & Savings Association.

Smith's address followed one by Leroy A. Lincoln, Metropolitan Life Insurance Co. president, who outlined huge costs for some proposed old-age pensions and warned against hasty legislation, and a declaration that banks were not taking their full place in economic and moral leadership.

The latter subject was discussed by Clarence Francis, of New York, president of General Goods Corporation, who suggested banks seek popular favor by financing national rebuilding and leading the way toward a higher living standard.

U. S. Aid to Continue.

"There is no question," Smith said, "but that the Federal Government will continue to encourage residential building in every way possible. This means a well-maintained demand for loans for the purchase or construction of homes in nearly every community in the country.

"This demand is and will continue to be a local demand and should be supplied by local funds."

Smith advised that national banks wishing to increase profitable operations, retain savings deposits and serve the community, "must be prepared to place a much larger proportion of their savings deposits in mortgage loans."

U. S. Attache in Tokyo Is Stabbed by Burglar

Tokyo, Sept. 23 (AP).—Earle R. Dickover, first secretary and charge d'affaires of the United States Embassy, was stabbed in his home today by a burglar who escaped.

Critics Assail Hull In Aiding of Sailor

New York, Sept. 23 (AP).—Gifford A. Cochran, speaking for the National Committee for Defense of Political Prisoners, today said he and his committee were not satisfied with Secretary of State Hull's denial that Lawrence Simpson, an American seaman to be tried in Berlin Monday on charges of treason and espionage, had not received adequate protection.

2 Groups Begin Study of U. S. Reorganization

Two of the three special committees set up by Congress and the Administration to study Government reorganization yesterday conferred for three hours on means of eliminating duplication in their own activities before they seek to blot out Government overlappings.

Members of the Senate reorganization committee, headed by Senator Harry F. Byrd, of Virginia, and the President's "Committee on Administrative Management," headed by Louis D. Brownlow, met in Byrd's office at the Virginian's call.

It is understood Byrd wanted it established from the outset which fields the two groups should explore, and that there should be no conflict. At the close of the conference, Byrd announced progress had been "satisfactory," and that another conference will be held in two or three weeks.

The President's committee is expected to confine itself to questions of "management" and co-ordination of Federal operations from the White House down. Such management problems as personnel, finance and administration would be explored.

Senator Byrd wants his committee to be unimpeded in its study of reorganization possibilities, to the full extent of the powers it received from the Senate. He expects to lay specific reorganization proposals before the next Congress, to eliminate duplications of functions that have sprung up in the New Deal and in the old line departments. If the work cannot be completed in the next Congress, his committee's authority extends to future sessions.

A preliminary basis for co-operation and co-ordination of effort between the two groups was discussed yesterday.

Present at the conference besides Byrd and Brownlow were Luther H. Gulick, director of the Institute of Public Administration, New York; Dr. Charles E. Merriam, of Chicago University; William Tudor Gardiner, former Governor of Maine; John D. Clark, professor of economics at the University of Nebraska, and J. P. Harris, professor of political science at the University of Washington. Representing Brookings Institution were Fred W. Powell, in charge of Byrd's fact finding survey; Laurence F. Schmeckebeith, Lewis Merriam and Daniel T. Selko.

Edith Maxwell Verdict Called Judicial Error

Apoplexy Killed Father of Girl, Says Doctor, Aiding Defense.

The conviction of Edith Maxwell was a "miscarriage of justice," a Virginia physician asserted yesterday as he sent his contribution to The Washington Post's Edith Maxwell Defense Fund.

Trigg Maxwell, whom Edith is charged with having beaten to death with a slipper in their cabin near Pound, Va., more than a year ago, died of apoplexy, the doctor continued.

"Unless the skull bone was fractured, no blow on the head could cause death," he wrote.

Returning to Normalcy.

Meanwhile, life was good in the warm autumn sunlight of the out-of-doors for Edith yesterday.

Gradually she is returning to the normal ways of life, after her release Saturday on $6,000 bond. She faces a second trial in November on a charge of murdering her father more than a year ago.

The 22-year-old school teacher is spending her time at the home of relatives near Richmond, and with the aid of fresh air and home-cooked food, is gradually losing the palor she acquired during her many months in jail.

At her first trial she was sentenced to 25 years in the penitentiary, although her plea was that she struck her parent while he was beating her.

Contributions in Day.

Post readers continued to add to the fund yesterday. The money will be used in her second trial. Yesterday's contributions were:

N. F. Turner	$5.00
H. L. Simcoe	1.00
Richard Washington	5.00
Mrs. Margie Walter	1.00
Don C. Fithian	2.00
A Friend of Justice	1.00
Anna Rupli	1.00
Mrs. Sarah Gaylord	1.00
H. H. Flather	10.00
Lucretia Jackson	1.00
Charles B. Richard	1.00

FOUNTAIN PEN REPAIRING 25c
Pen Thoroughly Cleaned and Equipped With New Sac.
GARRISON'S
1215 F ST. N.W.

RELIEVE CONSTIPATION
Laxate* with Espotabs
*Release accomplished easily and pleasantly.

705 FOURTEENTH ST. N.W.
Clark's
PRICES FOR 6 DAYS
FREE DELIVERY
Call NATIONAL 3320
PRICES FOR 6 DAYS
Choice Liquors at Low Prices
That Are the Talk of Washington
"IF IT COMES FROM CLARK'S, IT'S GOOD!"

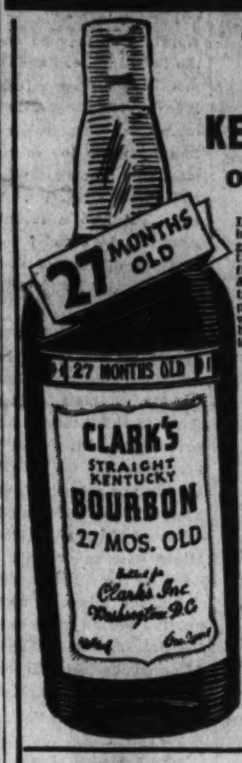

OLDER and BETTER!
CLARK'S STRAIGHT
KENTUCKY BOURBON
OVER 27 MONTHS OLD
Distilled in the blue grass region of Kentucky by the famous Taylor & Williams Distillery. Compares favorably with 4-year-old bonded whiskey.
$1.88 FULL QUART
*95c Pint..... *Case of 12 quarts $20.95

"FULL QUART—32 OZ."
16 MONTHS OLD
FARMDALE
STRAIGHT RYE WHISKEY
93 PROOF
Farmdale is now being offered in full quarts. 16 months old, produced by the Mt. Vernon Distillery.
SPECIAL
$1.35 FULL QUART (32 OZ.)
*3 Quarts $4.00...

SENSATIONAL VALUE!
BOTTLED IN BOND
CALIFORNIA BRANDY
12 YEARS OLD
Distilled 1921 Bottled 1933
Formerly retailed at $2.50 pint in drug stores during prohibition.
VERY SPECIAL 99c
FULL PINT

IMPORTED COGNACS

Napoleon Reserve	$2.39 fifth
Hedouard V. O. 20 years	$2.79 fifth
Frapin Champagne (15 yrs.)	$3.79 fifth
Remy-Martin 8 Years	$3.49 fifth
Bisquit Du Bouche (1868)	$18.88 fifth

REDUCED! Bottled in Bond Whiskey

Mt. Vernon
5 YEARS OLD
Formerly $2.19 Pint
NOW $1.94 PT.
*$3.70 QUART

Overholt
5 YEARS OLD
Formerly $2.19 Pint
NOW $1.89 PT.
*$3.60 QUART

BOTTLED IN BOND
Jessie Moore
CANADIAN RYE
6 YEARS OLD
$1.39 PT.
$2.74 QUART

CLARK'S
Monogram
STRAIGHT WHISKEY
OVER 2 YEARS OLD
"Ask the Man Who Has Tried It."
$1.69 QUART

IMPORTED CUBAN
OLD HAVANA RUM
4 YEARS OLD
Produced and bottled in Cuba. A really good Rum, superb for Rum Collins. Imported to sell for $2.50 bottle.
SPECIAL $1.88 FIFTH

IMPORTED RUM SPECIALS

RON SUPERIOR	(Puerto Rico)	$1.29 fifth
BLACK CROSS	(Virgin Islands)	$1.69 fifth
RHUM CHARLESTON	(West Indies)	$2.69 fifth
RHUM NEGRITA	(East Indies)	$2.88 fifth
TROCADERO (18 Years, Cuban)		$2.89 fifth

POMONA—20% by Volume
CALIFORNIA WINES
VINTAGE 1927
Fine, sound table wines. Full flavored, with all the bouquet of rare imported wines. Choice of Port, Sherry, Muscatel, Tokay; also Burgundy, Claret, Sauterne.
2 FIFTHS FOR $1.00

IMPORTED WINE SPECIALS

Spanish Sherry (dry) 5 years	98c	fifth
St. Julien (Riveire) 1924	$1.09	fifth
Elvira Port (15 Years)	$1.09	fifth
French Sauterne (1928)	$1.29	fifth
Harvey's Club Port	$1.69	fifth

Over 10 Years Old — Campbell's
White Heather Scotch
Fine liqueur whiskey; full bodied, mellow; with that distinctive taste of good Scotch. Imported to sell for $3.33.
SPECIAL $2.49 fifth
*$26.95 case of 12 fifths

SCOTCH SPECIALS

Walker's Epicure	$1.79	fifth
Claymore	$2.19	fifth
Black & McDonald, 8 Yrs.,	$2.69	fifth
Plus Four, 15 Years	$2.98	fifth
Martin's V. V. O.	$3.33	fifth

AND what a record it is! For 26 years the "American" Party's Platform has been one where the promise is always performed. Its candidates are Amoco-Gas and Orange American Gas. ★★ Amoco-Gas--the *original* candidate in the *special motor fuel* field--holds more official A.A.A. world's records than any other gas or motor fuel. It is powerful--smooth--safe--knockless. ★★ Orange American Gas--the choice of the "regular" ticket is the best gasoline at regular gas price. With a pure petroleum base, its clean-burning and American Oil Company's amazing new refining methods get new action for motorists everywhere. If you're not among the million and more who belong--join the "American" Party.

★ $10,000.00 in cash prizes! *Get official contest blank from any American Oil Company dealer or station, or Lord Baltimore Filling Station.*

From Maine to Florida—Stop at The Sign of Greater Values!

AMERICAN OIL COMPANY

Also maker of Amoco Motor Lubricants

AMERICAN AMOCO GAS

©American Oil Co.

The Washington Post

Registered in U. S. Patent Office.
An Independent Newspaper.
(Published every day in the year.)

Eugene Meyer, Publisher.
Floyd R. Harrison, Comptroller.

The Associated Press is entitled exclusively to use for republication of all news dispatches credited to it or not otherwise credited in this paper and local news of spontaneous origin published herein. Rights of republication of all other matter herein are also reserved.

OFFICES OF THE WASHINGTON POST.
New York, N. Y.....270 Madison Avenue
Chicago, Ill.....360 North Michigan Avenue
Detroit, Mich.....8-341 General Motors Building
St. Louis, Mo.....205 Globe-Democrat Building
San Francisco, Calif.....742 Market Street

DELIVERED IN WASHINGTON.

Daily, Sunday, 1 yr.	$7.80	Daily, Sunday, 1 week	15c
Daily only, 1 yr.	5.20	Daily only, 1 week	10c
Sunday only, 1 yr.	2.60	Sunday only, per copy	5c

BY MAIL—MARYLAND, VIRGINIA, WEST VIRGINIA AND NORTH CAROLINA.

Daily and Sunday		Sunday Only		Daily Only	
One year	$9.00	One year	$4.00	One year	$6.00
Six months	5.00	Six months	2.00	Six months	3.50
One month	.85	One month	.40	One month	.60

OTHER STATES, MEXICO AND CANADA.

Daily and Sunday		Sunday Only		Daily Only	
One year	$11.00	One year	$4.50	One year	$7.50
Six months	6.00	Six months	2.50	Six months	4.00
One month	1.00	One month	.45	One month	.70

All Subscriptions by Mail Payable in Advance.

Entered at the Postoffice, Washington, D. C., as second-class mail matter.

TELEPHONE NATIONAL 4200.

Thursday, September 24, 1936.

The G. A. R. Moves On.

It was an intensely moving ceremony which Washingtonians were privileged to witness on Pennsylvania avenue yesterday. Up that historic thoroughfare, associated with so many stirring scenes in the national story, paraded the small and dwindling remnant of the great army that went forth to save the Union three-quarters of a century ago.

There was a merry spirit, as well as one of justified pride, in the faces of those old veterans as they tottered by in a last rendition of the victory march of 1865. Those who as boys had a share in America's most bitter war, and who as nonagenarians look back on victory and defeat in the no less gruelling battles which life brings to all, have every right to smile. The travail and the bitterness are behind them. They have played their role, and it must be pleasant to take the curtain call from a grateful people.

For onlookers, rather than for participants, the solemnity of the occasion was underlined. To all with any imagination these old men were turning back the pages of history, and doing that service for a generation all too inclined to live thoughtlessly in the present. The thin files of those whose memories look back to days before the Civil War are human reminders of the continuity of national existence. They represent the immortality of traditions which, like battle flags, are passed on to others as the individual standard bearer is struck down.

In a delicate combination of reverence for the past and idealism for the future lies the true secret of national greatness. That is what Lincoln had in mind when he said, of the comrades of these old men who fell in the flush of youth at Gettysburg, that "we here highly resolve that these dead shall not have died in vain!"

The same request is all these aged and failing veterans ask of a generation which soon will know them no longer: that we carry the torch as they, when they were young, were proud to carry it; that we see in the shadows closing around them only the lesson of regeneration which is implicit in every falling leaf.

Savings And Social Security.

Social security is too frequently regarded as a new objective in this country. That is because the term has been narrowed in its current application to the unemployment insurance, old-age pensions and similar risk-pooling systems now being put into effect by the Government. In a larger sense, however, social security has been developing under private auspices for many years.

Speaking at the American Bankers Association convention in San Francisco, Philip A. Benson, president of the association's savings division, pointed out that both life insurance and savings are a vital aspect of social security. During the last 34 years, he pointed out, savings depositors have increased from 6,000,000 to 42,000,000; the number of life insurance policies has grown from 17,500,000 to 124,000,000. Nevertheless, Mr. Benson regards unemployment insurance and old-age pensions as a logical and desirable supplement to this significant achievement.

Compulsory savings to tide over families and individuals in times of unemployment or old age become necessary when the benefits of bank deposits and life insurance do not reach down to the lower economic stratum. Insecurity has reached a point in this country where it is no longer desirable or possible to leave that group most in need of social safeguards to the uncertainties of charity. The Government has properly stepped in to supply this deficiency, but in doing so it merely systematized a thrift habit that was already well established in both the thinking and conduct of the American people.

This is one important reason why the new social security system has won such widespread approval. Mr. Benson, for example, recognizes the desirability of the social security act, while criticizing its reserve fund requirement and emphasizing the desirability of creating "one's own reserve" in the form of private savings. The significant point is that there is no competition or antagonism between the new movement and the plan of private savings. One supplements the other. And both, it cannot be too often emphasized, are likely to be worthless without the insurance to currency stability afforded by a balanced budget.

More Jobs And More Relief.

Impressive gains in employment have been reported recently from a number of sources. For seven consecutive months factory employment has increased. During the year ending with August, Department of Labor statistics show, approximately 960,000 men have gone back to work in all industries.

Further indications of better times for the workingman may be seen in the report of the United States Employment Service. Last month this agency found jobs in private industry for 128,353 individuals. In some cases these placements represent only transfers from one job to another, but for the most part they signify increasing industrial and business activity. To these data may be added also a recent report from the American Iron and Steel Institute showing that the number of men employed in the steel industry stands 10 per cent above the 1929 level.

In view of President Roosevelt's personal appeal for more jobs in private industry, contained in his special message to Congress last March, this achievement must be gratifying to the Administration. Few, if any, observers anticipated at that time that opportunities for work would open so rapidly. Whether or not private industry consciously accepted the challenge of the President, attainment of the objective he outlined is certainly well under way. That is cheering news for the entire country.

But the Administration has not carried out the pledge given private employers in the President's relief message to Congress. After emphasizing the responsibility of industry to re-absorb the unemployed, the President said:

> Insofar as their private employers' efforts are successful, the cost to the Federal Government of caring for the destitute unemployed will be lessened, and, if the employment gains are substantial enough, no additional appropriation by the next Congress for the fiscal year 1937 will be necessary.
>
> The ultimate cost of the Federal works program will thus be determined by private enterprise . . . Only if industry fails to reduce substantially the number of those now out of work will another appropriation and further plans and policies be necessary.

Despite that very positive declaration and the notable reduction of unemployment every month since it was made, the work relief program is being steadily expanded. It is true that all of the gains in WPA activity may be explained by conditions resulting from the drought. But when these are eliminated from the picture, the WPA shows virtually no progress toward demobilization in areas where there has been no drought. In spite of the remarkable pick-up in private industry, the Administration continues to spend enormous sums for work-relief as if no change in economic conditions had taken place.

Whether or not this is another manifestation of politics in the relief program, it creates a most unfortunate impression. From all parts of the country have come complaints that workers cannot be obtained because the WPA is continuing its full program of made work in a period of industrial revival and a busy harvest season. This sort of competition with private industry, coupled with the continuation of enormous outlays that might well be tapering off, is not calculated to strengthen the confidence of business and thus encourage further progress in the creation of real jobs.

It is time for the Administration to uphold its own end of the President's plan to reduce unemployment.

A Plea For Independence.

Nazi ideology has been applied to so many other forms of activity in the Third Reich that it would have been surprising indeed had science been omitted from the category of things to be regimented.

Nor has it been omitted. The heavy hand of the brown-shirt bureaucrat has been felt in the universities, the laboratories and the research agencies. Not only have German scientists had to comply with Germany's "grandfather clause" before they could be qualified as 100 per cent Aryan scholars, the Nazis have also sought to fit science into the Procrustean bed of their own fantastic theories regarding blood, race, soil, Germanism, etc.

Thus far German scientists, with a few notable exceptions, have taken all this lying down. But signs are visible which indicate that the erudite worm is turning. Recently, for instance, Dr. Ferdinand Sauerbruch, noted German surgeon, made a speech before a congress of German medical men in which he definitely warned the Nazis to keep their dogmas out of science.

"Science," he said, "does not need any scrubbing by outsiders. Science must remain true to itself. Science will fulfill what is demanded of it (the execution of the Fuehrer's four-year plan) on condition that it retain its freedom and independence in its work. In spite of all necessary limitations, liberty remains an essential characteristic of science, and spiritual and intellectual freedom remain an essential characteristic of science. Every scientist desires to serve his nation. His work, however, cannot be complete if it is merely a service to the nation."

Dr. Sauerbruch's eminence, plus his professions of loyalty to the Fuehrer, will probably save him from a concentration camp. But he is preaching dangerous doctrine. If the Nazis leave science alone there is no assurance that the scientists, exercising the intellectual freedom they demand, will let the Nazis alone. They might, for instance, examine dispassionately various Hitlerite theories and find, as anthropologists everywhere else in the world have found, that they are pure moonshine. Can the Nazis afford to be so generous?

A Way Out For France?

For five years, a period in which one nation after another has abandoned the gold standard, France has kept up an unceasing struggle to hold the franc at par.

Whether or not wise from the long-range point of view, that struggle has left deep scars on France's economic and financial situation. The disparity between France's own high price level and the lower price level (in gold terms) obtaining in countries that have devalued their currencies, has played havoc with the French export industries and tourist trade. The blow might have been mitigated had successive French governments been able to carry out a thoroughgoing deflation of prices. But efforts in that direction met with such great obstacles that the results were disappointing. And now, partly in consequence of the wage-raising and work-creation efforts of the Blum regime, the cost of living in France is again on the rise.

It is questionable, therefore, whether the French fight against devaluation can be continued much longer. Indeed were it not for the dangerous political consequences of letting the franc go the way of the pound and the dollar, France by now might have devaluated as Paul Reynaud and other French politicians have been urging for some time.

With the bitter memory of prior devaluation still vividly in mind, the French people have overwhelmingly opposed the abandonment of the gold standard. It would be suicide for any governments to advocate it, let alone put it into effect. And there is something to be said for this point of view. But at least so far as the tourist trade and export industries are concerned, devaluation of the franc might remove a serious disadvantage under which the French now operate.

However, the question of devaluation is no longer one of comparative advantages. The real problem which faces the French government today is whether devaluation will be a voluntary act, carried out, perhaps, in agreement with Great Britain and the United States, or will be forced on the government through the compulsion of events.

If it is voluntary, there is a possibility that it might lead to an international agreement for the stabilization of currencies. The usefulness of such an agreement cannot be doubted. On the other hand, if devaluation is forced on the French nation serious political consequences might result.

Undoubtedly the French would prefer to stay on gold if that is at all possible and if they cannot make devaluation a step in the direction of international monetary stability. France is still in the depths of a business depression; the deficit is mounting; the efforts of the government to finance itself by a flotation of "baby bonds" have had only disappointing results, and tax returns are falling off. All these factors have brought the question of devaluation very much to the fore.

Under the circumstances the report of the financial committee of the League of Nations may offer the harassed Blum government a way out. That report contains a veiled recommendation that gold bloc countries should devaluate their currencies in order to revive international trade by closing the "abnormal gaps" separating price levels in different countries. Should this report meet with a sympathetic response in London and Washington the bitter pill of devaluation might be disguised by the sugar coating of international currency stabilization and thus made more palatable to the French public and less dangerous to the government at Paris.

Civic Theater Plans.

Announcement of plans to establish a civic theater here is welcome news. Washington has now only one legitimate stage. This, for a city with so many drama devotees, plainly leaves room for more. In past seasons, of course, there have been scattering amateur attempts to add to the theatrical fare but these, in the main, have failed to retain the public's fancy. The new plan is to pool the talents and energy of these groups in one single effort. To persons skeptical of such self-created organizations, the success of the National Symphony Orchestra, itself organized by its players, may be recalled.

A director with an established reputation, together with competent assistants, has been obtained to direct the new theater. His background and experience suggest a leadership of both inspiration and confidence for the local enterprise. This is not to intimate that the new theater will necessarily have plain sailing. There is many a slip between organization campaign and curtain call. But at least the venture faces a better than even chance, not the less so because Washington, though the Nation's Capital, is today inadequately served in polished stage entertainment.

"Borrowing money is the same as borrowing trouble," says an economist. Oh, no, it isn't. You can still borrow trouble.

Man Asks to Be Jailed for Shooting Wife.—Headline. He must have wounded her only slightly.

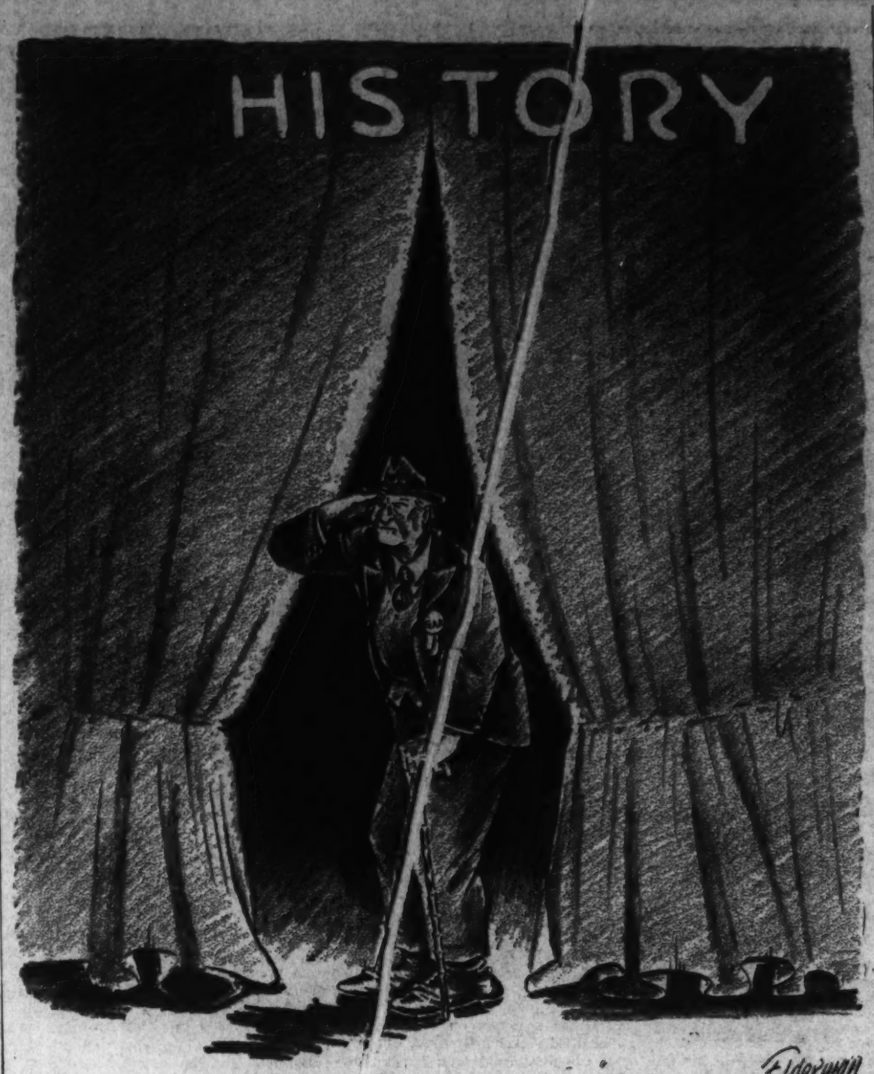

Curtain Call.

In Review—Then And Now.

In "Four Years of Fighting," published just 70 years ago, Charles Carleton Coffin, the famous Northern war correspondent, described as follows the review in Washington which preceded the opening of the final drive on Richmond.

On the 25th of April (1864) the Ninth Corps passed through Washington and moved into Virginia. It was a sublime spectacle.

The Ninth Corps achieved almost the first successes of the war in North Carolina. It had hastened to the Potomac in time to aid in rescuing the Capital when Lee made his first Northern invasion. It won glory at South Mountain, and made the narrow bridge of Antietam forever historic. It had reached Kentucky in season to aid in driving the Rebels from that State, and now, with recruited ranks—with new regiments of as good blood as ever was poured out in the cause of right, with a new element which was to make for itself a name never again to be despised, the corps was marching through the Capital of the Nation, passing in review before Abraham Lincoln.

* * * *

The corps marched down Fourteenth street past Willard's Hotel, where upon the balcony stood the President and Gen. Burnside. Behold the scene! Platoons, companies, battalions, regiments, brigades and divisions. The men are bronzed by the rays of a Southern sun and by the March winds. The bright sunshine gleams from their bayonets; above them wave their standards, tattered by the winds, torn by cannon ball and rifle shot—stained with the blood of dying heroes. They are priceless treasures, more beloved than houses, land, riches, honor, ease, comfort, wife or children. Ask them what is most dear of all earthly things; there will be but one answer—"the flag! the dear old flag!" It is their pillar of fire by night, of cloud by day—the symbol of everything worth living for, worth dying for!

Their banners bear the names of Bull Run, Balls Bluff, Roanoke, Newbern, Gaines' Mills, Mechanicsville, Seven Pines, Savage Station, Glendale, Malvern, Fredericksburg, Chancellorsville, Antietam, South Mountain, Knoxville, Vicksburg, Port Hudson, Gettysburg inscribed in golden characters.

The people of Washington have turned out to see them. Senators have left their chamber, and the House of Representatives has taken a recess to gaze upon the defenders of their country as they pass through the city—many of them, alas! never to return.

* * * *

There is the steady tramping of the thousands—the deep, heavy jar of the gun carriages—the clattering of hoofs, the clanking of sabers, the drum-beat, the bugle-call and the music of the bands. Pavement, sidewalk, windows and roofs are occupied by the people. A division of veterans pass, saluting the President and their commander with cheers.

And now with full ranks, platoons extending from sidewalk to sidewalk, are brigades which never have been in battle, for the first time shouldering arms for their country; who till a year ago never had a country, who even now are not American citizens, who are disfranchised—yet they are going out to fight for the flag! Their country was given them by the tall, pale, benevolent-hearted man standing upon the balcony. For the first time they behold their benefactor. They are darker hued than their veteran comrades; but they can cheer as lustily, "Hurrah! Hurrah!" "Hurrah for Massa Linkum!" "Three cheers for the President!" They swing their caps, clap their hands and shout their joy.

Long, loud and jubilant are the rejoicings of those redeemed sons of Africa. Regiment after regiment of stalwart men—slaves once, but freemen now—with steady step and even rank, pass down the street, moving on to the Old Dominion.

It was the first review of colored troops by the President. He gave them freedom; he recognized them as soldiers.

"No"—Sweetly Spoken.

When Lao-Tse in the sixth century B. C. was poetically elaborating his philosophies to learned contemporaries, the gentle art of polite refusal was even then old. For centuries, we suspect, the Chinese children had been learning the gentle art of saying "no" at the knees of their tutors or in the women's halls.

The practice must still be one in which the Chinese excel, if we can credit the report of a Western paper that one would-be author received this rejection slip from a Chinese publishing house:

We have read your manuscript with boundless delight. By the sacred ashes of our ancestors, we swear we never dipped into a book of such overwhelming mystery. If we were to publish this book it would be impossible in the future to issue any book of lower standard. As it is unthinkable that within the next 10,000 years we shall find its equal, we are, to our great regret, compelled to return this too divine work and beg you a thousand times to forgive our action.

If rejection slips of this sort were common, it is quite possible that book lists would be greatly shortened. Authors would be tempted to write for rejection rather than for publication: certainly few writers could resist the opportunity to listen to such words of wisdom concerning their own works.

Letters to the Editor

All communications must carry the writer's name and address, though pen names are permitted at the Editor's discretion. In fairness to other correspondents, brevity is requested. Letters are subject to condensation.

Roosevelt Vs. Communism.

To the Editor of The Post—Sir: Your columnist, Franklyn Waltman, writing in The Post on September 21, attempts to divorce Gov. Landon from any connection with the "economic royalists" by likening the situation unto President Roosevelt's alleged connection with the Communists. He absolves both candidates from any alliance with these groups.

First of all let us consider here what communism is. To my mind communism is an extreme reaction to an extreme set of circumstances. In other words, when the laboring class of people are suppressed and deprived of decent living wages, the inevitable result is a violent response. Communism does not breed in a nation where people receive a good living wage for their labor and where farmers are able to make a fair profit on the sale of their products.

The President's success in attaining these objectives has had the wholesale effect of arresting communistic movements in this country. He realizes that a capitalistic system must endure, but that it must not be allowed to become a menace to society in general. Instead, certain adaptations, such as shortened working hours, must ensue in the face of changed economic conditions.

What Mr. Roosevelt proposes to do with respect to bringing about the last mentioned objective I am not in a position to say. However, I am certain of one thing, and that is he is not going to deny the existence of this and other problems of like importance and will use every resource to find a logical solution. He will not sit idly by and indulge in hope when stern reality points the way for action. He is a man of deeds, not merely a man of words.

FRANK R. COLEMAN.
Arlington, Va., Sept. 22.

Presidential Qualities.

To the Editor of The Post—Sir: I absolutely agree with H. L. Halsey in The Post of September 17, when he writes: "Our Presidents and Presidential candidates have been men of outstanding personalities." And I want to emphasize the past tense, namely that they "have been."

Of course, an "outstanding personality" or the greatest crooner on the radio does not necessarily make a great President, any more than the proverbial swallow makes a summer. Neither does "great culture" or "high learning," in spite of Mr. Halsey's opinion.

A great President must be more than a mere pleasing politician and great radio crooner. He must have some statesmanship qualities, that recognizes there is a belt line of decency, when playing the political game. Playing politics with the national indebtedness, the country's business, the people's money, race, religion and even class, in trying to corral group votes and make his party the majority party is no justification for and a reason why Roosevelt should not be elected.

P. H. JAMES.
Washington, Sept. 17.

Aims Of The N. A. F. E.

To the Editor of The Post—Sir: I would like to congratulate you on your editorial in The Post of September 18 in re the A. F. G. E. and which you titled "Divided We Fall." And also for the cartoon of my favorite cartoonist, Elderman.

Nevertheless I feel that you are wrong in this particular matter, at least insofar as our newly organized National Association of Federal Employes is concerned.

You have been mighty fair in your discussion of this matter. When other papers have accepted stories written by paid publicity men who were instructed to attempt to convince the public that the non-civil service bureaus were infested with reds, The Post did, through its news columns, ridicule this idea. We of the non-civil service groups appreciate this fairness.

However, to get back to the point of this letter, I would like to say that the National Association of Federal Employes is very necessary because the aims and needs of the non-civil service employes is as far removed from the aims and needs of the civil service employes as the moon is from the earth. Those who have civil service status are interested in 30-year retirement and other matters of that sort. But what good would it do us of the non-civil service groups to fight for, or help to pay for a fight for, 30-year retirement, when we have no retirement at all.

It is my firm belief that the only solution of this present situation is for all non-civil service employes to join the National Association of Federal Employes. I believe that we of the N. A. F. E. can work in complete accord with the A. F. G. E. in carrying out aims which are beneficial to all, provided, of course, that the A. F. G. E. rid itself of its "Little Napoleons" who assisted not at all in the formation of that union but have, since it got in the money, collected its pound of flesh every year and dragged the union (in the formation of which some of us made considerable sacrifice) to the point where it is doubtful whether it will survive.

JOHN ARTHUR SHAW.
Temporary President, National Association of Federal Employes.
Washington, Sept. 18.

Too Many Executives?

To the Editor of The Post—Sir: In this day of agitation and controversy over most everything, including education, let me ask, as I have just heard an educator say "there is too much education," if that is not so. Ask if you will, as the writer has done in half a dozen States, what becomes of the growing men who have attended agricultural colleges, ask how many of them ever return to the farms. Inquire in the cities how many finished artisans or mechanics there are, men, who are not merely hatchet and saw carpenters, hammer and monkey wrench machinists, mere jack-legs. Are not too many of our youth seeking white collar jobs?

Why are there not more self-respecting honest-to-goodness, clean, decent, dress-up-in-the-evenings, go-to-church-on-Sunday mechanics, like the "village blacksmith" that used to be in our readers. This writer always loved that old man, for he realized that his own father was like him "for he feared not any man."

Think if you will, haven't we too many lawyers and cab drivers, floor-walkers, and too many executives?

Henry Ford is right in endowing an industrial school. If there were industrial schools training boys and girls too, in a trade (or vocation), if you please, making something that they could really be interested in, trying to excel, knowing that they were really producers, making something that would perhaps outlast them and their generation, why not encourage them and give them the opportunity. Yes! Through that "New Deal" if no other way can be found. COMMENTATOR.
Alexandria, Va., Sept. 21.

Sherman Was Right About War.

To the Editor of The Post—Sir: The undersigned, a son of a "loyal" father, as well as the bearer of the full name of an uncle who enlisted in the Ohio Volunteers, and marched into Dixie to the strains of "We'll Hang Jeff Davis on a Sour Apple Tree," requests the privilege of making some observations anent the question raised by Mrs. Mary Logan Tucker, which appeared in your paper of September 11.

Mrs. Tucker appears greatly incensed over a passage which appears in Margaret Mitchell's "Gone With the Wind," which reads as follows: "Gen. Grant was a butcher who did not care how many men he slaughtered."

While this writer does not know the author of that book, he feels justified in bringing to the attention of Mrs. Tucker, as well as those who share her convictions about "Southern women writers who cannot resist trying to defame the reputation of Gen. Grant," some observations that neither admit of misconception nor doubtful construction.

In the great treasury of unquestionable historic truths, "The Official Records of the Rebellion," Vol. XLIII, Part 1, Page 917, we have Gen. Grant's order to Gen. Sheridan, of August 26, 1864, which reads as follows: "Do all the damage to the railroads and crops you can. Carry off stock of all descriptions and negroes, so as to prevent further planting. If the war is to last another year, we want the Shenandoah Valley to remain a desert waste."

And the same official records, Vol. XXXVII, Part II, pages 300 and 301, give a telegram of Gen. Grant to Gen. Halleck, which reads: "If the enemy has left Maryland, as I suppose he has, he should have on his heels veterans, militiamen, men on horse-back, and everything that can be got to follow to eat out Virginia clean as they go, so that crows flying over will have to carry their provender with them."

Who is this "enemy?" Was it not of the ilk that took an active part in the extension of our natural boundary from "a mere fringe along the Atlantic to the Golden Gate?" If not, why did Gen. Scott, in his explanation of the perplexities which confronted him before Richmond, say: "The very men that took me into Mexico City are keeping me out of Richmond?"

The effectiveness with which Gen. Grant's orders were executed, by Gen. Sheridan, can be best expressed in the language of "The Dashing" Sheridan, himself, and reads as follows: "I have burned 2,000 barns, filled with wheat and corn, all mills in the whole country, destroyed all factories of cloth, killed or driven off every animal, even the poultry that could contribute to human sustenance. Nothing should be left in the Shenandoah but eyes to lament the war."

With their bridges dynamited or burned under the demands of military necessity, their mills put to the torch, their factories in ruins, their barns—and in many instances, their homes—in ashes, their food carried off or destroyed, without any means of transportation, the thousands of non-combatants—many of whom were too young, too old or too weak to walk—the residents of the Shenandoah Valley were, indeed, in a pitiable condition. The darkest annals of the human race, all things considered, do not furnish a parallel to the armed conflict that took place in the U. S. A. between 1861 and 1865!

After the execution of Grant's order, a general massacre would have been in the interest of human suffering. Oh, what an abuse of words to refer to that conflict as a "Civil War," and the invading army as "The Grand Army of the Republic!"

Is there any wonder that the descendants of some of the leaders of that period shudder, today, when they think of that inexorable law of God which says, "The iniquities of the fathers shall be visited upon the children unto the third and fourth generation?"

Virginians of today should rejoice to have testimony of the patriotic heroism of their ancestors that could be only thus conquered. The further we get from the Hell-raising activities of the leaders of that period, and their financially-interested beneficiaries, the less we will hear of the "gentle, kind-hearted" attributes of an administration under which the very apex of atrocity was reached.

HAROLD LLOYD.
Washington, Sept. 21.

Fair Enough

By *Westbrook Pegler.*

Man Of Sport.

Reports are to hand of a mighty man of sport who would seem to combine the fabulous prowess of Paul Bunyan, John Henry and Popeye the Sailor with the remarkable social knacks of Ivan Petrovsky Skovar, the Muscovite hero of the old college doggerel who could imitate Irving, tell fortunes with cards and sing to a Spanish guitar.

This man's name is given as Johnny Montague, and his field of operations is Hollywood, but it seems unlikely that our story is a publicity plant, for he avoids publicity and will not permit anyone to take his picture if he can prevent it. Grantland Rice, the greatest American authority on athletes, has played golf with Montague many times and declares that his equal as a shot maker never lived.

A man who often has seen Montague in action at the Lakside Club, in Los Angeles, reports that his drives will average from 40 to 60 yards longer than Bobby Jones' and will almost equal those of Jimmy Thomson, the pro, whose specialty is distance off the tee. That would be nigh on to 350 or 360 yards. Yet, although Montague has lived in Hollywood several years, an inquirer who made an investigation on the ground says—"Nobody knows where he came from. He refuses to play tournaments in which his prowess would attract publicity. He is about 30 years old, 5 feet 10, weighs about 210 pounds and could throw Jim Londos out of the ring."

• • •

This part of our report is received from a man who is an authority on athletes and gazed on the mysterious prodigy with the eye of an expert.

There was a fellow in our office the other day telling about this Montague, and on the strength of his report we sent a wire to the Coast asking for details. The reply was, in part, as follows:—

"This Montague yarn has me licked. It's the most amazing story I ever bumped into. I've phoned and interviewed dozens of peole. I went to the Lakeside Club, and the net result is confirmation of the incredible tales which you heard in New York.

"Scotty Chisholm, the dean of golf writers on the Coast, knows Montague as well as the next one, but hardly knows him at all. One report says he is a member of a prominent Boston family. A photographer took three shots of him one day, but Montague flatly refused to let him print the pictures. He is such a formidable guy that the photographers are afraid to sneak shots of him. He has a chest like an apple barrel, but doesn't carry an ounce of fat. In a fight he is said to have picked up a 250-pounder and thrown him over the bar.

• • •

"The only tournament he ever played was the Lakeside Club championship of 1935, which he won easily. It is reported that with a driver he can hit thrown golf balls as in batting practice in baseball, but his golf style is orthodox. He refuses to enter driving contests, but played Gene Sarazen once and lost with a 70 to Gene's 69. However, Montague already had played 18 holes. He beat Olin Dutra with either a 64 or a 65 to Dutra's 67, and he has played all but two holes at Lakeside, a long golf course, using only a driver and niblick to reach the greens.

"I confirmed the story of his bet with Bing Crosby. Montague bet Crosby he could beat him with a ball bat, a shovel and a rake. They played one hole for $40. Montague hit two fungoes, landing in a trap near the green, shoveled out and went down with one putt from his rake. Crosby took a five with his golf clubs and paid off.

"He can take a dozen balls and bet $100 on each one that he can land within 10 feet of the pin from any distance up to 200 yards and collect most of his bets. He bet a fellow he could drive from the first tee at Lakeside across Dark Canyon road in five shots. This is about three-quarters of a mile. He did it, with distance to spare.

• • •

"He is a whale of a man at cards—no magician, mind you, but an expert at cards, as in athletics. I hear he can flip a card and make it stick in the crack of a door at 5 feet, but I can't verify that. The caddies at Lakeside won't talk about him, even for money.

"For a couple of years he has lived with Dave Hardy, the movie comedian, but now and again he will disappear for a few months, and they say he goes out into the desert somewhere. At trick shots he is the only man who ever excelled Joe Kirkwood, the Australian wizard."

I have been unable to take the readers of these pieces entirely into my confidence regarding the authorities for the foregoing mixture of information, opinion and report. Several men are represented, but none of them is willing to be quoted.

They are prominent and reliable.

"Can he make toast?" I asked one of the men who have peered at the fabulous Mr. Montague in person.

"Can he make toast!" my friend exclaimed. "Give him an egg and he will churn you up the best fried chicken you ever tasted in your life."

Copyright, 1936, by United Features Syndicate, Inc.

The Once Over

By H. I. Phillips.

Oh, Say, Can You See?

("Sixty of the world's greatest scholars and benefactors of the human race were recently decorated at the Harvard 300th anniversary, to which they came from all parts of the earth."—Ed.)

This man his life devoted to
The cure and origin of flu . . .
But Miss America's the toast
Of pop-eyed folks from coast to coast!

Here is a man whose findings terse
Clear secrets of the universe . . .
Hark! Hark! The nation fiercely pants
For news of Garbo's new romance!

This doctor, unobtrusive, mild,
Has eased the life of every child . . .
But who now holds the headlines great?
The Chorus Girl Who Slew Her Mate!

This scientist, it well appears,
Assays the stellar atmospheres . . .
What holds the public's minds, the dopes?
"Champ Swimming Queen With Duke Elopes!"

Behold this man of mental girth
That's mastered mysteries of birth!
But what's the news the people hail?
"Boy Gunman Signed to Pen Life Tale!"

Here is a genius great and kind,
A surgeon to the human mind . . .
But who will all the presses stop?
The racketeer who shots a cop!

This man has never failed to give
His all that man might better live . . .
But who's the newsreel ace? Of course,
The "movie star who seeks divorce."

This chemist traced to deepest ends
The things on which all life depends . . .
What headlines get the big display?
"Gun Moll To Take the Stand Today!"

Apart this man has learned to pick
All life to see what makes it tick . . .
But what's the problem all acclaim?
Who'll Pitch in That First Series Game?

Well, Why Not?

The New York Stock Exchange is conducting an advertising campaign for the first time in history. Don't tell us it is claiming that common stocks have vitamins and will keep you on the alkaline side.

A German professor has discovered a substitute for desert air. You can get a small package of Egypt at any drug story pretty soon.

Copyright, 1936, by The Associated Newspapers.

Bay State Vote

Massachusetts Prepares For Housecleaning By Supporting Republicans In Primaries; Curley Seen Floundering.

By Earl G. Latham.
Special Correspondence of The Post.

Boston.

AFTER ONE of the biggest primary registrations in years, Massachusetts voters indicated on September 15 that they are in the mood for a house cleaning of State politics. The most significant aspect of the elections is the increasing likelihood that Gov. James M. Curley will be retired to private life in November. Generally speaking, the Democratic campaign provided the hottet battles, while the Republican campaign produced the greater amount of votes. Now that the stage has been cleared of the supernumerariles, it is easier to determine how the chief actors stand in relation to each other and to their chances in the November election.

A distinct surprise was the demonstration of vote-getting powers by the Republican candidate for the United States Senate, Henry Cabot Lodge, jr. Before the pre-primary convention's endorsement of Lodge, there was some opinion in Republican councils that stronger candidates for the office were available. It was feared that Lodge's youth and comparative inexperience would make it possible for James the First to refer to him contemptuously as "the boy from the North Shore" for one of Mr. Curley's best attitudes is an upstage manner and innocent amazement towards the candidacies of his opponents.

Mr. Lodge, however, ran well ahead of his entire ticket with 354,000 votes. This figure represents an excess of about 107,000 votes over the support given Curley in the Democratic primary. The importance of these figures is enhanced by the fact that there were few contests in the Republican camp, and that, therefore no special effort was made to get out the vote in the primaries.

ON THE BASIS of the number of contests in the Democratic lists, predictions were freely made before the elections, that the ballots cast in that primary would far outnumber the ballots cast in the Republication primaries. For all candidates for the office of United States Senator, however, there were 420,000 Republican votes and only 368,000 Democratic votes. The inescapable conclusion is that the electorate means to put an end to Curley's office holding, for a while at least.

Lodge's chief opposition came from Alonzo B. Cook, a nominal Republican and an appointee of the Governor's to the State income tax division, and a former State auditor. It has been unkindly hinted that Cook's independent candidacy is not a sincere one but merely intended to split the vote for Lodge. If so, he did not split the vote very appreciably for he polled only 42,000. As a result of the returns, it would appear that the Governor has more to fear from defections within his own party than Lodge has in the opposition of Cook.

The figures in the Democratic primary tell an interesting story. Curley, of course, won the nomination for the United States Senate by amassing 247,000 votes. His nearest opponent was mayor of Fitchburg, Robert Greenwood, who polled 104,000 votes while Thomas O'Brien, the Union Party candidate, received 37,000.

Curley's Boston vote was about 90,000, while Greenwood received 35,000 and O'Brien 13,000. Curley's Boston vote was about 36 per cent of his total support. Greenwood's 35 per cent, and O'Brien's, 35 per cent. That is to say, the protest against Curley as reflected in the votes received by his opponents, is not confined to one locality but is distributed proportionately between Boston and the rest of the State. The distribution of this vote gives support to the notion that it actually represents a protest against Curley and is not merely a complimentary vote by a particular locality for a favorite son.

Vote for O'Brien Declared Misleading.

THOMAS O'BRIEN'S low score is misleading, for he is probably much stronger than the returns would indicate. Mr. O'Brien did not intend to make a campaign for the senatorial nomination until about 10 days before the primary. Because of that, his name was not on the primary ballot. In the short space of time he allowed himself, he tried to organize a sticker campaign. But here also, grave difficulties were encountered. The stickers were available in a few of the cities and scarcely at all elsewhere.

Furthermore, although O'Brien urged those who had no stickers to write in his name, many failed to put a cross beside the name after it was written in, making the ballot void so far as the vote for O'Brien was concerned. Then, to increase the confusion, because of ignorance of the law or otherwise, some of the polls officials refused to allow the distribution of stickers near the polls. There is little doubt that, but for these obstacles, the vote for O'Brien would have been larger than it was.

One thing, at least, seems to have been settled by the vote accorded O'Brien. This is, the source of the support which he may expect. If the primary returns are a good indication, it seems that the Union Party may expect to draw more from the Democrats than from the Republicans. Although O'Brien's vote amounted to 37,000 in the Democratic primary, he received only 6,000 votes in the Republican primary. This ratio of six Democratic votes to one Republican vote is a little in excess of most of the predictions made in this matter.

On the other hand, it cannot be said that the returns accorded to candidates of the Union Party justify the exaggerated claims of support in Massachusetts made by Lemke and Coughlin. Although the O'Brien candidacy is perhaps not a fair sample of the strength upon which the party can rely, because of the absence of a place on the ballot, the results of local candidates do not indicate that Coughlin has a third major party in the making. Apparently in a year when so much is at stake, voters are not inclined to back futile candidacies.

Party Foes Put Curley In Precarious Position.

ALTHOUGH the Governor has pooh-poohed the opposition which has risen against him, he finds himself now in a precarious situation. The fact remains that if Curley had the votes which were cast for his opponents in the Democratic primary he would now be better off by 100,000 or more votes than he actually is. This support would put him in a position of competitive equality with Lodge, an advantage which he will need if he is not to be swamped in November.

But no one expects that the margin of difference between Curley and Lodge in November will be as much as 100,000 votes. The fact that Curley is the primary nominee will draw to his support some of the regulars who, although ready to fight bitterly in a family row, would never think of deserting in the face of the enemy. Moreover, there is a chance that neither Mr. O'Brien nor Mr. Greenwood will get their names on the November ballot, for the chairman of the State Democratic committee has asked the State Ballot Law Commission to scrutinize the nomination papers filed, with a view towards "simplifying" the ballot for the voters. If the independent candidacies were eliminated in this fashion, the advantage would accrue to Mr. Curley not a little, and to Mr. Lodge, not at all.

The chief issue in the campaign was Curleyism, as indeed it was bound to be since the major struggle was the Democratic nomination to the United States Senate. The New Deal figured very little in the result. It is likely, however, that the national Democratic campaign will suffer as a result of the primary election. Although he has had little encouragement to do so, Curley has hitched his wagon to Roosevelt's star. Were his chances better than those of the President, it is likely that he would have freed himself of an encumbrance to his own fortunes. As it is, he will probably make the most of the fact that they both bear the same party label. This does not augur well for Roosevelt.

One thing is certain and that is that Curley will not be able to conduct the same kind of campaign against Lodge that he conducted against Greenwood. For while the latter belabored and stung the Governor as he might, the latter simply registered distain in his best Barrymore imitation and talked about the "larger issues." These consisted chiefly in unctuous and pious references to the reforms which he had brought about in the State, with, now and then, a kind word for Roosevelt. Experience has shown that any candidate whose sole platform is his antagonism towards Curley is already two-thirds defeated, for that gentleman invariably represents exposure as abuse, and something more than abuse is necessary to alienate the affections of the large number of die-hard Curleycrats in Boston.

Canute failed to stop the tide. Mr. Curley is about to experience the same difficulty.

Off the Record.

By Ed Reed

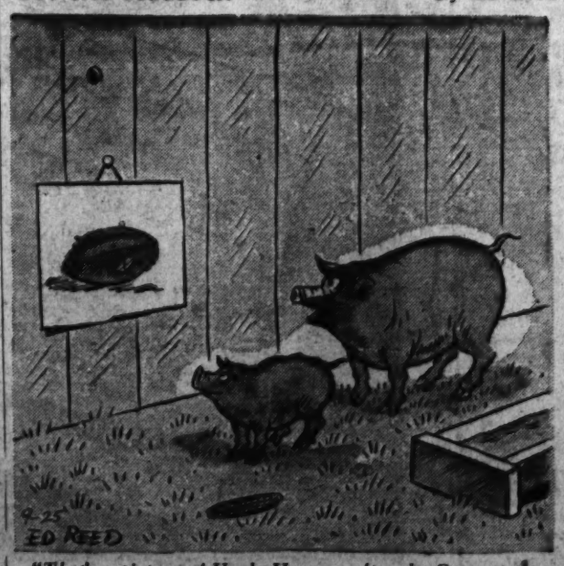

"That's a picture of Uncle Herman after the Georgetown-Maryland game!"

Sucker Stew

By *Barnet Nover.*

Cooking Up A Red Scare.

To make a Rabbit Stew, says an old cook book, first catch your rabbit. A Red Scare can be cooked up with even less difficulty. Real Reds are extremely easy to catch. For they do not flee the hunter's gun or the trapper's net. They do not seek cover when the hunt is on. On the contrary they actually come out to meet it—and with enthusiasm. It gives them no pleasure at all to keep their lights hidden under a bushel. They are in misery only when they are ignored.

But where the chase is too easy the quarry is not worth going after. There is thus no real sport to be derived merely from hunting Reds that are Reds. That is why so many Red Scares have proved such insipid concoctions, arousing nothing but indifference among the masses of the people for whom they have been intended. And that is why it has been found necessary to change the recipe.

In the revised version of "How to Cook Up a Red Scare," the real Reds no longer constitute the indispensable ingredient, like rabbit in a rabbit stew or clams in a clam broth. Indeed they now serve merely as the spice to give the needed flavor to the concoction. The pot is filled with quite different game.

But as before the prelude to a Red Scare must be a Red hunt. Only its resemblance is now not to fox-hunting, where the fox runs away from the hounds, but rather to a treasure hunt where the clews are carefully concealed to await discovery at the effective moment. And to make the chase all the more exciting those not in the know must be persuaded that it is no mere game they are playing but a matter of life and death; that behind the Reds who come forth willingly to the slaughter there are hundreds, thousands, even hundreds of thousands who, while not outwardly Reds are really crimson colored and all the more dangerous for their protean disguises. It is these alleged Reds, who deny they are Reds at all, who are really the quarries of the chase.

• • • •

This is absolutely essential if there is to be any worth-while Red Scare at all. For no country outside of Russia has any large or truly formidable contingent of Reds. This is particularly true in democratic lands. The Communist Party in Great Britain, for instance, is so small as to be insignificant. Out of 615 seats in the House of Commons only one is occupied by a genuine Red. In the French Chamber the Communists are more numerous than they once were, but only because their shade of crimson is paler than it used to be. Even then they are outnumbered nearly six to one by non-Communists. Even in Germany the Communists, on the eve of Hitler's coming into power polled less than a sixth of the total vote that was cast. And in this country no Communist has ever got nearer to Congress than the visitors gallery.

It is clear, therefore, that an effective Red hunt must use a squirt-gun heavily loaded with crimson paint as its principal weapon. If there are not enough Reds to make a menace it is necessary to create them. The Socialists have for years been carrying on a violent polemic against the Communists. But look you, say the Red hunters, the official title of Red Russia is the Union of Socialist Soviet Republics, ergo, Socialist and Communist are the same. The liberals believe in freedom of speech for all—including Reds. Ipso facto they are Red sympathizers. Reds believe in the nationalization of industry. All those who believe in extending governmental controls may therefore be regarded as agents of Moscow. Socialists, Liberals, New Dealers; those who believe that the first amendment to the Constitution is as important as any other provision in that document; those who believe in collective bargaining, social security and unemployment relief, and all others who are the victims of the Red hunters' paint-pots may deny any connection with the Communists or communism. But this, the world is informed, is what makes them all the more dangerous.

• • • •

Does all this sound fantastic? Certainly. Yet that is exactly the technique that was successfully employed in Germany by the Nazis for the purpose of ridding the land of the Reds. It is not so certain that they succeeded in this purpose. The very fact that they now find it necessary to carry on the Red hunt beyond Germany's borders shows that they are not entirely convinced of efficacy of their methods. But there is no question that they did rid the Reich of freedom of speech, of press, of assembly, of religious freedom in the real sense of that term, of labor unions, the spirit of inquiry and indeed of many of those elementary decencies which old-fashioned folk regard as the hall-mark of civilization.

Nothing succeeds like success. The Hitler technique, borrowed from Mussolini, who borrowed it from the Reds when they were carrying on an anti-Red hunt in Russia, has been adopted in whole or in part by Red scaremongers everywhere. It is being applied by Lady Lucy Houston, Britain's eccentric millionairess who hates communism even more than she does colds and has recipes for the cure of both; by Lord Rothermere, sinister press lord of Great Britain; by the dandified Oswald Mosley; by the reptile press of France; and for some time now by Mr. William Randolph Hearst.

Long ago Anatole France said that no idea is harder to destroy than that which rests on no foundations. The Red hunters are acting on that premise. Their Red Scare is nothing more or less than the old-fashioned Sucker Stew without even a rabbit to give it body.

The Olympic Games

By William Lyon Phelps.

Jesse Owens.

The astounding performances of Owens at the Olympic games at Berlin mark him as one of the greatest athletes in history, and make me wonder what is the actual limit of human ability. It is certain, I suppose, that no human being will ever run 100 yards in five seconds; but is it (or isn't it!) possible that some day the distance will be run in eight seconds?

Will any human being ever jump 10 feet high? Or 30 feet flat? The latter, however incredible it may have seemed twenty years ago, is now within the realm of probability. All these things make track athletics exciting, and add interest to the exploits of Owens, of Ohio State University.

• • • •

Furthermore, it is agreeable to see how Owens impressed a very intelligent British trained observer, who acted as special correspondent for the London Spectator:

"The applause at the stadium during the first day's contests was generous and reasonably impartial, and the German spectators, like all others, have fallen completely under the spell of the American Negro, Jesse Owens, who is already the hero of these games. Fortunately, Owens is a charmingly courteous and modest person, or the adulation that he is receiving here would turn his head. In his two races yesterday, in which he first equaled and then beat the world's record for 100 meters, he made his opponents look almost ridiculous, not only by his speed but by the sheer beauty of his running. No athletic art has ever been so perfectly concealed. When other great runners are straining and contorting themselves in a supreme effort Owens is gliding magically away from them: he too is making his supreme effort, but there is not the slightest trace of angularity or strain. One only realizes his speed by noticing how long it takes him to pull up afterward. The Germans, with their strong aesthetic sense and their present adoration of physical skill, are enraptured by his running. His name is cheered as soon as it is announced before a race, and when he is going back to the dressing room afterward the spectators all along the track shout to him to stop so that they can photograph him. Whatever the currents beneath the smooth surface of this festival, we are all one people when Owens is on the track.

Copyright, 1936, by The George Matthew Adams Service.

TREND OF DEMOCRATIC POPULARITY IN FOUR STATES
As For Roosevelt Recent Institute Polls

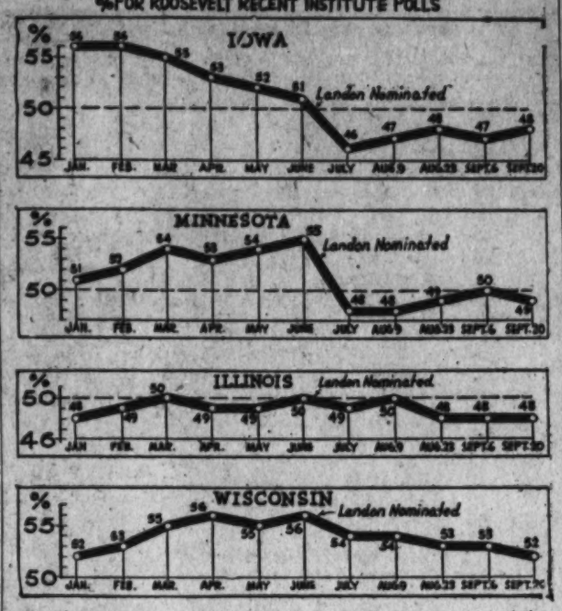

The strategic reasons for Gov. Alfred M. Landon's swing around the Midwest beginning today are indicated in the above chart, prepared by Dr. George Gallup, director of the American Institute of Public Opinion. The figures for the President's popularity, based on polls conducted by the Institute for many months, show that Roosevelt and Landon are running a close race in the four States which the Republican nominee will invade—Iowa, Minnesota, Illinois and Wisconsin. Gov. Landon's task is to hold and, if possible, increase his slight lead in the first three, and to make enough converts in Wisconsin to erase the President's current majority there. Sixty-three electoral votes are at stake in the four States.

Andorra Fears Spanish, May Appeal to France

Paris, Sept. 23 (AP).—The vest-pocket republic of Andora, fearing that Spanish invaders might sweep into its haven among the peaks of the eastern Pyrenees, today considered appealing to France for protection.

Hansson Accepts Call To Form New Cabinet

Stockholm, Sweden, Sept. 23 (AP).—Per-Albin Hansson, former premier and leader of the Social Democrats, today accepted a call from King Gustaf to form a new cabinet.

The Social Democrats regained control of the Swedish parliamentary chamber in elections Sunday.

Japanese Land 2,500 Seamen In China Cities

Nation Aroused by Murder of Sailor in International Settlement.

Continued from Page 1.

cent to that which the Japanese navy has occupied. Landing of large forces of Japanese bluejackets in 1932, following an attack on Japanese Buddhist missionaries by a Chinese mob, led to the Shanghai war, in which thousands were killed, and the Nineteenth Route Army, commanded by Gen. Tsai Ting-Kai, was expelled from the Shanghai area after more than a month of bitter fighting.

"Grave" Situation Feared.

Tokyo, Sept. 23 (AP).—Government spokesmen expressed fear of an "extremely grave" situation in China tonight as Admiral Osumi Nagano, minister of the navy, canceled plans to accompany Emperor Hirohito on a tour of army and navy maneuvers after reports three Japanese sailors had been shot, one fatally, in Shanghai.

The navy minister took direct charge of Japanese fleet operations in China. His hasty decision was viewed in political circles as of vital significance because of the near-compulsion that cabinet ministers feel toward accompanying the Emperor on such trips.

The Domei (Japanese) News Agency said the acting Japanese consul general at Shanghai filed protests both with the International Settlement and municipal authorities of Shanghai.

It was expected here a new Japanese landing party, which left Sasbeo Tuesday, would arrive in the Chinese port Thursday.

Emperor Hirohito boarded his flagship to attend army maneuvers on the northern island of Hokaido before the Shanghai incident was reported.

As commander in chief of the empire's forces, he is to spend the next month traveling from one end of Japan to the other supervising war games.

Educational

Poteet's Business College
Day and Night Classes Now Beginning.
14th & Eye Sts. N.W. NA. 4717

MARET SCHOOL
Twenty-sixth year. High School for Girls. Day and Boarding. Preparation for leading Colleges. Academic Courses. Grammar School for Girls and Boys. Unusual Advantages for French.
School Begins September 28.
2118 Kalorama Road

• CREDIT and COLLECTIONS
RETAIL CREDIT PROCEDURE—An intensive practical course supplemented with lectures by experienced credit managers of Washington stores.
Registrations Now Being Accepted
Call at School Office—Write or Phone
Strayer College 13th at F St. NAtional 1748

DRAFTING
ALL BRANCHES
START NOW
Day or Eve.
Columbia "Tech" Institute
1319 F St. N.W. MEt. 5626
Send for Catalogue

BERLITZ
French, Spanish, Italian, German, or any other language made easy by the direct Berlitz Method—available only at the BERLITZ SCHOOL OF LANGUAGES.
1115 Conn. Ave. National 9270.
Register now for Fall and Winter Courses.

COLUMBIA TECHNICAL INSTITUTE
TRADE COURSES
Radio—Engines—Prac. Elec. Air Cond. and Refrigeration
1319 F St. MEt. 5626
Send for Catalogue

• JOURNALISM •
News Reporting, News Writing, Editorials, Interviews, Assignments, etc. Comprehensive in fundamentals and practice. Also courses in Advertising, Fiction, Business Writing.
Day and Evening Sessions.
Classes now forming. Call, write or phone
STRAYER COLLEGE, 13th at F St.
Phone National 1748.

ENGINEERING
ALL BRANCHES — SPECIALIZED ONE-YEAR UNITS
Also, Complete Four-Year Courses
Columbia "Tech" Institute
1319 F St. N.W. MEt. 5626
Eve. Class
Send for Catalogue

LEARN SPANISH
Professors from Spain. New Conversational Methods. Rapid Progress. This School, aside from private lessons, is constantly forming new classes at regular prices.
Only school in Washington exclusively dedicated to the teaching of the Spanish language.
8 MONTHS, $30.00
FOUR ECONOMICAL COURSES
Two are for Beginners, one for Intermediate and one for Advanced Students. These courses begin October 3, and last approximately 8 months, having two lessons weekly of one hour each. The number of students in these classes is limited.
Spanish School of Washington
1343 H St. N.W. Phone NAtl. 9369

PEABODY Conservatory
Baltimore, Md.
OTTO ORTMANN, Director
Mt. Vernon Place and Charles St.
Phone Vernon 5308
Including
PREPARATORY DEPT.
Virginia Blackhead, Supt.
21 E. Mt. Vernon Place
Phone Vernon 0066
Its endowment enables it to offer exceptional advantages for Musical Culture in all Grades and Branches
Special Courses in Principles of Teaching
FALL TERM BEGINS
OCTOBER 1ST
Class and Private Lessons
CONSERVATORY OFFICE
Apply between 10 A. M. and 4 P. M.
PREPARATORY OFFICE
Apply between 9 A. M. and 6 P. M.
Circulars on Request

Accountancy
Home Courses B. C. S. and M. C. S. Degrees. C. P. A. Preparation. Day and Evening Classes; Coeducational
Send for 30th Year Book.
BENJAMIN FRANKLIN UNIVERSITY
TRANSPORTATION BLDG. MET. 2318

AIR COND. AND REFRIGERATION
Factory Trained Instructors
START NOW!
Columbia "Tech" Institute
1319 F St. N.W. MEt. 5626
Send for Catalogue

Gritcher Art School
1726 Connecticut Avenue
REOPENS OCTOBER FIRST
COMMERCIAL ART
Evening and Morning Classes
FINE ARTS
Life and Portrait
Saturday Classes for Children
Phone North 1966

National University
Fall Term Begins September 28, 1936.
SCHOOL OF LAW
School of Economics and Government
Registrar's Office
Open for registration 9 a. m. to 7 p. m.
818 13th STREET N.W.
Telephone NAtional 0617

Chevy Chase
Country Day School
17th Year Begins Sept. 28th
A School for the Gifted Child
LIMITED to 60 children, aged 3 to 13.
EXCEPTIONAL cultural atmosphere.
THOROUGH academic progress.
INTERNATIONAL reputation.
CONVEYANCE from Washington.
Resident department.
Mr. and Mrs. Stanwood Cobb
Wisconsin 2673

PUBLIC Speaking
A STRONG, PRACTICAL COURSE FOR BUSINESS AND PROFESSIONAL MEN AND WOMEN
•
PRELIMINARY LESSON
TUESDAY, SEPTEMBER 29
AT 7 P. M.
NO CHARGE OR OBLIGATION
ADMITTANCE BY CARD
Call—Write or Phone For Complimentary Pass
STRAYER COLLEGE
Pinckney J. Harman, Director
Thirteenth and F Street
Homer Building NAtional 1748

NEW CLASSES FOR BEGINNERS IN GREGG SHORTHAND
Early Registration Advised
TIVOLI THEATER BUILDING
14th Street at Park Road
COLUMBIA 3000

ACCOUNTANCY
EVENING SESSIONS
Course Leading to B.C.S. Degree.
Graduate Course Leading to M. C. S. Degree.
Preparation for C.P.A. Examinations.
Classes Begin
September 28
Prompt Registration Desirable
College Office Open Daily—9 a. m. to 9 p. m. for Consultation, Enrollment and Schedules.
JUDGE A COLLEGE OF ACCOUNTANCY BY THE RECORD OF ITS GRADUATES
C. VAUGHAN DARBY, M.C.S., C.P.A. Secretary of the Board of Accountancy of the District of Columbia heads a strong faculty of thirteen Certified Public Accountants and nine Attorneys-at-Law
STRAYER COLLEGE of ACCOUNTANCY
Homer Building Thirteenth and F Street
Pinckney J. Harman, Director NAtional 1748

Miss Alfaro Is Bride of Mr. Weller

Daughter of Ex-Minister of Panama Married in Washington.

Leaders of Diplomatic Corps Are Present at Ceremony.

By Marylyn Reeve.

A warm, sunny day added to the gaiety of the wedding yesterday of Senorita Amelita Alfaro, daughter of the former Minister of Panama and Senora de Alfaro, and Mr. Frank Harlow Weller, son of Mrs. Weller and the late Mr. Francis R. Weller.

A brilliant assemblage gathered at St. Matthew's Church long before the hour of the ceremony. Chiefs of missions, officials and their ladies and members of the younger set, many of whom made their debut with the bride last winter, were there.

The altar was banked with a profusion of white chrysanthemums and lilies, delicate gladioli and dark palms. Preceding the ceremony, Mme. Malda Fani sang.

Ushers Lead Procession.

The ushers led the bridal procession. They were Mr. Ivan Alfaro and Mr. Rogelio Alfaro, brothers of the bride; Mr. Hanlon O'Donnell, Mr. John Kerkam, Mr. Kenneth Yeatman and Mr. Jerome Murphy.

Then came the bridesmaids, Miss Gloria Sacasa with Miss Laura Recinos, Miss Jean Gilbert with Miss Olga Arosemena, of Panama, and Miss Dorothy Dietz and Mrs. William Curtin, sister of the bridegroom. Their frocks were of rust slipper satin fashioned with yokes of cording across the shoulders and long, slightly flaring skirts. On their heads were butterfly bows of velvet in the same shade.

Miss Yolande Alfaro, young sister of the bride, and maid of honor, wore a gown and hat of peacock blue, and carried a sheaf of pale gold chrysanthemums, as did the other attendants.

Bride in Satin and Lace.

Dr. Alfaro escorted his daughter to the altar, where Mr. Weller and his brother, Mr. Richard Hartmann Weller, who was best man, awaited them. The bride's gown was of ivory satin and old lace. The long sleeves and yoke of the bodice were of lace. The skirt fell in a full rounded train. The narrow standing collar was caught at the throat with an antique pearl brooch. The bride's dark curls were banded with a braid of tulle, from which fell a filmy veil. She carried a sunburst bouquet of lilies of the valley.

After the ceremony, which was performed by Msgr. Edward L. Buckey, there was a reception at the Washington Club. The couple, with their families and bridesmaids, received in the reception hall, which was decorated with white fall flowers and ferns.

Mme. Alfaro's gown of mother-of-pearl satin, with a faint rose tint, was made with a high shirred neckline, and she wore a wide-brimmed hat of brown felt, banded with satin of the lighter shade. Mrs. Weller wore a gown of purple velvet. Her small turban was of the same material and shade.

The Mexican Ambassador and Senora de Castillo Najera were accompanied by their daughter, Senorita Erma Castillo Najera, who was in bright blue crepe, and her cousin, Senorita Lupe Davila, whose costume was of black.

Behind them were the Ambassador of Cuba, Dr. Guillermo Patterson y de Jauregui, his daughter, Senorita Olga Patterson, and his son-in-law and daughter, Mr. and Mrs. Ernest Schlatter, the latter in maroon crepe with a small hat of the same shade

Other Guests Present

The three daughters of the Chilean Ambassador were there. Senorita Rebeca and Senorita Graciela were in black, the former with large buttons of brilliants at the neck of her dress, and the latter with scarlet touches on her frock and a matching quill in her peaked hat. Senorita Marta chose gray for her ensemble, with accents of ruby.

Other guests were Miss Leonie McCoy, in a red and white print; the Secretary of the Mexican Embassy, Senor Don Rafael Fuentes; the Minister of Guatemala and Senora de Recinos, the Commercial Counselor of the Chilean Embassy and Senora de Campbell and their daughter, Senorita Eleanor Campbell.

Also present were the Minister of Denmark, Mr. Otto Wadsted; the Ambassador of Turkey and Mme. Munir Ertegun, the latter in a smart black and white print with a wide-brimmed black straw hat; Mrs. John Kerkam, herself a bride of only a few weeks, in black with a bit of vivid green on her hat; Miss Sally Mitchell LeFevre and Mr. Arthur Clephane, Mr. Clem Conger, Mrs. Stephen Nealon, jr., in black with a white lace collar and panel down the front of her chiffon frock; Mr. and Mrs. Thomas Burke, the Minister of the Dominican Republic and Mme. Pastoriza, the latter in black with a huge cluster of orchids pinned on her silver foxes; the Minister of Siam and Mme. Rajamaitri, she in navy blue, printed with coral figures; Miss Mary Katherine Spinks, Mrs. D. C. Sobotka and her son, Mr. John Sobotka, and Mrs. Henry H. Palmer and her daughter, Miss Virginia Palmer.

Bridal Couple and Their Mothers

Hessler Studio.

Senora de Alfaro, wife of the former Minister of Panama, talks to her new son-in-law, Mr. Frank Harlow Weller, while her daughter, the former Senorita Amelita Alfaro, and Mrs. Francis R. Weller exchange smiles at the reception given in the Washington Club following the ceremony yesterday afternoon.

Foibles and Folks

By MARYLYN

Do you know who led the parade yesterday morning? John Boettiger! That does surprise you, doesn't it? Well, the gentleman in question had two things on his mind—meeting his wife anna Roosevelt Boettiger and going swimming. Off he started, bound for the east entrance of the White House. But he was stopped and informed that because of the G. A. R. parade, he could not get through there.

The result was that he went out the front entrance, turned west on the Avenue with the intention of going around the Executive Mansion and back down town. Just as he emerged from the gate and made the turn he looked back and found himself closely followed (right on his spare tire in fact) by uniformed figures astride motorcycles, the advance guard of the parade. Down the rest of the block he went, falling in with a like pace, until a corner enabled him to escape.

Amelita Alfaro's wedding yesterday to Frank Weller was a very beautiful and impressive sight and something not soon to be forgotten.

There was the usual excitement in the air, in handsome St. Matthew's, with dignitaries arriving in long, shining limousines, dismounting at the curb and proceeding up the long canvas-covered lane. The policemen, resplendent in their uniforms, seemed to have left their usual rather brusk manners somewhere along the way and patiently, willingly and delightedly directed the mass of creeping cars.

* * * *

Small children, babies, their nurses, school girls, people on their way home from offices slowly passed and repassed, all looking, looking, looking.

Inside, numerous tapers winked on the altar and a faint glow from the late afternoon sun filtered in through the windows high overhead. There was the buzz of conversation—sister debs of the bride talking in excited little groups, guessing or trying to guess who would be the next of their number to wear satin and tulle—diplomats discussing everything in general in their own tongues—and so on.

* * * *

For a time, after the last guest had been shown to his pew, there was silence, and not a sign of the bridal party; then as if by magic, there they were at the doorway—in formation. Amelita, following her six attendants, and on the arm of her father, paused a moment as two friends, battling with the unruly wind from the door, endeavored to arrange her train and veil—then on she went, the long satin falling in a perfect semicircle, the veil gently resting on it like a very fine mist.

* * * *

It seemed one of the quickest wedding ceremonies we have ever witnessed. In no time at all the triumphant strains of the recessional rang out and back they came—Mr. and Mrs. Frank Harlow Weller. Happily they grinned at each other, and smiled at what to them must have been a sea of faces bordering the aisle.

At the club, after the photographers had had their session, there was the reception—gay, crowded and altogether a jolly affair.

* * * *

Rogelio Alfaro, tall, handsome brother of the bride, was off in a corner surrounded by friends. In the line Mrs. Parker West was enthusiastically admiring Ogla Patterson's newest hat—a minute business of black crepe, turned and tucked into myriad points and ridges and topped with a cluster of pink and rose flowers. "Why, it is so little it is cute," exclaimed the major's wife, Dr. Patterson, smiling over his daughter's shoulder, laughed and jokingly all but plucked the object of attention from the blonde head.

* * * *

There was much introducing everywhere, and it seemed that every other person was an Alfaro—there are lots of cousins in the family. One chap—Jaimie Alfaro—had to do some rapid explaining as to why and how he could be here from West Point, then it appeared that he is another Jaimie Alfaro. When everyone had had champagne, punch, ices and delicious cakes, Amelita started up the winding stairway, turned and tossed her bouquet. There were startled cries, and then a trio of her attendants were deadlocked for the flowers (quite reminiscent of Zoe Patterson's wedding last year). The final winner was Jean Gilbert, who had lost her hat in the excitement. She wasn't the first to claim the blossoms, because minutes earlier Mark Schapiro had gone about proudly showing a spray of lilies of the valley in his lapel. Out front where "William," with an audience of two little boys, stouted car numbers, the guests formed a send-off party to speed the young couple on their way.

They will motor somewhere—a secret—but will be in New York on the 26th to bid bon voyage to Ivan Alfaro, who on that day sails for Argentina. Upon their return they will be at home at La Reine on Connecticut avenue.

Miss Fellows Becomes Bride Of Mr. Wiseman

Couple to Live in Glover Park After Trip to Virginia Beach.

Miss Frances A. Fellows, daughter of Mr. and Mrs. W. H. Fellows, of Washington, yesterday became the bride of Mr. Roy A. Wiseman, son of Mr. and Mrs. Roy H. Wiseman, also of this city. The Covenant First Presbyterian Church was the scene of the wedding, performed by the Rev. Dr. Albert J. McCartney.

The church was decorated with palms, fall flowers and candles. The bride, who was given in marriage by her father, wore a gown of white satin, made on princess lines, with a long train, and a veil of heirloom lace, which formed a coronet. Her shower banquet was of gardenias and lilies of the valley.

Miss Ernestine Toffler, the maid of honor, wore a gown of gold taffeta, with leg-o'-mutton sleeves and a redingote over a full, flowing skirt. She carried bronze chrysanthemums, with copper dahlias and blue delphinium.

The bridesmaids were Miss Theo Heimerle, of Oswego, N. Y., and Miss Myrton Bronson, of Beacon Falls, Conn., who wore royal blue, and Mrs. Paul Fellows, of Washington, and Mrs. C. Don Warnick, of Catonsville, Md., who wore copper-colored taffeta. Their gowns were of a design similar to that of the maid of honor, and they carried yellow and bronze chrysanthemums.

Mr. Donald B. Pollack was best man. The ushers were Mr. William King, Mr. James Buffington, Mr. Paul Fellows, Mr. C. Don Warnick, Mr. Edward Hopper and Mr. John Thornberry.

A reception at the home of the bride's parents, 818 Buchanan street, followed the ceremony. There, too, fall flowers and palms were used in decoration. The bride's mother wore fuschia velvet and a corsage of gardenias, and the bridegroom's mother, a gown of dark blue satin and a corsage of talisman roses, as they received with the bridal couple.

The bride wore for her traveling costume a three-piece gray suit, with a wolf collar, and blue accessories. After a wedding trip to Virginia Beach, the couple will live at 3911 W street, Glover Park.

Out-of-town guests included Mrs. John Fellows, of Pasadena, Calif.; Mrs. Harriet Arner, of Plainfield, N. J.; Mrs. James Maddux, of St. Petersburg, Fla.; Miss Alice Compton, of Belleville, N. J., and Mrs. Mott Peck, Miss Evelyn Weinss, Mrs. Albert Zinke, Mrs. W. W. Inglis, Mrs. John W. Howell, Mrs. A. E. Morse, and Mrs. J. E. Scheifly, all of Scranton, Pa.

Hollands Return From Wedding Trip in Europe

Mr. and Mrs. Kenneth Holland, whose marriage took place at the home of the bride in Lexington, Mass., last July, have just returned from their wedding trip through Europe. Mr. Holland, who is a member of the American Youth Commission, came directly to Washington, and Mrs. Holland will join him here Saturday after a brief visit with her mother, Mrs. Franklin R. Kimball, in Lexington.

Mrs. Holland is the former Miss Mary Kimball, who was prominent while a student at Smith College, both as an accomplished musician and as an aviator. She has visited in the Capital on frequent occasions and has many friends here.

Following their marriage, she and Mr. Holland spent a short time in New England and then sailed, aboard the Bremen, for Europe. They took their car and toured across Germany into Sweden, Denmark, back through Germany, into Czechoslovakia, Austria, Switzerland, France and England.

Mr. Holland made an extensive survey of the educational aspects of the systems of work camps in the various countries and, October 1, will begin a comprehensive study of the educational program of the CCC camps of this country. He and his bride were entertained by officials in many of the places they visited as well as by friends living in Europe. They returned aboard the Columbus and had one or two bad days at the end of the trip due to the hurricane.

Mrs. MacWhite Back From Erin

Mrs. Michael MacWhite, wife of the Minister of the Irish Free State, who has been in Ireland for the summer, has returned to Washington, accompanied by Mr. MacWhite, who met her in New York on her arrival Sunday aboard the Columbus. The Minister also was in Ireland, but returned here three weeks ago.

During their summer abroad, the Minister and Mrs. MacWhite visited her relatives in Denmark, her native country, and then traveled through Ireland. Mrs. MacWhite, who is an artist, found many scenes for her canvases along the Irish countryside and, at the request of her friends in Washington, may hold an exhibition of her work here.

Although she has shown her paintings at important exhibitions in New York for several years, she has never had an exhibition in the Capital. In her apartment at the Shoreham are many beautiful landscapes which are her work.

Before returning to America, Mrs. MacWhite entered her son, Eoin, at Castle Knock College, in Dublin.

Society Notes

The United States Ambassador to Belgium, Mr. Dave Hennen Morris, who has been at the Ambassador Hotel in New York City, following his summer holidays spent in Bar Harbor, Me., sailed yesterday in the S. S. Washington to resume his post in Brussels. He is accompanied by Mrs. Morris.

The Minister of Sweden and Mme. Bostrom will arrive in New York on Monday aboard the Gripsholm. They are returning to this country after spending the summer months in their homeland.

The Chief Justice of the Territory of Hawaii, Judge James L. Coke, and Mrs. Coke have arrived at the Shoreham and will remain through the week. They left Honolulu a month ago and have been touring the States since arriving in this country.

The President of the University of Panama and Senora de Mendez-Pereira, are in Washington for a brief visit before returning to their home. Dr. Mendez-Pereira was a special delegate from his university to the Tercentenary celebration at Harvard.

Mrs. Frank Hight has as her guest her sister, Mrs. L. H. Greenwood, of Boston, Mass., who came to Washington to attend the wedding of Miss Lucy Matheson, daughter of Mr. and Mrs. Malcolm Matheson, and Mr. Frank Hight, which took place Saturday at Wellington, the Matheson's home.

Mr. and Mrs. Joseph E. Davies are again in Washington and are occupying their apartment at the Shoreham for a few days but expect to return to New York later. They have closed their camp in the Adirondacks, where they passed most of the summer.

Mrs. William Eldon Doeller and her son are at the St. Regis Hotel in New York.

The faculty of Immaculata Seminary entertained last night with a welcome dinner for resident students attending there.

Col. and Mrs. Lewis W. Cass have returned to the Wardman Park Hotel after spending two months in Europe.

Mrs. Paul E. Howe is at the Hotel New Weston during her stay in New York City.

Return From Europe.

Dr. and Mrs. James A. Flynn, who spent the summer in Europe have returned to the city. Dr. Flynn attended the International Congress of the Ear, Nose and Throat Specialists as the official delegate for the United States.

Dr. Viteri Here To Help Settle Frontier Dispute

Dr. Homero Viteri, former Minister of Ecuador to the United States, has arrived here as chief of the Ecuadorian delegation to discuss the boundary lines between Ecuador and Peru, in which President Roosevelt is to act as the arbitrator.

Dr. Viteri is accompanied by Senora de Viteri, their daughter, Senorita Rosita Viteri, and their sons, Jorge and Billy. The latter was given an American name because he was born while they lived in the United States.

Other members of the party included Dr. Alejandro Ponce Borja, with Senora de Ponce Borja, and their two children, and Dr. Enrique Arroyo, with Senora de Arroyo and their three children, all of whom, with Dr. Viteri and his family, are at the Shoreham, and Dr. Jose V. Trujillo, Senora de Trujillo and their two children, who are at the Mayflower.

Ladies of G.A.R. Are Feted Here

Delegates and national officers from 30 States were present yesterday at the luncheon given at the Raleigh Hotel for the 500 ladies of the G. A. R. here for the convention. It was held in the ballroom, which was decorated in gold and yellow for the golden jubilee of the organization. Many of the guests wore costumes of gold satin, further carrying out the color scheme.

Among the guests at the speakers' table, at which were 17 past national presidents, was Mrs. Clara Sawyer, of California, oldest of the group. Mrs. Wynnye G. Williamson, national president, presided, and Mrs. Margaret Worrell, chairman of arrangements, extended the greeting.

Envoy From Japan Entertains Today For Mr. Yoshizawa

The Ambassador of Japan, Mr. Hirosi Saito, will entertain at an informal luncheon at the embassy today in honor of Mr. Kenkichi Yoshizawa, former minister of foreign affairs, who is in Washington for a short visit.

Yesterday the Ambassador was host at an informal dinner at the embassy to welcome Mr. Yoshizawa, with members of the embassy staff as guests. Those at the luncheon today will include the Ambassador of the Union of Soviet Socialist Republics, Mr. Alexander A. Troyanovsky, officials of the State Department and members of the embassy staff.

Julius Garfinckel & Company

ON OUR THIRD FLOOR

We Have Just Received for Women and Misses

The Most Wonderful

Dresses, Suits, Ensembles, Coats

They Are for Every Occasion, for Day and Evening Wear.

These garments were made by the best makers especially for us and in many instances are of original design.

They have the spirit of youth which takes years off the matron's age and endears them to all misses.

They are smart, unusual and many of them it will not be possible to duplicate, so you will thank us beyond words if you make your selection now.

Among These Are Many Wonderful Lines at Moderate Prices, All Perfect in Every Detail . . .

F STREET AT FOURTEENTH

Martin's

Spode's "Wicker Lane"

The illustration shows one of Spode's finest period productions in Earthenware.

Dinner Plates. Doz. $21.00
Tea Cups and Saucers. Doz. $21.00

Carried in Full Open Stock.

1317 CONNECTICUT AVENUE
Just Below Dupont Circle

Collins INC. Present
New Shetland Wools Suits with Matching Topcoats
3408 14th St. N.W. • Col. 8394

TIME FOR Baby's Portrait
ARRANGE FOR SITTING NOW
Underwood & Underwood
1330 CONNECTICUT AVE. DI. 4488

IMPORTANT FALL OPENING
PUBLIC SALE
BY CATALOG
Furniture, Art Objects, China, Silverware, Oriental Rugs, etc.
Every Day This Week at 1 P. M. Each Day
Including the Property of
Major Ramon Franco
Former Air Attache of the
Spanish Embassy
Sold by His Order
and Property of
Mrs. Burt C. Farrar
Sold by Her Order
With Additions
Washington Art Galleries and Auction Rooms INC.
722 Thirteenth Street N.W.
MET. 2241 BENJ. S. BELL, Auctioneer

MEET
and consult
Miss Knox
You are Cordially Invited
to an informal showing of
KNOX HATS
TODAY AND TOMORROW
Miss Knox will be in our Millinery Department today and Friday, showing a group of brilliant new Fall and Winter Hats especially created for the Raleigh Haberdasher by Knox, the Hatter. Miss Knox, of course, will be happy to advise you and help you select the styles best suited to your own individuality.
RALEIGH HABERDASHER
1310 F STREET
KNOX
Above: KNOX "FIFTH AVENUE"..$7.50

New Arrivals in
NEGLIGEES
$5.95 up
JEAN MATOU, INC.
Connecticut Ave. at M.

NEW FALL SHOWING
LAMPS
Washington's Loveliest Collection of Individually Selected Lamps.
Famous Names You Will Recognize
Spode—Wedgwood
Minton—Royal Doulton
Staffordshire—Lenox
The Beckwithian Shop
"Haven of the Unusual"
1700-02 Conn. Ave. 2nd Floor

"Certified" Cold Storage for Furs and Clothing
Reduced Rates to Pacific Coast
on shipments of household goods and luggage in our "pool" carload shipments by water.
SILVER STORAGE
Your trunk of silver stored, insured against all risks for as little as $1 per month.
Security Storage
A SAFE DEPOSITORY FOR OVER 45 YEARS
1140 FIFTEENTH ST.
4½ BLOCKS NORTH OF THE WHITE HOUSE
C. A. SPINDWALL, PRESIDENT
DISTRICT 4040

The ORIGINATOR of Cut-up Poultry
C. E. GRIMES
Buy Any Part of the Chicken You Want in Any Quantity You Desire
417 Morse St. N.E.
New Center Market, 5th & K Sts. N.W.
"O" St. Market, 7th & O Sts. N.W.

COMFORT... SERVICE
at the
RITZ CARLTON HOTEL
PHILADELPHIA, PA.
You'll enjoy making the Ritz your headquarters in Philadelphia. A new management, new policies, and many improvements await your pleasure. Comfort and service to the last consideration.
The Ritz is central to everything in town.
SINGLE ROOMS FROM $3.50 up
DOUBLE ROOMS FROM $4.00 up
EUGENE G. MILLER
Managing Director

MARY HAWORTH'S MAIL

Spinster Asks Pointers on How to Pursue a Man Whom She Met in Country Church Recently.

DEAR MARY HAWORTH: I want to do exactly what "Bachelor" objects to in your column of September 21: namely, pursue a man. He goes to a church down in the country where I have been going lately and I just noticed him last Sunday. All I know about him is his name and that he is not married. I learned the latter by inquiring for his child, making believe I thought he was the father of a child sitting near him in church. He was very cordial but I was embarrassed so I made as quick a getaway as I could.

• • • •

While I am in my late thirties I am as green as a child where men are concerned. If you will just tell me how to go about engaging this man in conversation without too pointedly making a grab for him I will appreciate it so much. If there is a way to do it, you will know it, I am sure, for you certainly seem to know all the answers.

• • • •

Your column is a joy and I have never missed it a single time since it started. Thanking you in advance for anything you can suggest, or for a scolding if that is what I deserve, I am, an OLD MAID.

Case for Restraint.

DEAR OLD MAID: I do feel like scolding you. Not for your wholly excusable designs on the eligible man, but for having muffed that elegant opening you made for yourself last Sunday. Now, if there is one attribute of personality a woman in her latter thirties should possess, it is poise of mind and body. And if you had possessed the poise due your years, you would never have permitted a momentary attack of embarrassment to disorganize you so completely. On the contrary, you would have registered embarrassment, apologized for your mistake and made that mistake the motif of a lingering, laughing conversation—providing, of course, the man showed any inclination to continue the conversation.

• • • •

Unfortunately, I have few suggestions to make for engaging strange men in conversation. If one is the type who makes conversation easily with all and sundry, one needs no pointers as to how to break the ice. And if one isn't, all the pointers in the world won't help one much.

• • • •

The best advice I can give you is to attend every church service you think the man is likely to attend; to wear your very smartest clothes and look your very prettiest self; and give him a pleasant smile and a word of greeting whenever opportunity for doing so presents itself. If you find yourself at his elbow coming out of church, or meet him in the vestibule, you might comment on the day's unusual weather, the inspirational quality of the pastor's sermon, the surprising size—large or small, as the case may be—of the congregation; or you might say, "Oh, how do you do? It's nice to see you again. I see you like our church. Where's your little girl today?" thus making facetious reference to your mistake of the preceding Sunday.

• • • •

If he seem at all responsive to your overtures, you might carry on by chatting about some similar blunder you made once; or that an acquaintance made; or that you had read or heard about. You might tell some amusing incident that occurred to you once when you were a newcomer to a strange congregation. You might ask him if he noticed that you almost fell over the pews getting away from him after you realized your mistake; and add that you are constantly making resolutions to cultivate more poise, but never seem to get around to it.

If you don't come into conversational range with him again, after two or three Sundays you might ask someone who knows him to introduce him to you. Be casual and candid about it. You might word it something like this: "Who is that man? He seems awfully nice. I'd like to meet him. Do bring him over."

• • • •

Other than this, there is little if anything you can do. A woman nearing middle age, who lacks ease of manner with men, simply can't afford to make herself ridiculous by openly running after one. What pursuing she does must be done adroitly and mostly under cover. M. H.

Seeks a Job.

DEAR MARY HAWORTH: I am 18 and graduated from high school last June. I desire to have more education. But not being financially able to obtain more education without working to earn the necessary fee, I would like to find a position that would permit me to work by day and go to school at night. Ever since my graduation I have tried to find work but so far have been able to find odd jobs only. These jobs haven't paid enough to save anything for education. Can you and will you help me to secure employment? Very truly yours.

J. B.

• • • •

DEAR J. B.: What can you do? You haven't said. Therefore, I cannot offer any practicable suggestions as to whether you might look for the kind of job you want. And it is a sad but true fact that there is little opportunity in the business world today for untried high school graduates who have nothing much to offer in the way of specialized training. Have you talked over your ambitions with your parents, or with your high school teachers or principal? Surely they should be able to give you some suggestions as to how to promote yourself. They know your abilities, your background, the resources you have to draw upon.

• • • •

It seems to me if you were an exceptionally bright and ambitious girl you would have been able to make your odd jobs a stepping stone to better things. No matter what size a job may be in the beginning, it usually takes on the proportions of the person handling it. My advice to you is not to despise those old jobs, but to do them with a will, meanwhile keeping your eye peeled for the beckoning hand of opportunity. M. H.

Dilettante Artist Creates Career With Snapshots

Masha Schatt Gets Place on King-Smith Staff for Work in Photography.

By Elizabeth Young.

THEY MET five years ago at the Art League in New York City. He was a dark-faced, serious young artist of Russian blood. She was an amber-haired Viking, a curiously wistful young creature who was trying to "find herself," as the phrase goes. She dabbled at dancing, drawing, sculpturing. They were much interested in each other and then they drifted apart. Later their paths crossed again in Washington—whether by accident or design is not recorded—and two years ago they were married.

In the whimsical way of artists, they celebrated by buying themselves a wedding present. Their money was spent on a miniature camera—the kind of camera that takes the kind of picture that photographers call a candid-camera shot. And in that giddy gesture the young bride found herself, insofar as artistic self-expression is concerned.

Watching her husband play with the camera in his leisure hours, watching him take so-called "candid shots" of persons in restaurants, on the streets, in trolley cars, at football games, on park benches; watching him record fleeting expressions and movements and moods in persons and nature that the most gifted artist seldom captures with the more plodding medium of brush or pen, Masha Schatt decided that the camera lens was a medium peculiarly suited to her.

Merely a Dilettante.

Why? Because with clear-thinking Yankee directness, this Masha Schatt, who was born Clara Harriet Eriksen, of Fitchburg, Mass, had already decided she was a dilettante among the artists, but a dilettante whose love for the atmosphere of fine arts was urgent and imperishable.

"I discovered in printing my husband's pictures that the camera brought me into the atmosphere of all those things I'm interested in. I found myself thinking of the camera as a medium of art ranking with sculpting, drawing, painting, music, dramatics. I learned that the camera lens records life as it is, yet always with a new approach or slant.

"And while I was terrified to try my hand at art photography, nevertheless I did. And with the camera I had beginner's luck. My first snap, taken in a local theater, of a comedy vaudeville team at the height of its act, was a real success." This bit of art portraiture, titled "Caught in the Act," will be shown with a dozen or more companion pieces at a one-man show which Miss Schatt will stage at King-Smith Studio School in early October.

Miss Schatt's services as teacher of art photography have been enlisted by the school for the coming winter, and the show will introduce her and her work to students and patrons of the institution. Her connection with the school came about in an off-hand fashion.

Everybody Satisfied.

One day, with her camera strapped on her shoulder and a portfolio of portraits—as she calls her pictures—under her arm, Miss Schatt drifted into a local art gallery and there fell into conversation with a group of girls from the King-Smith School. They liked her pictures and her personality, and impulsively invited her to their dormitory to make portraits of themselves. This she did and pleasure in the results was mutual. Eventually, her excellent work came to the attention of the heads of the school, and it was decided to add art photography to the cultural curriculum of the school, with Miss Schatt in the role of mentor.

Small and slight of stature, with wide-apart brown eyes and the heart shaped face of an old-fashioned child; invariably appareled in distinctive costumes of her own design and manufacture which blandly ignore the prevailing mode, but are none the less effective for all that, Miss Schatt is the sort of person who causes heads to turn in her direction wherever she goes. And for all one knows, she is altogether unaware of her differentness from other women.

In her conversation, her husband, Ray C. Schatt, is the main theme. One learns it was he who christened her "Masha," simply by calling her "Masha" until she forgot she ever had another baptismal name; that he thinks she is a good cook, although she is not so sure; that she depends on him for help when she gets in a jam designing her clothes; that it is he who is mainly responsible for what success she has made of art pohtography as a career, and that in her opinion the best pictures she has made had him as the subject. Her favorite is a snap showing her husband maneuvering a grounded catboat off a sand bar at Bay Head, N. J.

Books Form Best Contact For Children

By Alice Clarissa Richmond.

ONE of the easiest and most effective means of making contacts with a child is through books. Long before the child can himself read he can understand what is read to him, and even before that he can look at pictures and enjoy the story that they tell.

In many households it is the mother alone who assumes the duty and pleasures of introducing the children to books. She it is who reads Mother Goose, and takes them into the mysteries and joys of fairyland and folklore.

Why not the father, too? Surely there is opportunity here for both parents. The grown man's mouth may water at the thought of "apple pies my mother used to make," but there is no reason why one echo from the past should not be "stories my father used to read."

Perhaps the man of the house is too busy to read aloud every day. But surely any man can find the time to read aloud for half an hour a couple of times a week. He must choose his books carefully so that his listeners will wait impatiently for the next installment, and should see to it that to him only belongs the privilege of reading that particular book.

Part of the benefit of reading to the children comes from the mutual background which it establishes. The readers and hearers have a common subject of thought and discussion. From children's stories they all graduate together to books of more general interest, such as travel, discovery, history. New and widening fields of contact are constantly established. If the children are given some choice in the matter of books and topics the hours will prove even more enjoyable and memorable occasions. The family solidarity thus produced is worth the sacrifice of an occasional game of golf, evening at the club or a visit to the theater.

Pockets in Sleeves Are Proving Popular

Sleeve pockets have plenty of what it takes to be popular, as worn by Gladys George, movie actress. Her new ensemble features a Russian tunic-type of coat over a matching black broadcloth skirt. Black Persian lamb is the trim in this case with deep cuffs being banded with the fur. Just below the cuff bands are smart slit pockets with almost invisible black zipper fasteners. Such convenient pockets save searching in the depths of a purse for lipstick or change.

Home Institute

Shunned for Poor Speech

HOSTILE faces everywhere! What's turning the world against Carrie? Her shoddy speech, and nothing else!

"I'm real sorry for the hired help at Mrs. Catt's boarding house," she says. "She does all she can to aggravate them. That's no way to learn 'em."

Using "real" for "very;" the provincial term "hired help" for "servants" or "employes;" "aggravate" for "annoy;" "learn" for "teach" — that's the kind of error that simply brands you!

Other favorite slips of Carrie's are: "I didn't use to like them books" for "I never used to like those books;" "I sat opposite of John" for "I sat opposite to John;" "Those are identically the same" for "Those are identical" or "Those are the same."

Sometimes, feeling vaguely that something is wrong with her speech, Carrie tries to be very grand. She'll say "The street is very noisome today," under the impression that "noisome" is a refined term for "noisy." Of course it means "ill-smelling."

So Carrie's rating herself, and people take her at her own low rating. They think she's cheap, dull, socially impossible. No wonder she meets frowns and snubs everywhere!

Arm yourself against telltale English with our 40-page booklet, "Common Errors in English." There they are listed—the pitfalls that betray you! Note them. Get rid of them. Start your speech campaign now!

Send 15 cents for our booklet, "Common Errors in English," to The Washington Post, Home Institute, 109 West Nineteenth street, New York, N. Y. Write plainly your name, address and the name of booklet.

An Artist With the Camera and Her Favorite Subject

Look at the picture on the right. Can't you just feel the Atlantic breezes blowing? The gallant sailor so manfully maneuvering his grounded catboat off a sandbar at Bay Head, N. J., is Ray C. Schatt, artist-husband of Masha Schatt, below. She took his picture when he wasn't looking. A professor of camera photography, Mrs. Schatt says it's one of the most interesting pictures she's ever taken. It is pretty interesting at that.

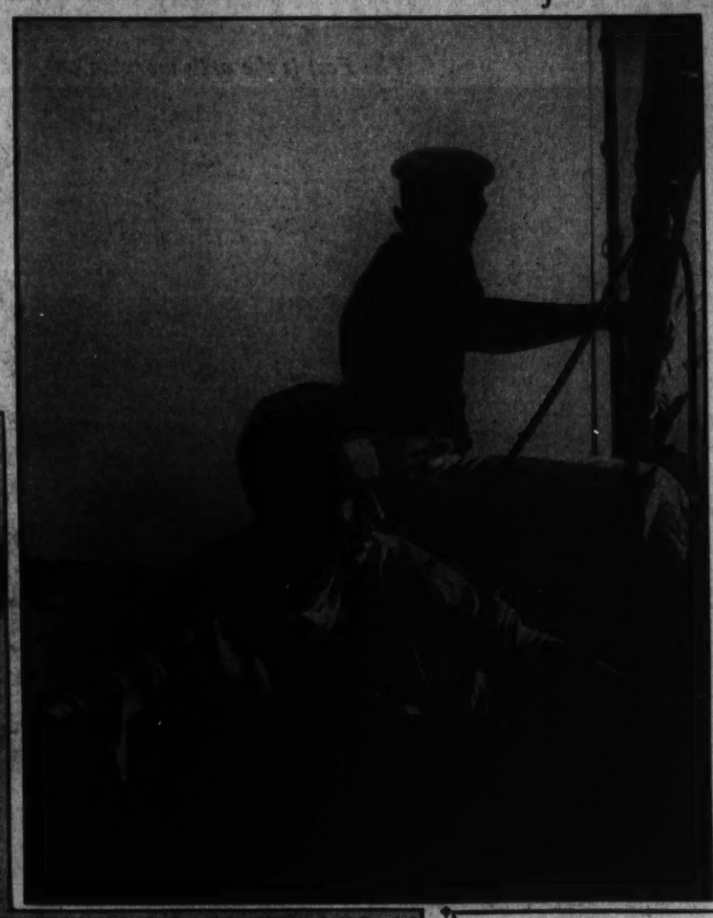

Elizabeth Hawes Gets Fall Outfit

Elizabeth Hawes has designed her new fall collection with thought in mind that everyone's in a mood to be quite gay . . . exceedingly female, and as seductive as possible.

The general silhouette is definitely Puritan . . . fitted waists, tight sleeves, and a slightly above natural waistline from which flare wide and full skirts. These skirts are cut in a bewildering number of ways (many are actually shirred on) but always with the same general effect of billowing in a flattering fashion when you walk. As for the length of skirts, Problem No. 1 of each season, Hawes has shortened them . . . shows them in sport things about 12 inches from the floor and a little longer in the afternoon things.

She has made a radical change in the length of evening and dance dresses, and one that has met with the heartiest approval of the ladies who have tried them. Instead of trains that tangle or trip you while you dance, the Hawes' skirts swing gayly 2 to 4 inches from the floor . . . the fuller the skirt, the more your ankles show.

Lazy Daisy Posies in Color Give Bed Spreads Gay Motif

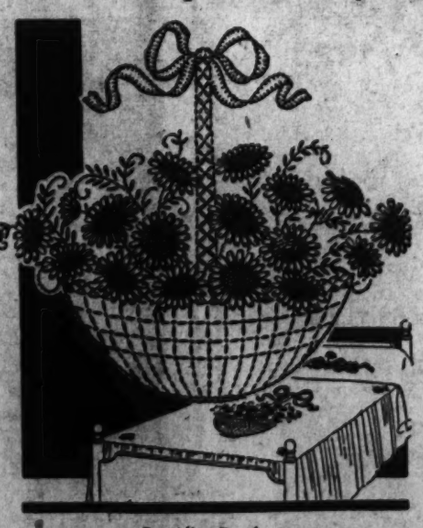

By Alice Brooks.

Pattern 5675

EMBROIDER the lazy daisy posies in color—the basket in running stitch and, in a trice, you'll have a spread that will add charm to the entire room. The flowers can be in mixed pastel colors, in two shades of one color or all in one color. So you see, there's plenty of variety to choose from. Small motifs are included for corners and bolster. In pattern 5675 you will find a transfer pattern of a basket 17x99 inches, a motif 2½x18 inches, and four sprays 2½x3¼ inches; material requirements; color suggestions; illustrations of all stitches needed.

To obtain this pattern send 10 cents in stamps or coin (coin preferred) to The Washington Post, Household Arts Dept., 259 W. 14th Street, New York, N. Y. Be sure to write plainly your name, address and pattern number.

TODAY'S HEALTH TALK

By Dr. Irving S. Cutter.

Effects of Head Blows.

Among boxers—those who engage in the sport made famous by Mendoza, Gentleman Jackson, John Barty, and Natty Bell—there may be found a well recognized type of deterioration which is sometimes termed "slug nutty" or "punch drunk." The nature of the condition has been investigated through studies on a large number of athletes.

A typical case is thus related. A lad trains as an amateur boxer with a laudable desire to improve his physical prowess. He becomes reasonably expert and is opposed by good men—receiving considerable punishment during a score or so of matches. Because of his success he becomes a professional, engages in longer fights, and hence meets more formidable opposition.

During four years in the ring he is matched in 40 or more bouts. At this time his friends observe that his tolerance for head blows has become reduced. Whenever he receives a hard punch on the jaw he remains dazed for a longer period. His legs become shaky and afterward he states that they felt numb. His offensive, therefore, is not as vigorous as it had been. Nevertheless, he insists that he is in A1 shape although he loses encounters which formerly would have been won with ease. Even his close associates notice that he had changed. In fact, memory, attention and concentration are definitely decreased.

E. J. Carroll, jr., who has gone into the subject carefully, reports that some of these subjects—in the midst of a conversation—will lapse into a revery, reverse the train of thought, or ask the same question several times. In a few instances an impediment of speech will be noted. These symptoms will progress for a year or so when they become stationary. In severe cases the voice is thick, halting, and guttural; and headache, dizziness, roaring in the ears, etc., are complained of occasionally.

Despite all symptoms, the punch drunk individual rarely realizes that anything is wrong, although those who are wise will plan retirement as soon as early signs appear. Carroll cites Gene Tunney's experience in which he boxed several rounds with his sparring partner without the slightest recollection of the incident. His lapse of memory occurred after he had been struck havily on the jaw. Carroll believes that 60 per cent of the fighters who remain in the ring for a period of five years or more will develop obvious mental and emotional changes.

Just what happens? As most of us know, the brain is composed of both gray and white material. Each has its own specific gravity. Therefore, each will move at a different rate of speed. Thus we can understand how cells may be torn. It would seem certain that a force sufficiently powerful to cause a knockout would result in some permanent damage. They need only to be repeated to bring on a lessening of the power of quick response. Apparently the force of a pugilist's glove may be tantamount to a concussion which is often followed by tiny hemorrhages into the brain substance.

It is difficult to conceive how a jar to the brain sufficient to cause unconsciousness—even for a few minutes—will not be followed by engorgment of the blood vessels. Let us assume that such jolts are received many times in the course of a year or two, and we have the explanation for the loss of nerve filaments which make for alertness.

All of which is of interest in connection with accidents involving the skull arising from any and all sources. Participants in sports where falls are frequent should realize that they are risking brain injury. Football players particularly should wear headguards so as to break the force of impacts.

We must not regard lightly any type of unconsciousness. While the bony covering of the brain is reasonably thick, contact with a hard object that comes suddenly may lead to bleeding from vessels within the brain. Complete rest is imperative for at least 24 hours.

Copyright, 1936, by the Chicago Tribune-New York News Syndicate, Inc.

Tomato Recipes Now Are Sought In Post Contest

FRESH tomatoes are so popular that it is only natural while they are still in season they should have been chosen as the theme of The Post recipe contest for this week.

Every Post food page reader is invited this week to submit her favorite recipe for preparing tomatoes to the Home Economics Editor in care of The Washington Post. Recipes for preserving, canning or pickling tomatoes may be entered as well as those for preparing tomatoes as a vegetable.

Cash awards will be offered for the best recipe submitted. The first prize is $5, the second $3, and the three remaining prizes are $1 each.

Only recipes that are typed or neatly written in ink will be considered eligible for a prize. It is requested that each contestant submit but one recipe.

Be sure to mail your entries in time to reach this office not later than Saturday morning.

Menus for Today

BREAKFAST.

Chilled unsweetened pineapple juice.
Cottage cheese pancakes,
Homemade honey sirup.
Broiled sausage links.
Coffee. Milk (for children).

LUNCHEON.

Curried eggs in steamed rice nests.
Grape, banana and romaine salad,
French dressing.
Cheese straws. Iced or hot cocoa.

DINNER.

Tomato juice cocktail.
Broiled sweetbreads and mushrooms on toast points.
Buttered peas. Harvard beets.
Sliced cucumber with cooked dressing.
Bread. Butter.
Peach upside down cake,
Plain cream.
Hot tea. Milk (for children.)

COTTAGE CHEESE PANCAKES.

1 cup cottage cheese
¾ cup buttermilk
3 tablespoons melted butter
4 eggs
1 cup flour
1 tablespoon honey
¼ teaspoon salt

Sift flour and salt together. Separate eggs. Beat egg yolks light, add cottage cheese, buttermilk, honey and melted butter. Beat thoroughly with egg beater. Beat in flour mixture. Fold in stiffly beaten egg white. Bake on a buttered frying pan or griddle. Serve with homemade honey sirup.

HOMEMADE HONEY SIRUP.

1 cup honey
1 cup brown sugar
½ teaspoon salt
½ cup water

Allow brown sugar, water and salt to boil five minutes. Add honey and simmer closely for five minutes.

A Woman's New York

By Alice Hughes.

ALICE HUGHES.

WE PROBABLY have more free shows here than anywhere on earth—from civic receptions on the steps of City Hall, with the street cleaners' band giving out "Pomp and Circumstance," to the current excavation of poor old harassed Sixth avenue for a new subway. Probably the most amusing, yet pathetic, gratis entertainment is that put on each fine evening in Columbus Circle, where Eighth avenue, Fifty-ninth street and Central Park come together.

In that great open space a dozen or more prophets of every inconceivable type harangue the crowds that drift from one tent to the next. Each has a soap box, a faded American flag and a message. The other night I heard a seedy free-lance philosopher sound off on every subject that wandered through his jumbled mind, two or three radicals preaching the milk-and-honey wonders of their new world, a small and very soiled man telling three boys and a dog how to woo and win the girls of their choice, and a crackpot super-Freudian, who was illustrating his notion of the Viennese master's ideas with astounding chalk drawings on a blackboard. And, of course, there were two or three faded old ladies in faded black telling all who would listen momentarily of the love of God.

It's amusing, yes—and it's also a profound and pretty morbid course in the human desire to get it off the chest, whatever it may be. The traffic roars, the orators shout and sing, occasional bickerings break out which arouse the bored cop on duty—but no one pays much attention to anyone. Talk, talk, and blather, and the steam blown off there weekly would run the Ford plant a month!

• • • •

GIRL ABOUT TOWN—You know about our marrying Snowden sisters, do you? The two pretty girls who both married Italian princes, divorced them, married again and still are in the newspapers? One seems to be happy with a Hollywoodian named Gill, but the other, Marion, seems to be pouting at her three-month spouse, Mr. Louis Reid. These things wear New York newspaper readers down, after a bit. When I see a Snowden smiling up at me from the page, I have a mad impulse to scream and do a double jackknife out the window . . .

• • • •

Speaking of sisters, and a nice subject it is, the famous trio of Pickens girls, whose radio warbling has been so popular, is being busted, temporarily. Jane is in the current "Follies," with the other two applauding on the sidelines.

Copyright, 1936, King Features Syndicate, Inc.

HOSIERY REPAIRS
Highest Quality—Lowest Price
One-Thread Run—10c
Pulled Threads—10c Inch
While-You-Wait Service
SOUTHERN STELOS CO.
813 12th St. N.W. NAtl. 8442

Collier Inn
18th & Columbia Road N.W.
AIR-COOLED
Daily Dinners 50c
Other Dinners, 65c and 75c
Dine in our comfortable AIR-COOLED dining room and enjoy a FULL COURSE DINNER every day for only 50c
Owned and supervised by MRS. COLLIER for 16 years
Call Us for Catering and Banquets

"REDUCING NEED NOT BE A WEIGHTY PROBLEM!"
... Elizabeth Arden

Plump ankles...a double chin...a dowager's hump... they're no cause for alarm...or strenuous reducing methods either. Just pat and persevere with Elizabeth Arden's amazing Slenderlines Reducine Lotion and the Ardena Astringent Patter.

(After using Slenderlines Reducine Lotion, always be sure to change the cotton pad on the Astringent Patter before using the patter with face preparations.)

For larger areas like thighs and diaphragm, use the Twin Roller designed to duplicate the special massage technique employed in the Elizabeth Arden Salon.

Slenderlines Reducine Lotion, $5 and $10
Ardena Astringent Patter, $5
Ardena Twin Roller, $10

A complete line of Elizabeth Arden preparations — and Arden-trained salesgirls to serve you. Arden Salon—Street Floor.

Jelleff's
1216-1220 F Street

Guaranteed Permanents
OIL $2.50
CROQUIGNOLE WAVE
HAIR TINTING
OUR SPECIALTY
GARDEN ROSE BEAUTY SHOPPE
1112 H St. N.W.
ME. 8410
35c Service 2 for $1

America's Finest Value
KIMBALL PIANOS
W. W. KIMBALL CO. 721 11th St. N. W.

Guaranteed Quality Cleaners
Any Plain Garment
EXCEPT WHITES
Cleaned and Pressed 50c
2 for 95c
North 0490-0714 Free Delivery
GLOBE

Over Arlington Memorial Bridge On Upper Alexandria Road
LITTLE TEA HOUSE
12 to 8
Unlimited Parking Space
Only 10-Minute Drive

Aged Veterans Cheered as They March in Their Last Parade

The Post is the only morning paper in Washington with Associated Press WIREPHOTO Service.

Post Staff Photos—Goodwin.

G. A. R. PARADE VIEWED BY THOUSANDS. Detachment of Regular Army troops as they swing into Pennsylvania avenue at Fifteenth street. Three hundred and fifty-five of the Grand Army veterans were in the formation that passed the White House yesterday.

Associated Press Photo.

GRANDFATHER'S REWARD. Sue Conrad plants a kiss on the cheek of her grandfather, Isaac W. Johnson, of New Marvinsville, W. Va., as he finished the line of march.

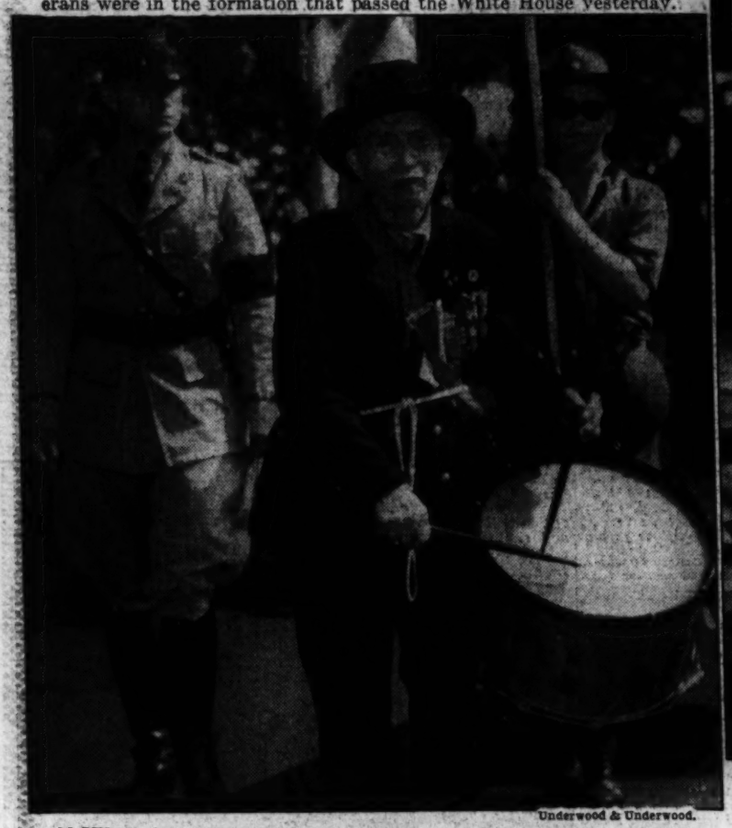

Underwood & Underwood.

90-YEAR-OLD DRUMMER BOY. Using a drum he has owned since 1860, Capt. J. D. Parker, of Illinois, led the thinning lines up Pennsylvania avenue, the lone drummer of the G. A. R.

Post Staff Photo.

HELPING HANDS. W. A. McKay, of Pennsylvania G. A. R., and member of the original badger tail outfit, is assisted to the reviewing stand.

Harris & Ewing.

SALUTES HIS COMRADES. Oley Nelson, commander in chief of the Grand Army of the Republic, shown as he viewed the parade.

Post Staff Photo.

IN THE REVIEWING STAND. Senator William King and District Commissioner Hazen greet Oley Nelson, commander in chief of the G. A. R.

Post Staff Photo.

BOYS IN BLUE taking their places in line for the trek up Pennsylvania avenue in the final parade to be held by the Grand Army of the Republic.

Local News
Sports

The Washington Post

Classified
Comics

**** XX WASHINGTON: THURSDAY, SEPTEMBER 24, 1936 13

The Federal Diary

By Samuel Lubell.

Bibliofilms

A new film camera specially designed for the photographing of old newspaper files has just been installed in the basement of the Library of Congress.

The camera was made under the direction of Dr. R. H. Draeger of the Department of Commerce, the materials alone costing more than $400. All of the mountings and supports are of stainless steel. The platform on which the object to be photographed is rested has been equipped with a special stabilizing device that insures, no matter where a book is opened to, that both pages will lie perfectly even.

Three sizes of pictures can be taken with the camera, 16, 35 and 70 millimeters. The latter size permits the photographing of a full-sized newspaper page. Exposures are timed automatically and are released at the press of a button. Roughly 3,000 shots can be taken with the camera without reloading.

Eventually the new camera is to be used to photograph the library's crumbling files of wood-pulp newspapers. Before this project is started, however, Dr. Thomas Martin, in charge of the manuscript division, explained, considerable experimentation will be necessary. In the meantime the Library will use the camera to catch up on its orders for what is commonly known as bibliofilms.

For years the Library has maintained a photostat service through which any person could be provided with a copy of any document in the library. Since 1932, however, the Library has been developing a cheaper "bibliofilm" service by which documents are copied through microfilm cameras.

If the subscriber has his own projector he can purchase these microfilms at 3 cents a sheet, instead of the 25 cents a sheet charged for photostats. Full-sized proofs of the microfilm negatives are sold for 15 cents. Last year the Library microfilmed 3,200 frames. This year more than four times the business is expected, one order alone, for the reproduction of the Jefferson papers during the years he was ambassador to France, running up to 10,000 frames. Other requests have come from as far off spot as the universities of of Hawaii and Peking.

A Presidential order is pending for the transfer to the National Park Service of about 600 Resettlement Administration workers on 46 projects for land development for recreation.

President's Regatta

There's a fair chance that some of the honors in the President's Cup Regatta races tomorrow and Saturday will be won by Federal employes.

At least a dozen Government workers already have entered boats —Rexford Covert, of Resettlement; Harold H. Jacobs, Verner Smythe and G. C. Biddle, of the Patent Office; Fred Tilp, of National Capital Parks; Brent Drane, of Interior, and Thomas H. Tremearne, Drs. William Diehl, E. B. Lambert and Harry Humbold, of Agriculture.

An even greater number of aids of Uncle Sam are assisting in the regatta arrangements. Besides the members of the Cabinet and the President's secretaries, committee members are:

Regatta—Chester Adams, Internal Revenues; Arno B. Cammerer, National Park Service; C. Marshall Finnan, National Capital Parks, and Russell E. Singer and C. B. Bishop, of AAA.

Reviewing—Capt. R. C. Covell and Commander W. N. Darby, both Coast Guard; Dorsey W. Hyde, jr., National Archives; C. G. Jackson and Ivan A. Bickelhaupt, Reconstruction Finance Corporation; Eugene S. Leggett and Frank Brown, of the National Emergency Council, and Capt. H. C. Richardson, of Navy.

Starters—Frank Burke, Bureau of Engraving and Printing.

Advisory—The Assistant Secretaries—of Interior, Oscar L. Chapman; of Treasury, S. B. Gibbons and Wayne C. Taylor; of Commerce, J. H. Johnson; of War, Harry H. Woodring—J. C. Peacock, director Shipping Board; Representatives Mary T. Norton and Jennings Randolph, and Capt. U. R. Webb, Navy Medical Center.

Course—Charles A. Park, Bureau of Lighthouses and Capt. R. S. Patton and Commander Leo O. Colbert, of the Coast and Geodetic Survey.

General—J. M. Fraile, Farm Credit Administration; Charles A. Peters, jr., National Park Service; Admiral G. T. Pettengill, Navy Yard, and Bruce Wilson, of Federal Housing.

Sailing—Alfred Hansen, Paul G. Tomalin and Ralph Winslow, all Coast Guard.

Entertainment—Andrew J. Morris, jr., R. F. C.

Patrol—Admiral R. R. Waesche, Lieut. Comdr. L. W. Perkins and Commander Merlin O'Neill, all Coast Guard.

Also, Capt. Stephen C. Rowan and Lieut. Comdr. L. S. Perry, both Navy Yard, inspection; Arthur W. Ross, Office of Education, and Thomas S. Settle, Capital Park and Planning, night pageant; Eugene Vidal, Air Commerce, sponsors; A. Earle Weeks, Navy, aquatics sports; C. E. Ingling, White House, badges; Winfree Johnson, National Capital Parks, timers and judges; E. L. Luke, Naval Research Laboratory, miniature regatta, and Albert Clyde-Burton, Capital Parks, pits.

Retiring

Although there will be no retirements this month at the Government Printing Office, the Department of Agriculture will lose eight veteran employes.

Henry Hawxhurst, assistant clerk in the Bureau of Agricultural Economics, is retiring after 35 years with the department. Lillian E. Kephart, also with the BAE after 18 years, and Frederick W. Pearce, senior clerk in the Bureau of Public Roads, after 18 years.

Retiring for disability and the length of their services are Hiram Kenner, junior laborer in the Bureau of Animal Industry, 26 years; Juanita L. Newlon, strenographer in the Weather Bureau, 18 years; Mrs. Susie C. Fortune, junior laborer in the Bureau of Plant Industry, 16 years; Mrs. Ethel L. Fountain, clerk in AAA, 14 years; and Wendell Rawlins, associate attorney in the office of the Secretary, 16 years.

Child Killed, Several Hurt In Accidents

8-Year-Old on Scooter Crushed by Wheels of Towed Truck.

Girl, 6, Knocked Down, Critically Injured in Front of Home.

One child was killed, another critically injured and several others hurt less seriously in traffic accidents last night.

Frank Gill, 8-year-old colored boy, of 617 Virginia avenue southeast, was crushed to death beneath wheels of a Capital Transit Co. truck a few yards from his home. His death brings the traffic toll for this year to 61. The dead from traffic at this time last year numbered 71.

The lad, witnesses said, was riding a scooter and darted in front of the truck, which was being towed by another.

The driver of the towed vehicle which crushed the lad, police said, was Charles E. Gilroy, 33, of 411 Twelfth street southeast. William C. Duley, jr., 32, 1618 Potomac avenue southeast, was the other operator. Both men were released in custody of Capital Transit Co. attorneys pending an inquest.

The boy was pronounced dead upon arrival at Providence Hospital.

Mrs. Pauline Randall, 623 M street northwest, stood helplessly by late yesterday and saw her 6-year-old daughter, Betty Lou, knocked down and critically injured by an automobile in front of her home.

Betty Lou was taken to Emergency Hospital and treated for skull and internal injuries.

The driver of the car, police said, was Carl C. Logan, colored, 38, of 2520 F street northwest. He is being held at the Second Precinct pending outcome of the girl's condition.

Thrown from the seat of a taxicab when the driver made a sudden stop after the vehicle struck a colored child, Mrs. Ada Sopher, 56, of 436 Luray place northwest, suffered a fracture of the right arm.

The cab, operated by Philip A. Gentilcore, 24, of 585 G street northeast, hit Annie L. Jones, 8, of 2119 Fourth street northeast, who ran into the street in front of her home. She was treated at Freedmen's Hospital for cuts and friction burns.

Three other children, all colored, were injured slightly by automobiles. They are: Robert Lempkin, 11, 923 Fourth street northwest, treated by a private physician for a possible fracture of the leg; James Tribble, 10, 5517 Hayes street northeast, also treated by a private doctor for lacerations to the eye and leg, and Arthur Barton, 4, of Wonder's Court southwest, treated at Providence Hospital for contusions to the lip and lacerations of the body.

Meanwhile, driving permits of two drivers were revoked and those of 23 others suspended for temporary periods yesterday by the revocations board because of speeding.

Revoked—Charles W. Swanson, 2019 I street northwest, 58 miles; Samuel T. Wright, 1200 U street northwest, 55 miles.

Joseph Mulvey, Bolling Field, lost his license for 45 days when convicted of second offense speed of 42 miles.

Thirty-day suspensions—Hester M. Nusum, Clarendon, Va., 50 miles; Wesley Palmer, 1144 Sixteenth street northeast, 44 miles; Ernest B. Payne, 1214 North Capitol street, 48 miles; Samuel R. Peel, 1423 Harvard street northwest, 42 miles; Lawrence E. Stafford, 6300 Ninth street northwest, 44 miles; Manny Swygert, 1820 Florida avenue northwest, 44 miles; George Walker, 2143 Pennsylvania avenue northwest, 45 miles; Ralph Worthington, 2419 Massachusetts avenue northwest, 42 miles.

Fifteen-day suspensions—Harvey Wyatt, 832 Second street southwest, 36 miles; Harvey Gettinger, 1614 I street northwest, 40 miles; Samuel H. Murphy, 822 Fifth street northwest, 38 miles; Joseph V. Orrano, Capitol Heights, Md., 38 miles; Beatrice H. Palmer, 1856 California street northwest, 40 miles; Ted T. Parke, 1326 Euclid street northwest, 36 miles; Alexander Pratt, 483 L street northwest, 40 miles; Joseph Rodboro, 1345 R street northwest, 40 miles; Francis E. Sass, 744 Quebec place northwest, 38 miles; Albert L. Steward, 2617 Georgia avenue northwest, 35 miles; Louis D. Stewart, 2250 Alabama avenue southeast, 38 miles; Francis L. Street, 7302 Georgia avenue northwest, 36 miles; Ruby Trachtenberg, 7302 Georgia avenue northwest, 35 miles; Harold W. Wesaburg, Colmar Manor, Md., 38 miles.

Will Speak to Ohio Voters.

Representative Maury Maverick, Democrat, of Texas, and Assistant Attorney General Joseph B. Keenan will address a meeting of the Ohio Voters' League to be held at 1500 Rhode Island avenue, today at 8 p. m. The league is composed of Ohio voters residing here and has nearly 1,500 members.

Trixie, After Day in Spotlight, Prepares to Meet His Maker

Post Staff Photo.

Trixie and Joseph H. Barnes.

Police, Rescue Squad and League Required to Extricate Ancient Canine From Mudpuddle; Owner to Have Him Destroyed Today.

This is the obituary of Trixie, an ordinary dog who finally had his day. Yesterday Trixie, who had lived 16 uneventful years, brought his career to a climax that baffled police, a fire rescue squad and the Animal Rescue League and that set an entire neighborhood into turmoil.

After 16 years of obscurity, Trixie was at last the center of interest. Today he will die.

Trixie's last feat was not glorious. It was even ignoble. Trixie got stuck in a mudpuddle and couldn't get out.

The dog is the property of Joseph H. Barnes, 2608 Dana place north west, who has had him since he was a pup. According to Barnes, Trixie has been in ill health for several days.

Yesterday morning residents in the 5200 block Conduit road northwest were disturbed by the plaintive barking of a dog. Investigating, they found Trixie stuck fast in the middle of a mud puddle.

Believing the dog to be caught in a trap, they called police, the fire rescue squad and the Animal Rescue League. Representatives of all three rushed to the scene, followed by neighborhood citizens and an escort of boys on bicycles.

Surveying the situation, the rescuers went to work with ropes. After extended efforts, Trixie was lassoed and hauled out, mudcaked and trembling. League rescuers took the dog to his home.

In the mad scramble to reach the standed dog, a little girl cut her nose on a barbed-wire fence. And when the excitement had died down a boy who had formed part of the bicycle escort found that somebody else had made off with his bike.

Barnes, who for 51 years has run a truck farm at the Dana place address, said Trixie's predicament was due to old age and rheumatism. He added that he planned to have the dog destroyed this morning.

Trixie will be buried on the hillside where he spent his life since he was taken there in Barnes' overcoat pocket 16 years ago. Not much is known of his ancestry.

"He's part collie and part something else," said Barnes.

"Just an ordinary dog."

Pupils Return To Class Today After Holiday

School Officials Forecast Record Will Be Set in Enrollment.

Back after the first holiday of the school year—a day off to enable them to view yesterday's G. A. R. parade—Washington's school boys and girls will begin their new school term in earnest this morning.

School officals, believing that many parents kept their children from school until after the holiday, look to a new record enrollment.

After two days of school there were 88,571 pupils in school, the statistician's office reported, after receiving attendance figures for Tuesday. This enrollment showed a gain of 4,038 over that of the first day, Monday.

The increase over the second day of school last year, however, was only 920, a gain much smaller than officials predicted would be registered.

In addition to yesterday's holiday, the Jewish holidays, now being observed, have contributed to the delay in school enrollment, officials said.

Acute overcrowding exists in several sections of the city, raising particularly severe problems in the 13 one-room portable buildings still in use.

A new addition at Randall school is near completion and will relieve the situation existing in the two portables located there.

Clara Bristow, 18, Sought by Police

Detectives of the public relations squad yesterday began a search for 18-year-old Clara Bristow, granddaughter of Joseph Little Bristow, former Senator from Kansas, reported missing from her home, 635 F street southwest, since Tuesday morning.

Mrs. Augusta Downs, grandmother of the girl, told police she received a letter from Clara yesterday saying she was "tired of school" and was going to get a job. The letter carried a Washington postmark.

Clara disappeared after leaving her home to attend Central High School.

Sophs Dub American U. Frosh Knights of the Gartered Sock

Freshmen at American University have become true knights of the garter.

For the big, bad, bold sophomores, led by husky Kimber Shoop, of Shamokin, Pa., a football player who also is chairman of the freshman rules committee, have passed a rule barring garterless socks for first-year students.

First formal inspection of the freshmen, to determine whether they are obeying the rule, which, it was pointed out, is quite "elastic," will take place on the campus today at noon.

Shoop and his committee, backed by all the classes and the student council, will move up and down among the freshmen like officers inspecting recruits.

Socks must be black, and the freshmen also must wear orange-blue caps with bills and large green bow ties.

Co-eds in their first year must wear green hair ribbons.

Amid the honky-tonk of freshmen rules and regulations and the business of getting down to work for the academic year, students yesterday were addressed by Dr. Joseph M. M. Gray, chancellor of the university.

Dr. Gray warned against "softness" and "taking the most convenient way" in college life.

"You will have little regret over whatever hardness you shall have met," said Dr. Gray.

"You will, however, have an inexorable remorse for every surrender of your best selves to the softness that betrayed you into mediocrity of mind and spirit."

He spoke at convocation at Metropolitan Church, adjacent to the campus.

Classes began last night at the downtown center of the university, the Graduate School and the School of Public Affairs. They will open today in the College of Liberal Arts.

U. S. Seeking Monastery Kidnap Clew

Note in Detroit Case Written on Postcard Purchased Here.

The solution to the kidnaping of 20-month-old Harry Browe in Detroit, September 5, may be found in the visitors' register of the Franciscan Monastery here, it was learned yesterday.

Department of Justice agents now are examining visitors' records dating back to 1929, hoping to find in them the same handwriting that appeared on a note received by the baby's parents September 12. The note was written on the back of a torn picture postcard of a type that can be obtained at the monastery. It read:

"Mrs. Browe, please forgive me for taking your baby. You cannot understand how it is to be without one. You have so many, surely you can spare this one. He is beginning to like us and we want you to know * * *"

It was said at the monastery yesterday that this particular type of postcard was not available there until September, 1929. Since that time about 10,000 have been sold. The supply ran out some months ago and was not reordered.

Monastery officials also said that between 125,000 and 150,000 persons visit the shrine annually. Only about one in ten of these sign the register, they added.

Department of Justice men, working on the theory that the kidnaper may have been one of those to sign, now are scrutinizing the approximately 100,000 names in the seven-year record. The records were turned over to them September 16.

Real Estate Taxes To Rise $190,000

Washington home owners and investors will pay $190,339 more in real estate taxes this year than during the previous fiscal year, Tax Assessor Fred D. Allen disclosed yesterday.

Compiling data for the fiscal relations study being conducted by J. L. Jacobs, Chicago expert, Allen showed that the assessed value of real estate has increased $12,658,769 over the total for the fiscal year 1936.

The comparative figures are $1,144,457,153 and $1,131,798,384. The tax rate is $1.50 on $100 valuation.

The increase in taxable property values, however, fell far short of the jump in valuation of Federal tax-exempt properties. The latter rose $84,335,560 to $657,081,505.

This increase was due chiefly to completion of several of the larger buildings in the Federal Triangle.

Beneficiary's Right To Contest Divorce Decree Challenged

The question whether a divorce decree can be challenged by one receiving benefits from it while still challenging its legality was raised in District Court yesterday, when attorneys Jean M. Boardman and S. J. McCathran moved for dismissal of an appeal by Mrs. Frances C. Harris.

The attorneys explained that the husband, David E. Harris, obtained a divorce here last fall. The decree required that he pay his wife $30 monthly. Since then, he said, he has maintained the payments, although his wife is contesting the validity of the decree upon which the payments were based.

The question now presented is whether the wife can continue to receive the decreed payments and at the same time question the legality of the decree under which they were ordered.

June Elopement Of Narcissa Fox Is Revealed Here

Walking into the family living room several days ago Miss Narcissa Ann Fox, 21, daughter of Mr. and Mrs. John McDill Fox, 5454 Thirtieth street northwest, announced she has been wed to John Otis Hally, 27, of Denver, since June 6.

After the excitement had quieted down explanations started. Mrs. Hally said she and her husband had slipped off to Falls Church with the bride's sister, Elinor, and were quietly married in St. James' Catholic Church.

Mrs. Hally is a graduate of Immaculata Seminary here. Mr. Hally attended Regis University, in Denver, and was awarded a Mullen scholarship to Catholic University. He was graduated in law and became a member of the District bar in 1935. He is employed at the Agricultural Adjustment Administration.

Mr. Fox, who is now a senior attorney for the Securities and Exchange Commission, formerly was dean of the law school at Catholic University. He came here from Milwaukee more than five years ago.

Money Can't Buy Better Teeth

Plates, $10, $15 and $20. Plates Repaired While You Wait. All Work Done in My Own Laboratories. No Long Waiting. No High Prices. CROWNS AND BRIDGE WORK.

$5 and $5

Extractions, $1—By Gas, $2.

Dr. SMATHERS

DENTAL SPECIALIST, 625 Eye St. N.W. Over Riggs National Bank Seventh and Eye Streets N.W. Hours, 9 a. m. to 5 p. m. Ph. NEL. 0650.

Danish Scientist, Here on Visit, Shuns Shop Talk on Tour of Zoo

Post Staff Photo.

Dr. and Mrs. August Krogh inspect the Eland.

Dr. August Krogh, Winner of Nobel Prize in 1920, Makes Round of Cages and Wrestles 'Hot Dogs' During Press Interview.

Bending an elbow to a plate of frankfurters and beans (the Zoo restaurant's specialty), Dr. August Krogh, Nobel Prize winner and international authority on the respiration of insects, was loath to talk shop yesterday.

Dr. Krogh is Denmark's leading biological scientist. He is one of the few men of science who were selected to read papers at the scholars' conference held at Harvard this month in connection with the university's tercentenary. For his work in physiology and medicine he received the Nobel Prize in 1920.

But yesterday he was content to get away from it all, to forget his degree and his Copenhagen students and his frog-filled laboratory and have a good time wrestling hot dogs and following Director William M. Mann on a tour of the Zoo.

"Is it true," the Danish savant was asked, "that you weigh the breath of insects in the course of your experiments to determine the amount of gains and losses in their body weight?"

Dr. Krogh, who is 62 but looks 10 years younger, laughed heartily at the nontechnical description of a highly technical endeavor, but admitted it was approximately correct. At present, however, he is concerned chiefly with the effect of "heavy water" on animals. In his Copenhagen experiments he uses frogs, rats and mice.

He'd like to know, for one thing, why "heavy water," a discovery of the last few years, is poisonous to animal life. Solution of the mystery will not necessarily bring any practical uses, but Dr. Krogh doesn't care about that.

This is his third visit to the United States. He has light whiskers, a hearty laugh and a profound respect for Danish beer. The latter is mostly due to the fact that Copenhagen's big brewer, G. C. Jacobson, contributes surplus profits to the Danish Royal Society for scientific research.

Mrs. Krogh is traveling with the doctor.

EISEMAN'S
SEVENTH AND F

New Fall
SUITS
$22.50

Charge it . . . nothing down. Pay $7.50 monthly starting in October

A big selection of new Fall Suits in rich patterns and models. All-wool fabrics, correctly tailored. See them.

DE LUXE SUITS $35

Trousers to Match Odd Coats

Planning Unit Meets Today; To Study Dike

Proposal to Fill in Bay at Airport Also to Be Considered.

The National Capital Park and Planning Commission will meet today for the first time since July to make decisions and recommendations on a proposed flood levee in West Potomac Park, parkway development, feasibility of filling in Boundary Channel Bay opposite Washington Airport and other items.

Chairman Frederick A. Delano will preside over the two-day meeting. A field trip is scheduled for this afternoon to the downtown levee site urged by Army engineers and to the Leiter estate, on the Potomac, above Chain Bridge, which has been donated to the Federal Government for recreational use.

At this morning's session the planners will consider the suggestion of an Arlington County citizen that the original boundary stones which divided Virginia from the District be preserved in Federal custody. Though many of the markers, which were set out by Maj. L'Enfant, have vanished or been destroyed, a number of them still are used to bound Arlington and Fairfax Counties.

Tomorrow, following the inspection tour, the commission will decide whether it is to concur in the Army's recommendations of a dyke on the line of Independence avenue or reaffirm its previous stand, which is that the present dyke which extends along the north grounds of Washington Monument and behind the Navy and Munitions buildings is adequate.

Proposed changes in the opening and closing hours of Government buildings and schools, progress of the Lee boulevard development and studies for an extra span in Key Bridge to permit juncture of the George Washington Memorial highway with Rosslyn plaza also will be discussed.

D. C. Man Slugged, Robbed of Clothes

Slugged and dumped into a truck and carried into Maryland, Dick B. Reitsche, of 914 G place northwest, told police he was robbed of his clothing and $12 by three white men.

"The tough part," Reitsche said, "was I'd just gotten the suit Tuesday afternoon."

YOU ARE SAFE WHEN YOU BUY
WINES AND LIQUORS

14th & F Sts. N.W. at Liggett's Phone NAtional 8921 We Deliver

QUALITY WINES AND LIQUORS ALL SECURED FROM A RELIABLE SOURCE AND BEARING OUR UNQUALIFIED GUARANTEE

100 PROOF BOTTLED IN BOND

	Fifths		Fifths
Mt. Vernon Rye (4 yrs.)	$1.94	Old Quaker Rye (12 yrs.)	$2.79
Old Taylor (4 yrs.)	$2.69	Gibson's Old Rye (16 yrs.)	$3.29
Schenley's Old Rye (4 yrs.)	$2.19	Cedar Brook (10 yrs.)	$3.59
Old Overholt (4 yrs.)	$2.19	Stagg's Elkhorn (8 yrs.)	$3.59
Golden Wedding Rye (14 yrs.)	$3.29	Silver Wedding (15 yrs.)	$2.49

HILDICK'S Applejack Brandy
100 Proof—Aged in Wood—not cut, not blended.
$1.19 PINT
$2.35 QUART

SPECIAL! White Dove GIN
98c
Full Quart 32 Ounces

ROYAL CLUB WHISKEY
100 Proof Bottled Expressly for Liggett's by Jos. S. Finch & Co.
PINT
$2.09
The whiskey they talk about
16-YEAR-OLD

MUIR'S SCOTCH WHISKEY
AMERICAN BLENDED
Quality Whiskey at a Popular Price
Special
LARGE BOTTLE
$1.49

30% REDUCTION ON THESE BONDED WHISKIES
SILVER WEDDING 15 Yrs. Old
MONTICELLO 15 Yrs. Old
MELLWOOD 16 Yrs. Old
O. F. C. 14 Yrs. Old
PINT (16 oz.) $2.49
Case of 24 Pints $56.79

THE NAME LIGGETT MEANS THAT EVERY ITEM SOLD CARRIES OUR UNQUALIFIED GUARANTEE

Max Gordon's Opening Starts Drama Season

Foremost Producer Starts Season With Play on Napoleon's Life.

From the evidence of earlier seasons it may reasonably be deduced that the opening of the new year by living drama at the National Theater next Monday night may be attended by all of the propitious muses. One draws this conclusion from the fact that Max Gordon is sponsor of the occasion and that the play is the American premiere of "St. Helena," a story of the later years of Napoleon in which the principal role will be played by Maurice Evans, remembered for his Romeo to Miss Katharine Cornell's Juliet in the stage version of the Shakespeare tragedy seen at the National last season. Max Gordon, it will be recalled, was the producer of "The Farmer Takes a Wife," "Pride and Prejudice" and other plays that have set box-office standards at which rival producers have been induced to shoot. A typical Gordon cast will support the star in this new play. The usual matinees will be presented on Wednesday and Saturday.

"The Texas Rangers" is the title of the film play to be presented as chief feature of the bill at the Warner Brothers' Earle Theater next week, beginning tomorrow. The stellar roles are played by Fred MacMurray, Jack Oakie and Jean Parker, most charming of the younger ingenues currently decorating the native cinema.

On the stage, a favorite screen star, Leo Carrillo will appear in person, presenting a new fund of stories, offered in his inimitable fashion. Others on the program will include the Cappy Barry Harmonica Swing Ensemble; Jeanne, Jack and Joe, in "Smile Service," and the Five DeGuchis, masterful exponents of risley and tumbling.

The last entertainment week in September will bring the first Maj. Bowes Dance Band and all-star revue to the Loew's Capitol stage starting tomorrow, as well as the new screen comedy romance, "My American Wife," with a cast that includes Francis Lederer, Ann Sothern, Fred Stone and Billie Burks.

"My American Wife" is a breezy and blithe romantic story of a titled nobleman who marries an American girl and then sets about proving that he's a better American than even the natives, and a better cowboy than Arizona's best cowhands.

Maj. Bowes' Dance Band of 21 talented professional musicians will be directed by handsome Ted Mack, who is to be seen in the M-G-M screen version of "The Great Ziegfeld." In addition to presenting some novel musical arrangements of their own the Bowes bandsmen will form the musical background for an all-star revue of a dozen of the major's blue ribbon winners.

The combination of one of the most widely discussed novels of our day, an internationally famous actor, and a top-ranking director, made the Gaumont-British production, "Power," which is being revived by the Little Theater the week beginning Thursday, September 24, one of the outstanding productions of 1934.

Its first presentation in this country at Radio City Music Hall drew high praise from New York critics.

Seven separate stories are woven together in the plot of "Friday the Thirteenth," the latest starring vehicle for Jessie Matthews to come to Washington, now playing at the Belasco Theater.

The scene is a bus. The time is just before midnight on Friday the thirteenth—but it might just as well be any other time of the day or any other time of the week or month, so true to life are the people and their stories. On the bus, besides the crew (who also have their story to tell), are a crook, a timid husband, a travel agency clerk, a wealthy wife, a vaudeville danseuse and a street salesman.

Why they all happened to be riding that particular bus and what happens as the result of the crash furnishes the story material, with love and hate, romance and adventure, comedy and tragedy all present to make for complete entertainment.

They're dusting off the organ down at the Rialto preparatory to offering Washingtonians an almost forgotten feature of picture presentation, the organ interludes. When the Rialto opens this Saturday night with the guest performance of "Grand Hotel," the audience will be ushered in to the strains of such favorite organ numbers as "The Blue Danube," "Sweet Mystery of Life," and "Indian Love Call."

Pearl Hauer, well known organist and pianist, will be at the console.

With brilliant acting performances from such screen headliners as Joan Crawford, Robert Taylor, Lionel Barrymore, Franchot Tone, Melvyn Douglas and James Stewart, "The Gorgeous Hussy" returns to Loew's Columbia Friday, making the fourth week on F street for this popular film, having just finished three weeks at the Palace.

"The Great Ziegfeld," Metro-Goldwyn-Mayer's giant musical extravaganza, which is said to dwarf anything of its kind ever filmed, will definitely open at Loew's Palace this Friday, it was announced yesterday.

For three solid hours this film unfolds heart-throbbing drama merged with scenes of songs, dances, rhythm and a veritable parade of many of the most popular stars in the world of screen, stage, radio and musical comedy.

As in the past with their preceding pictures the new Fred Astaire-Ginger Rogers "Swing Time" goes into a fourth week at RKO-Keith's tomorrow. This picture, with its Jerome Kern melodies and the three comedians, Helen Broderick, Victor Moore and Eric Blore to aid and abet the Astaire-Rogers combination is piling up many records at the Fifteenth street theater, the attendance topping all their previous pictures with the exception of "Top Hat."

The Gayety's attraction for the coming week will be none other than Washington's own comedian, the inimitable Billy (Cheese and Crackers) Hagen, and his own great burlesque company.

The featured female star is Mlle. Vernee, the Spanish sensation.

In 'Texas Rangers,' on Earle Tap

Fred MacMurray and Jean Parker, shown above, are entrusted with the romantic obligations of "The Texas Rangers," the screen portion of the new Earle bill, which will include, on the stage, Leo Carrillo, that gay caballero, and other acts.

Hollywood's Film Folks

By Sidney Skolsky.

Tintypes.

Hollywood, Sept. 23.

Jerome Kern became a song writer because he didn't like the popular songs of his day. He was a song plugger, and he didn't believe the songs he had to sell were any good.

He decided to write better popular music. He has written, among many others, "Old Man River," "Who?" "I've Told Every Little Star," "Smoke Gets in Your Eyes" and—name your own favorite. He has written better popular music, in fact, the best.

He was born in New York City on January 27, 1885. He took piano lessons when a child and liked them. He went to Germany to study music. His first song hit was a ditty called "How'd You Like to Spoon With Me?"

He is 5 feet 5 inches tall, weighs 146 pounds, has thin gray hair and pointed hazel eyes. He is very formal. When he gets furious he becomes silent.

He never wears a necktie. Instead, he wears a large, square scarf, generally a bright color, which he ties the same as a necktie. He buys white linen trousers and dyes them different colors. His favorite color, even for the trousers, is green.

He is a well-read and well-informed man. He likes discussions and will sit and talk for hours. He is fond of food and his biggest meal is breakfast. He doesn't care for liquor and has to force himself to take a drink.

* * * *

He is married to Eva Leale. They were married in England in 1910. They have one daughter, Betty, 18, a charming girl who calls her father Old Man River.

* * * *

Writing a song, he generally composes the music first and has the lyricist fit the words to his music. He works both ways, though.

Of his own compositions his favorite is "Old Man River." He really gets annoyed when his lyric writer is neglected in the mention of a Kern song. He believes Oscar Hammerstein deserves as much credit for "Old Man River" as he does.

* * * *

He would like to play golf but can't because his hands blister. His hands are very sensitive. He doesn't wear any jewelry.

He has never been on the radio. He has never been on the stage. He is a bad demonstrator of his own songs, although he used to be a song plugger at Wanamaker's. He believes people don't like to hear him play the piano, but will play if you convince him you're interested.

* * * *

He has a great love for the fine books and rare books. He was one of the foremost book collectors in the country. During the depression he sold his valuable collection for a fortune. The day after the auction he passed a bookstore, saw a rare book, went in and bought it with some of the auction money.

* * * *

He prefers to have the names of his shows start with an S. Consider the names of some of his hits: "Showboat," "Sally," "Sweet Adeline and "Swing Time."

Copyright, 1936, by the Chicago Tribune-New York News Syndicate, Inc

Culbertson On Bridge

Worst Played Hand of Year.

In these enlightened days when every club, every social gathering indeed, has its full quota of contract experts, it is no novelty to see a well-played hand. And I confidently look forward to the day when the average player (probably a member of the next generation of players, now matriculating at college) will look upon a Vienna coup as a simple little play to be taken in one's stride, hardly more exciting than a finesse.

But until that time, fortunately for our need of humility, we won't have to fear the boredom that comes with perfection. To witness that statement, allow me to present the worst played hand of the year.

South, dealer.
Both sides vulnerable.

NORTH
♠ J 10 7 6
♥ K J
♦ A Q J 8 6 4
♣ 7

WEST
♠ 3
♥ A 9 4
♦ 9 5
♣ A Q 9 8 4 3 2

EAST
♠ Q 2
♥ Q 8 7 6 5 3
♦ 10 7 3 2
♣ 6

SOUTH
♠ A K 9 8 5 4
♥ 10 2
♦ K
♣ K J 10 5

The bidding:

South	West	North	East
1 spade	2 clubs	3 diam.	Pass
3 spades	Pass	4 spades	Pass
Pass	Pass		

North's jump bid in diamonds was better than a double raise of partner's suit because it gave a mild slam-try at a convenient stage. Had North bid three spades and South four, North would have been embarrassed on his next turn, the question being whether to pass or go past the game level with an asking bid or other type of slam-try.

West didn't like the sound of the bidding very much. It appeared to him that it would take a miracle to defeat the contract. Almost haphazardly, he opened the ace of clubs (and it turned out to be a wonderful choice).

In my opinion, West should have shifted to a low heart at the second lead, with the prayer that declarer lacked the queen and would guess wrong. Not that he should guess wrong; after the two club vulnerable overcall, dummy's king should be put up without a second's hesitation. But perhaps West knew the declarer better than I do, for at the second lead he led a low club.

The miracle happened! Declarer saw a chance to get rid of both of dummy's hearts and thus to make two overtricks, so he gayly discarded the heart jack from dummy, expecting to win the trick in his own hand. But East just as gayly tossed on the deuce of trumps! That was the beginning of the end. East put West on lead with the heart ace and another club came back. Desperately, now, declarer used one of dummy's trumps, praying that the queen was in West's hand. To the everlasting credit of justice, however (considering the hash declarer had made of an ironclad contract), East overuffed for the fourth and setting trick.

Even without West's vulnerable club overcall, elementary safety methods should have been used against the second club lead. North and South had between them every high trump except the queen. Ruffing the second club in dummy would have guaranteed that East could not twice overruff and would have insured the contract, except against the remote (and uninsurable) chance that West was void of diamonds. It took positive genius to be defeated on this hand, after the first two leads; hence the title of the article.

Copyright, 1936, by Ely Culbertson.

The Post's New Yorker

By Leonard Lyons.

Sam Harris met Ben Hecht last night and revealed some unpublished facts concerning the day when he produced Hecht's "Man-Eating Tiger." At the second show, after the critics already had spread their sad messages, Harris came to the theater and learned that there was only one customer in the orchestra. "Refund his money and call off the performance," he instructed the box-office man. "Buy him a box of cigars as an inducement" . . . Sam entered the theater and discovered that the curtain already was up. He seated himself next to the lone customer, began his spiel and then—from somewhere high in the balcony—came the shout: "This is a lousy show!" . . . Harris raced up the aisle to catch his departing box-office man. "You'd better," he ordered, "make that two boxes of cigars!"

* * * *

Leon and Eddie, the night club impresarios, also are feuding secretly and putting up an amicable front. Offstage they aren't speaking to each other. Even if they did, they couldn't hear it—for both are suffering from ear trouble . . . A souse bumped into Ernest Boyd and Monty Woolly last night and wanted to start an argument. But he took one look at their beards and ran—shouting: "Jeez, ball players!" . . . That $500 Mexican bill now hanging in the Gay Nineties Bar was presented to the proprietor by a deposed President of Mexico. He offered the bill "as a good-luck charm" . . . Broadway's newest ironic note: The House of Morgan, the capitalistic-named cafe which went broke, is being converted now—into a Russian night spot.

* * * *

Lou Brecker, the proprietor of Roseland, who sold out his interest in the Hollywood restaurant to Joe Moss, will be Moss' partner in the new Criterion Theater cafe venture. Arthur Loew also has an interest in the deal . . . Angelo Herndon will have his autobiography published by Random House, in January . . . Anatole Friedland is out of the hospital after a long siege and is now at Atlantic City's Ritz-Carlton . . . The French Casino girls, just imported from Europe, received instructions from their employer as to the evils of the Big City. "Above all," he cautioned, "keep away from phonies." The girls now are confused, for they don't know what a phony is. At the Kit Kat Klub Sunday night they were introduced to Mike Romanoff, and related their troubles. "Don't believe it," he advised them. "A phony is an American hero!"

* * * *

The winners of the contest recently conducted, via newspaper ads, by Ken Murray to find stooges to work with him on his Lifebuoy broadcasts, really are second choices. Two young ladies were selected first, and presented to the sponsors—who rejected them because both had B. O. . . . Gypsy Rose Lee, who elevated herself from a Minsky strip-tease dancer to a featured spot in the Ziegfeld Follies, earns only one-third as much in this new job . . . Dick Keane, the former juvenile star who left the stage to become an agent, went to Larry Schwab to get a job for one of his clients in the new Schwab show. P. S.—Keane got the job, but for himself . . . Jesse Livermore, who made a fortune by predicting and selling short during the '20 market smash, now is spending his time getting numerological readings . . . Cal Tinney told his neighbor-rancher in Oklahoma: "I'm not accusing you of rustling. But please don't leave your hot branding irons lying around where my cattle fall on 'em."

Suspect Detained In Peddler Slaying

"Lefty" John Shepherd, 40-year-old newspaper and candy peddler, who died in Casualty Hospital from stab wounds September 16, met his death "at the hands of a party or parties unknown," a coroner's jury decided yesterday.

Joseph Jubilo, 59-year-old laborer at the District woodyard, held as a suspect, was ordered detained as a Government witness.

Shepherd was found unconscious in an abandoned parking lot at Seventh street and Constitution avenue northwest about 11 p. m., September 15.

Detective Sergt. Walter Beck, of the homicide squad, broadcast a lookout yesterday for three men, all described as hatless and wearing dirty clothes.

The Red Pavilion

By Pauline Stiles

CHAPTER 24.

Sick With Dismay.

Pam turned quickly to see Mal coming toward her around a bend in an adjoining walk. His face, strained and anxious, lighted with something of the radiance of the evening as he saw her, while the intensity of his dark eyes began the familiar business of searchingly reading her face.

"Pam, darling, where have you been? I've hunted—I didn't misunderstand you to say you'd meet me down there at the gate?"

"I couldn't," was all Pamella dared manage.

"You couldn't?"

"I saw you waiting, Mal, but——"

"Would you mind leaving it unsaid, Pamella?"

The light in his eyes died out into a dullness that matched the sudden dullness of his voice. He looked away from her.

"I understand."

"No, Mal—for the very first time you don't!"

He went on refusing to look at her.

"It's just exactly what I needed to keep me from upsetting you with some very dreary business—to halt my preposterous hopes . . . Just as well, too, that we can't discuss this further. See, here comes an interruption.

Sick with dismay, Pam saw those two pests rushing toward them.

David, red and breathless, came up to Mal and blurted out before Pamella could stop him:

"Mr. Mallard, I'll thank you to leave Ellen Greet alone."

"That's impossible, David."

"Meaning what?"

"Meaning that I'm very fond of Ellen, and if she wants my friendship she shall have it until she herself tells me 'to leave her alone,' as you say."

"Now, David, will you shut up?" Ellen said hotly. "And I'll thank you to stop interfering with me and my friends."

"Friends! Do you think it fair, Mr. Mallard, to talk loftily about friendship after leading a girl on to——"

Started With a Joke.

"David, don't be a fool!" Pam exclaimed, and Ellen caught her up with:

"I'll have you know, David, that it's made me very happy that Mr. Mallard wanted my friendship enough to single me out of a whole ballroom of women——"

"It's about time you quit hugging that nonsense to your little gullible breast," David ripped in angrily. "If you want to know, it all started with a joke—a joke I cooked up to play on you. Hank and Skeeter and I talked it over in the dressing room and figured it out afterward that Malard was there and overheard us. He never would have butted into our party except——"

"Just a moment, David," Mal interrupted after a quick look at Ellen's pale face. "It's true, Ellen, that I overheard plans for a prank in which my name was going to be made free with. But I had already seen you and Pamella in the lobby and wanted very much to meet you both. So I took advantage of David's joke to help myself out a little. . . . Come on. Let's go. This is all pretty foolish——"

"Do you think it foolish, after having compromised one woman I'm devoted to, to begin on a girl like Ellen?"

"David!" Pam cried out. "O, Mal, come away with me."

"No, Pam. It's David's turn to tell me what he's meaning."

Mal's amusement had disappeared. In fact, the look on his face gave even furious David to pause. But having started, he was determined to say it out.

"I mean there was a big rumpus about a kidnaping over your disappearance the night you passed out in Pam's house. Guess your man can tell you more about it than anybody. It was plastered all over the papers and then given out you were spending the holidays with 'friends.'"

"Why wasn't I told of this?" Mal demanded, white with anger.

"Because it didn't amount to a thing," Pam said insistently, "and you were too ill——"

"Yes, your friend Mr. Glenford didn't want you bothered with it," David put in. "He didn't seem to think about what all Pam's friends, not to mention the man in the street, might be thinking and saying."

Mal stood staring at David as if staring down a vista from the dark recesses of which he saw very alarming things approaching.

"I'm sorry, Pamella," he said with difficulty. "I'm sorry . . . I didn't know. There are circumstances that make it——"

"Oh, Mal——" Pam's voice failed her. "Don't let a jealous boy spoil the beautiful things we've—we've had together! . . . David, I don't think I can forgive you even if you apologize."

Smiles at Pam.

Mal smiled down at Pamella in a way that made her heart turn cold within her, so definitely did it seem a smile of farewell.

"Nothing can ever spoil what I've had these last months, Pam . . . Thank you, David, for telling me what I should have known from the first. You were a bit roughshod. But I can see you felt justified. And, Ellen, here's my handkerchief, if you'll promise to wipe away your last tear . . . Shall we go home—go back now, and try not let my—my unfortunate affairs spoil a day otherwise quite perfect?"

The Mallard car reached Villa Far Niente in the starlit darkness of the evening. The trip back hadn't been as impossible as Pam had feared. Mal was to be thanked for that. In his skilled way he succeeded in diverting his guests despite their upset emotions. But when the car drew up under the lights of her entrance and Mal stepped down to help them out Pam's heart ached to see how exhausted his face looked.

Mal stopped Ellen as she was crossing the hall to join David, who had brought up his car from the garage to take her home.

"Don't be too hard on David, Ellen. Remember, a man in love isn't quite normal."

David held out an uncertain hand.

"I—I'm sorry, Mr. Mallard. Guess I sort of lost my head——"

"I did too, David. From the start. Think nothing more of it . . . Perhaps some steady work would make you happiest right now. If you're interested I can introduce you at the studio. We'll talk it over soon."

"Gosh!" David exclaimed. "I call that handsome!"

"Good luck!" Mal smiled.

He left them quickly and went back into the house. Pamella had disappeared, but Ruben was hovering about, looking anxious.

"Ruben, I'll not be down for dinner. I don't want any. Please tell Miss Pam."

"I'll bring you up a tray, Mr. Mal," Ruben said.

Mal, hurrying up the stairs, did not reply.

"Oh, Mr. Mal," Ruben called after him. "A lady done kep' phonin' you most all afternoon. 'Peared like she was mighty disturbed caise she couldn't talk to you. I kep' tellin' her you wasn't here, like you tole me to tell folks. But a letter come for you a little while ago by messenger. I put it on your desk."

Mal walked on in silence to his room and closed the door.

(Continued tomorrow.)

Emma Eames, 71, On Visit to U. S.

New York, Sept. 23 (AP).—Emma Eames, grand opera star of the gaslight era, is home again, after a voluntary exile of 29 years in Europe.

"Now I'm an old lady," the once famous prima donna laughed today. "I find it delightful to be old, and to have nothing expected of you."

Mme. Eames is 71—a tall, distinguished, white-haired woman.

Twenty-nine years ago, she enchanted a Metropolitan opera audience with her farewell performance of "Tosca." Since then, she has lived in Paris.

AMUSEMENTS.

Mrs. Dorothy Rodgers Bower's
CONCERTS
Constitution Hall—Season 1936-37
THE EVENING SERIES, 8:30 p. m.—Kreisler, Rachmaninoff, Elman, Rachmaninoff & Piatigorsky (joint recital).
1st SUNDAY SERIES, 4 p. m.—Metropolitan Quartet (Antolini, Gellhorn, Bentonelli, Hackett); Horowitz, Martinelli & Jansen (joint recital). Cossack Chorus. Pons, Hurlbut, Tibbett.
SERIES TICKETS $4.15, $6.60, $7.60, $10 (including tax).
Mrs. Bower's Concert Bureau, 1300 G (Droop's Music Store) Tel. NA. 7151

LITTLE THEATER 9th & E
WE BRING BACK THE BUSTERS
CONRAD VEIDT in "POWER"
CHARLIE CHAPLIN in "THE IMMIGRANT"
Originally Released in December 1918.

AMUSEMENTS.

There'll be a Gay Time in Our Town Starting FRIDAY
Loew's CAPITOL
F STREET AT 14TH • ME. 8001
Screen
A New Kind of Romance . . . of the Count who went Cowboy to win the gal he loved!
"MY AMERICAN WIFE" with
FRANCIS LEDERER
ANN SOTHERN
FRED STONE
BILLIE BURKE
Stage
The No. 1 man of entertainment brings you his NO. 1 SHOW OF ALL TIME!
MAJOR BOWES' DANCE BAND
Conducted by TED MACK
and an
ALL STAR REVUE
with
Three Youman Bros.
Fritzi Robbins
Lightning Three
Sid Raymond
Frances White
3 Virginia Hams
Swing String Five
and
Washington's Own Winner on the Major's Program.
LAST DAY: Fredric March in "THE ROAD TO GLORY"

AMUSEMENTS.

NATIONAL
Nights, $2.75, $2.20, $1.65, $1.10 & 55c. Wed Mat., 55c, $1.10 & $1.65. Sat. Mat., $2.20, $1.65, $1.10 & 55c.
—SEATS SELLING—
American Premiere
MAX GORDON
Producer of "The Great Waltz," "Dodsworth," "Roberta," "Pride and Prejudice," Etc.
Presents
"ST. HELENA"
—BY—
R. C. Sherriff and Jeanne de Casalis
Directed by Robert B. Sinclair
Settings by Jo Mielziner

REG NOW! KEITH'S 13th at G
A WASHINGTON INSTITUTION
3RD WEEK
FRED ASTAIRE & GINGER ROGERS
in
"SWING TIME"
JEROME KERN MUSIC
And "The MARCH of TIME"
Coming
WILLIAM POWELL • CAROLE LOMBARD
in "MY MAN GODFREY"

BELASCO
FIRST WASHINGTON SHOWING NOW
JESSIE MATTHEWS
EDMUND GWENN
in "FRIDAY the THIRTEENTH"

GAYETY BURLESK
NOW PLAYING
LOUISE STEWART
BILLY (Bumps) MACK
JEAN WADE
AND
HARRY SEYMOUR

TODAY'S Neighborhood MOVIES

ASHLEY 508 7th St. S.W. NA. 4870
Robert Donat, Jean Parker "GHOST GOES WEST"

(NEW) CIRCLE 2105 Pa. Ave. Phone West 0852
Robert Donat, Madeleine Carroll "THE 39 STEPS" Comedies.

DUMBARTON 1343 Wisconsin Ave.
Gene Raymond, "The Bride Walks Out" Comedy—News—Shows 7 and 9.

FAIRLAWN ANACOSTIA, D. C.
Rex Ingram in "GREEN PASTURES"

NEW M STREET 3227 M St. N.W.
Double Feature
Warren William, "Times Square Playboy" Ann Sothern, "You May Be Next."

SECO 8344 Ga. Ave., Silver Spring, Md.
Bobby Breen, "Let's Sing Again" Joan Bennett, "13 Hours by Air"

STATE-BETHESDA 6970 Wisc. Ave. Bethesda, Md.
Boris Karloff, "Invisible Ray"
Bobby Breen "Let's Sing Again"

STATE Falls Church, Va.
Fredric March, Katharine Hepburn, "MARY OF SCOTLAND"

TAKOMA 4th and Butternut Sts. No Parking Troubles.
(Return Engagement)
Charles Laughton, "King Henry the Eighth"

HIPPODROME K Near 9th Today
Margaret Lindsay, "Law in Her Hands"

CAMEO Mt. Rainier, Md. GR. 2340
Today
Jean Harlow, Franchot Tone, "Suzy"

ARCADE HYATTSVILLE, MD.
Today and Tomorrow
Lionel Barrymore, "Devil Doll" Candidates for Miss Hyattsville on Stage 8:30 P. M.

RICHMOND ALEXANDRIA, VA.
Today
Robert Montgomery, "Piccadilly Jim"

Direction of Sidney Lust

AMUSEMENTS. AMUSEMENTS

Warner Bros.
EARLE 25c to 1 P.M.
SCREENS NEWEST LOVERS
The TEXAS RANGERS
TOMORROW
ROMANCE, COMEDY, ADVENTURE AND THRILLS . . . The "Covered Wagon" and "Cimarron" of the New Season.
A Paramount Saga of the Lone Star State
On Stage
LEO CARRILLO
The Noted Stage, Screen And Radio Star In Person
CAPPY BARRA HARMONICA SWING ENSEMBLE
JEAN, JACK & JOE THE FIVE DEGUCHIS
FRED MacMURRAY
JACK OAKIE
JEAN PARKER
LLOYD NOLAN
3rd Hit GILT EDGE SHOW
LAST DAY
"9 DAYS A QUEEN"
CUBAN FOLLIES
Rimacs —Tito Coral —Don Zelaya

AMUSEMENTS.

3RD AND FINAL WEEK ENGAGEMENT—POSITIVELY ENDS SATURDAY
M-G-M'S GREATEST PICTURE!
Norma SHEARER Leslie HOWARD
Romeo and Juliet
TWICE DAILY 2:30 and 8:30 ALL SEATS RESERVED! MATS. 50c, 75c. EVES. 50c, 75c, $1.00, $1.50 inc. tax. PLUS 5% TAX. Will not be shown in any other theatre in Washington this year!
NATIONAL THEATRE

AMUSEMENTS.

AT POPULAR PRICES!
THE GIANT SHOW
that has never been duplicated in stage or screen history! 2 years in production! A fortune to make—and a joy to behold!
THE GREAT ZIEGFELD
M-G-M's Sensation of the Century Starring
WILLIAM POWELL
MYRNA LOY
LUISE RAINER
with
VIRGINIA BRUCE
FRANK MORGAN
FANNIE BRICE
RAY BOLGER
NAT PENDLETON
HARRIET HOCTOR
ERNEST COSSART
REGINALD OWEN
JOSEPH CAWTHORN
and many others
Melodies that electrify the nation! "You", "You Never Looked So Beautiful Before", "You Gotta Pull Strings" and "She's a Follies Girl"
12 SONG HITS
40c to 5:30 P.M.
55c Nights
Children 25c All Day
LOEW'S PALACE FRIDAY

FRIDAY Loew's COLUMBIA
A 4th WEEK downtown for this mighty romantic thriller!
JOAN CRAWFORD
ROBERT TAYLOR
in "Gorgeous Hussy"
with LIONEL BARRYMORE FRANCHOT TONE
25¢ TO 5:30 NIGHTS 25¢ 40¢
Last day... "CHARLIE CHAN at the RACE TRACK" with WARNER OLAND

Freak Bounce in Ninth Beats Red Sox, 3-2, Gives Nats 3d Place

Hubbell Wins 26th to Lead Hurlers

5-4 Decision Over Phils Gives Him 16 in Row, Best Major Mark.

By the Associated Press.

Philadelphia, Sept. 23.—The New York Giants' pitching master, Carl Hubbell, completed the best victory record in the major leagues in two years today by hurling his sixteenth straight win, a 5-to-4 decision over the Phillies.

The triumph brought the Giants to within an eyelash of the National League pennant, assuring them of at least a tie for the title, and leaving them in a position where one victory for themselves or one defeat for the second-place Cardinals means the flag.

Hubbell's victory streak was the first 16-game run in the big time since Schoolboy Rowe hurled the Tigers into the American League pennant in 1934. It was "King Carl's" twenty-sixth win of the season against six defeats.

He was the complete master of the Phils through seven innings, but in the eighth and ninth got into enough trouble to put his streak on the fire until Travis Jackson threw out Jose Gomez for the final out.

The Phils landed on him for three runs in the eighth and Dolph Camilli's homer in the ninth, and had a man on base with only one out in the final frame, to give Hubbell as much trouble keeping on his streak since it began in mid-July.

With the Cardinals idle today, the win boosted the Giants' lead to five full games over the second-placers, and completely eliminated the Chicago Cubs from all mathematical possibility as a contender for the flag they won a year ago.

New York	AB	H	O	A	Phillies.	AB	H	O	A
Jos'M'r.lf.	5	2	0	0	Chiozza,cf.	2	1	2	0
Bartell,ss	5	2	1	4	Sulik,cf.	2	0	3	0
Ott,rf	4	2	2	1	Wh'ney,3b.	4	1	1	2
Ripple,cf.	5	2	1	0	Klein,rf.	4	0	3	0
Leslie,1b.	5	1	15	0	Camilli,1b.	4	2	6	0
Mancuso,c	5	1	4	0	Ar'vich,lf.	4	0	4	0
Whead,2b	5	2	2	2	Wilson,c.	3	1	7	1
Jackson,3b	3	2	0	3	Norris,2b.	4	2	2	4
Hubbell,p.	3	0	1	1	Gomez,ss.	4	1	2	0
					Siveas,p.	1	0	0	0
Totals.	44	15	27	17	Jorgens,p.	1	0	0	0
					*Walters.	1	0	0	0
					Benge,p.	0	0	0	0
Totals.						34	8	27	7

*Batted for Jorgens in eighth.

New York	1	0	1	2	0	0	1	3	6	—5
Philadelphia	0	0	0	0	0	0	0	3	1	—4

Runs—Joe Moore, Bartell, Ott, Mancuso, Jackson, Camilli, Wilson, Norris, Gomez. Errors—Norris, Gomez. Runs batted in—Ripple (1), Joe Moore, Whitehead, Walters, Sulik, Whitney, Camilli. Two-base hits—Bartell, Jackson, Mancuso, Camilli. Three-base hit—Ott. Home run—Camilli. Left on bases—New York, 14; Philadelphia, 4. First base on balls—Off Jorgens, 1; off Hubbell, 1. Struck out—By Hubbell, 4; by Jorgens, 1. Hits—Off Siveas, 10 in 2 1-3 innings; off Jorgens, 4 in 4 2-3 innings; off Benge, 1 in 1 inning. Losing pitcher—Siveas. Wild pitch—Jorges. Umpires—Goetz, Pinman and Stewart. Time of game—One hour 59 minutes.

100 Swimmers To Vie in Meet Tonight

More than 100 entries are expected in the President's Cup Regatta Swim Meet which opens Washington's annual water carnival at The Shoreham Hotel Pool at 8 o'clock tonight.

Among the prominent water stars who will compete are Otto Schaffhauser and Dorothy Lubin, both from the Broadwood Swimming Club of Philadelphia.

Schaffhauser, former holder of the 50-yard record, will be a prominent contender for top honors in the 100-yard free-style swim. Dorothy Lubin, National Interscholastic 50-yard champion last year, is expected to furnish some good competition in the 100-yard free style swim for women.

Margaret Hoffman, unattached, is highly favored in the breast stroke contest. A member of the 1932 Olympic team, Miss Hoffman did not compete in the 1936 Olympic trials because of lack of time to train and to make the trip to Berlin. With good opposition, which is promised, she will try to lower a record she established in the President's Cup meet last year when she covered 100 yards in 1:23 4-5.

Ethel Kessler, of the Broadwood Swimming Club and Middle Atlantic record holder for the breast stroke, is expected to furnish Miss Hoffman's keenest competition.

The Penn A. C. will bring three outstanding swimmers in Dan Taggart, William Mackey and Fred Hoette. Mackey will compete in the medley and probably will be favored in the back stroke swim.

League Standings

AMERICAN LEAGUE.

	W.	L.	Pct.	G.B.
New York	100	49	.671	....
Detroit	83	69	.547	18½
WASHINGTON	80	70	.533	20½
Chicago	79	70	.530	21
Cleveland	77	73	.513	23½
Boston	73	78	.483	28
St. Louis	56	92	.378	43½
Philadelphia	51	98	.342	48½

Yesterday's Results.

WASHINGTON, 3; Boston, 2.
New York, 12; Philadelphia, 5.
St. Louis, 16; Detroit, 1.
Cleveland, 17-3; Chicago, 2-8 (second game, 6 innings, darkness).

Today's Games.

Boston at WASHINGTON, 3 p. m.
Philadelphia at New York.
Only games scheduled.

NATIONAL LEAGUE.

	W.	L.	Pct.	G.B.
New York	99	59	.694	....
St. Louis	85	64	.571	5
Chicago	85	66	.563	6
Pittsburgh	83	68	.550	8
Cincinnati	71	78	.477	19
Boston	69	80	.463	21
Brooklyn	64	86	.427	26½
Philadelphia	53	98	.347	38½

Yesterday's Results.

New York, 5; Philadelphia4.
Brooklyn, 8; Boston, 6.
Pittsburgh, 7; Chicago, 6 (10 innings).
St. Louis-Cincinnati, rain.

Today's Games.

New York at Boston (2).
Philadelphia at Brooklyn.
Cincinnati at St. Louis (2).
Pittsburgh at Chicago.

Typical River Scene as President's Cup Regatta Nears

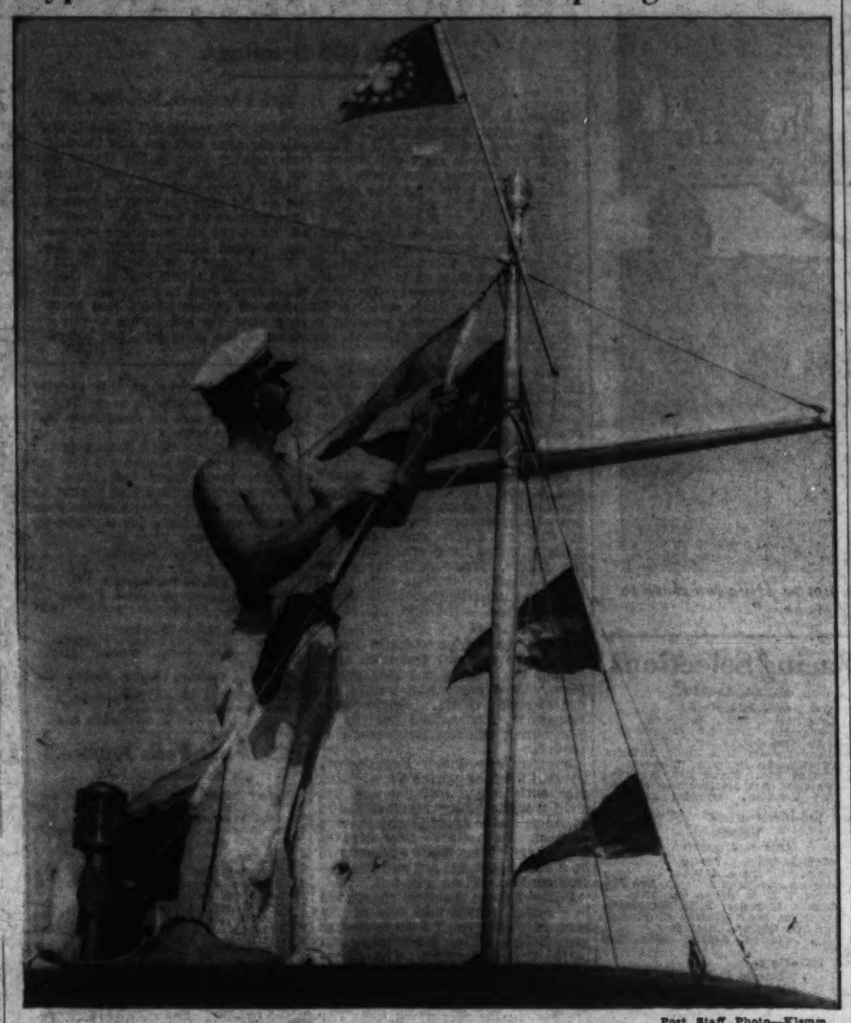

Post Staff Photo—Klemm.

Capt. Albert Garner decorates the yacht Maybenot, owned by Dr. Roy Lyman Sexton, at its Corinthian Yacht Club moorings as the President's Cup regatta on the Potomac approaches.

Philadelphia's Stadium to Be Biggest

By Bill McCormick,
A Staff Correspondent.

Philadelphia, Pa., Sept. 23.—Everyone and everything connected with last night's slugging match here between Joe Louis and Al Ettore seems to have benefitted by the fight.

The city of Philadelphia, host to the brawl, perhaps benefitted the most as plans are under way to move the Jim Braddock-Max Schmeling fight next summer to the City of Brotherly Love.

Louis, Ettore, the promoters and everyone else connected with the successful fisticuffing venture have benefitted almost as much.

To help cash in on the favorable publicity about Philadelphia evoked by the laudable handling of the Louis-Ettore engagement, Mayor S. Davis Wilson today signed his approval for a WPA expenditure of $202,580 to increase the seating capacity of the Municipal Stadium where Joe belted out Al in the fifth round.

Stadium Is Signed For.

Immediately afterward, Promoters Mike Jacobs, of New York, and Herman Taylor, of Philadelphia, announced they had "tied up" the stadium for three years as far as boxing is concerned. They were co-promoters of last night's fight.

The project provides for increasing the stadium's seating capacity by 12,700, bringing the total number of seats to 100,000 for the Army-Navy football game to be held there November 28 and providing a seating capacity of 140,000 to 145,000 for fights. Thus Philadelphia will be provided with the largest boxing seating capacity in the United States as a result of the Louis-Ettore encounter.

Jacobs and Taylor also announced they had hooked up together for future boxing promotions in Philadelphia. They not only will try to shift the Braddock-Schmeling match here, but will try to match Louis with LeRoy Haynes or some other outstanding heavyweight in the Convention Hall here in the near future.

Buffalo Wins Cup In Minor Playoff

Buffalo, N. Y., Sept. 23 (AP).—The Buffalo Bisons won the Governor's Cup and the right to represent the International League in the Little World's Series by downing the Baltimore Orioles, 3 to 1, in the play-off finals tonight.

Baltimore	000	000	010—1	6	0
Buffalo	001	000	02x—3	8	1

Vandenberg, Bivin, Blake and Savino, Gray; Ash and Crouse.

Nazi Olympic Stadium To Be Athletic Field

Berlin, Sept. 23 (U.P.).—The huge Reichsport Field, where the Olympic games were held, will be turned next spring into a mass athletic field under an agreement signed today between the organization, Power Through Joy, and the Reich Academy for Physical Culture.

Power Through Joy for over two years has been conducting physical culture courses chiefly aiming toward the Reich sport medal, given to any German capable of bettering a set of standard performances in several events, including gymnastics, track and field, and swimming.

Hockey Team on Block.

Boston, Sept. 23 (U.P.).—Charles F. Adams, president of the Boston Bruins major league hockey team, tonight announced he has decided to sell his interests in the club to the present stockholders.

Indians' Claim On Bob Feller Is Investigated

By the Associated Press.

Cleveland, Sept. 23.—The Cleveland News said today that Baseball Commissioner Kenesaw M. Landis is investigating the right of the Cleveland Baseball Club to keep Bob Feller, the sensational rookie pitcher who holds the American League record for strikeouts in one game.

The News said that Lee Kayser, president of the Des Moines Club of the Western League, has demanded that Judge Landis declare Feller a free agent. The Indians bought Feller from the New Orleans Club, the newspaper said.

The claim of the Des Moines Club is that Feller never actually belonged to any club but the Indians and that Cleveland violated baseball rules by signing him directly from amateur ranks, the News said.

Browns Thump Tigers to End Streak

By the Associated Press.

Detroit, Sept. 23.—The St. Louis Browns ended Detroit's 9-game winning streak and spoiled the champion Tigers' final home appearance of the season here today by battering four pitchers for a 10-to-1 victory. Ivy Paul Andrews held the Detroit batsmen to six hits.

Over the season the Tigers defeated the Browns 11 times and lost 10 games.

Lynwood (Schoolboy) Rowe was blasted from the Detroit pitching mound in the first inning as St. Louis pushed six runs across the plate. Vic Sorrell, Roxie Lawson and Red Phillips, who succeeded him, also were hit hard by the Browns whose attack was led by Harland Clift with two doubles and a triple.

St. Louis.	AB	H	O	A	Detroit.	AB	H	O	A
Lary,ss.	4	2	0	5	Walker,rf.	4	0	3	0
Clift,3b.	4	3	1	1	Burns,lb.	4	1	9	0
Solters,lf.	4	3	4	0	G'inger,2b.	4	0	3	5
Bell,rf.	5	1	3	0	Goslin,lf.	4	1	0	0
Bot'ley,1b	4	1	8	0	Sim'ons,cf.	4	1	2	0
West,cf.	4	1	4	0	Rogell,ss.	4	1	1	5
Hemsley,c	4	1	5	0	Owen,3b.	4	1	0	1
Carey,2b.	3	1	2	0	Tebbetts,c	2	1	2	2
Andrews,p	4	2	0	0	Rowe,p.	0	0	0	0
					Sorrell,p.	0	0	0	0
Totals.	38	15	27	6	Lawson,p.	2	0	1	1
					Phillips,p.	0	0	0	0
					*White.	1	0	0	0
Totals.						33	6	27	14

*Batted for Lawson in seventh.

St. Louis	0	2	1	0	0	0	0	2	0	—10
Detroit	1	0	0	0	0	0	0	0	0	—1

Runs—Lary, Cliff (2), Solters (3), Bell, Bottomley, West, Carey, Burns. Error—Owen. Runs batted in—Andrews (2), Bell (2), Solters (2), Clift, West, Hemsley, Bottomley, Goslin. Two-base hits—Cliff, (2), Solters (2), Andrews, Lary, Burns. Three-base hits—Clift, Lary. Home run—Bell. Double plays—Rogell to Gehringer to Burns. Gehringer to Rogell to Burns. Left on bases—St. Louis, 6; Detroit, 6. First base on balls—Off Lawson, 3; off Rowe, 1; off Phillips, 1; off Andrews, 1. Struck out—By Lawson, 1; by Phillips, 1; by Andrews, 2. Hits—Off Rowe, 3 in 1-3 inning; off Borrell, 1 in 2-3 inning; off Lawson, 5 in 6 innings; off Phillips, 3 in 2 innings. Losing pitcher—Rowe.

2d Polo Match Called Because of Weather

New York, Sept. 23 (AP).—The second match of the international polo series for the Cup of the Americas between the United States and Argentina, scheduled for this afternoon, was postponed today because of "unplayable conditions" at International Field, Meadow Brook, Long Island. The match will be played Saturday.

Haynes-Simms Bout Off.

Philadelphia, Sept 23 (AP).—Walter Taylor, of Cleveland, announced here today that the bout between Leroy Haynes and Eddie Simms at Cleveland, September 30, had been canceled because of an injury Haynes suffered in training.

Latona Enters Quarterfinals In Fall Open

Tony Latona moved into the quarter-final round of the Playgrounds Department fall open tennis tournament yesterday at Potomac Park with a spirited three-set victory over Tommy Moorehead. The scores were 6—4, 4—6, 6—1.

Also occupying the quarter-final round and scheduled to meet today are Hi Ritzenberg and Frank Shore, Hugh Lynch and Bud Markey, and Defending Champion Barney Welsh and Spencer Howell.

Markey eliminated the veteran, Dean Judd, in straight sets, 6—1, 6—2, while Howell was defeating Bob Bradley, 10—12, 6—1, 6—3.

In the doubles Maurice Goubeau and Don Garber advanced to the quarter-finals by downing Freddie Doyle and Joe Baker, 6—4, 5—7, 6—3.

Goubeau and Garber meet Bob Bradley and Harry Goldsmith today.

Results:

Third round—Bud Markey defeated Deane Judd, 6—1, 6—2; Spencer Howell defeated Bob Bradley 10—12, 6—1, 6—3.

Quarter-finals—Tony Latona defeated Tommy Moorehead, 6—4, 4—6, 6—1.

Doubles.

First round—Hy Ritzenberg and Alice Ritzenberg defeated Stan Haney and Frank Shore, 3—6, 8—6, 7—5.

Second round—Bob Burwell and Tony Latona defeated Elwood Hoffecker and C. A. King, 6—3, 6—4; Gilbert Hunt and Edward Mather defeated Strand Johnsen and Davie Johnson, 6—0, 7—5; Barney Welsh and Ralph McElvenny defeated Buddy Adair and Gege Owens, 6—1, 6—3; Felix Silva and George Herbert defeated Bob Considine and George Considine, 4—6, 8—6, 9—7; Don Garber and Maurice Goubeau defeated Freddy Doyle and Joe Baker, 6—4, 5—7, 6—3; Bob Bradley and Harry Goldsmith defeated Duncan McDuffie and Maury Robbins, by default.

TODAY'S SCHEDULE.

Singles.

Quarter-finals—3 p. m., Hy Ritzenberg vs. Frank Shore; 4 p. m., Hugh Lynch vs. Bud Markey; 5 p. m., Barney Welsh vs. Spencer Howell.

Doubles.

Second round—5 p. m., Hy Ritzenberg and Allie Ritzenberg vs. Charles Petticord and Bill Skinner.

Quarter-finals—3 p. m., Maurice Goubeau and Don Garber vs. Bob Bradley and Harry Goldsmith.

Security Bowlers Win First Night's Matches

The American Security & Trust No. 1 team made a clean sweep of the opening night's rolling at the Arcadia last night.

Bitelow, of that team, captured high individual game with 155 and individual set with 398.

The team won the high individual games and high team set with 607 and 1,712.

Virginia Pope Defeated in Post Golf

Gloria Rodgers Upsets Medalist, 2 Up in Nip and Tuck Battle.

By Dave Herman.

Virginia Pope's hopes of winning both the medal and title in The Washington Post match play handicap golf championship at Kenwood Golf and Country Club were blasted yesterday by a pretty 21-year-old brunette, Gloria Rodgers.

Miss Rodgers, who a few weeks ago returned to competitive golf after a three-year absence, defeated Miss Pope, 2 up, in the feature upset of the second-round matches.

That thrilling victory over the medalist and favorite sent Miss Rodgers into the quarterfinals along with Mrs. J. J. McCarthy, Mrs. Roland Mackenzie and Mrs. Harry A. Knox, of Congressional; Mrs. Leo Walper and Mrs. W. Thomas, of the host club; Mrs. C. P. Medley, of Manor and Mrs. A. W. Tucker, of Beaver Dam.

Wins on Last Hole.

Miss Rodgers had to go to the last hole before winning from her Kenwood chum. Having an 8 handicap, she was given one stroke by Miss Pope—that on the 531-yard thirteenth, where Miss Rodgers won the hole after they had halved in par fives.

It was nip-and-tuck all the way, Miss Pope winning the first two holes, only to watch Miss Rodgers cut that lead away with a three-hole splurge.

Even going to the ninth, Miss Pope reached the green in two mighty whacks and won with a four to a five to go one up.

At the fouteenth, Miss Pope got her par four to go one up, but she blew too many shots on the fifteenth as Miss Rodgers recovered nicely from a trap for her five and a win. Miss Rodgers sank an 8-footer for a par and win on the sixteenth to go one up, and they halved the seventeenth in fives, after Miss Rodgers actually four-putted the green.

Playing safe on the home hole, Miss Rodgers won with a five to Miss Pope's six.

Mrs. Walper Wins.

This morning at 9:30 Miss Rodgers faces Mrs. McCarthy, an 11 handicap golfer, who surprised by defeating Mrs. Howard Simons, of Manor, seven handicap entry, 3 and 2.

Mrs. Walper, Kenwood champion, who has a three handicap, gave away 11 strokes to Mrs. R. E. Kelly, of Beaver Dam, and won, 2 and 1, after being two down going to the thirteenth.

Forced to concede six strokes on the back nine, Mrs. Walper remarked, "I can't win unless I shoot close to par golf," and that is what she had to do to close out Mrs. Kelly on the seventeenth green. Mrs. Kelly, who made an heroic comeback yesterday to down Mrs. J. F. Dowdall, tired perceptibly along the stretch.

Mrs. Medley, 11 handicap, removed Mrs. George McGinty, of Columbia, 9 handicap, 5 and 4. Mrs. McGinty was a finalist last season.

Mrs. L. G. Pray, Manor champion, with a 5 handicap, discovered that conceding Mrs. Tucker 9 strokes was too much of a handicap, and bowed out of the picture, 2 and 1, in another upset.

Championship Flight.

Gloria Rodgers (Kenwood), 8, defeated Virginia Pope (Kenwood), 1, by 2 up.

Mrs. J. J. McCarthy (Congressional), 11, defeated Mrs. Howard Simons (Manor), 7, by 3 and 2.

Mrs. Leo Walper (Kenwood), 3, defeated Mrs. R. E. Kelly (Beaver Dam), 16, by 2 and 1.

Mrs. Roland Mackenzie, 3, won by default.

Mrs. C. P. Medley (Manor), 11, defeated Mrs. George McGinty (Columbia), 9, by 5 and 4.

Mrs. W. Thomas (Kenwood), 18, defeated Mrs. Arnold McNitt (Congressional), 18, by 1 up.

Mrs. Harry A. Knox (Congressional), 9, defeated Mrs. E. R. Henning (Army-Navy), 18, by 7 and 6.

Mrs. A. W. Tucker (Beaver Dam), 14, defeated Mrs. L. G. Pray (Manor), 5, by 2 and 1.

Consolations.

Mrs. Wilda Martin (Kenwood), 13, won by default.

Mrs. George Goetzman (Congressional), 18, defeated Mrs. J. T. Powell (Manor), 10, by 2 and 1.

Mrs. C. P. Clark (Army-Navy), 14, won by default.

Mrs. A. B. Ashe (Army-Navy), 18, defeated Mrs. A. A. Morrill, 12, by 6 and 5.

Mrs. J. A. Marr (Columbia), 8, defeated Mrs. F. Dickinson Letts (Congressional), 14, 3 and 1.

Miss Betty Garber (unattached), 12, won by default.

Mrs. J. F. DeParges (Columbia), 17, won by default.

Mrs. J. Franklin Gross (Columbia), won by default.

Today's Pairings.

9:30—Miss Rodgers vs. Mrs. McCarthy.
9:35—Mrs. Walper vs. Mrs. Mackenzie.
9:50—Mrs. Medley vs. Mrs. Thomas.
9:25—Mrs. Knox vs. Mrs. Tucker.
9:00—Mrs. Martin vs. Mrs. Goetzman.
9:05—Mrs. Clark vs. Mrs. Ashe.
9:10—Miss Garber vs. Mrs. Marr.
9:15—Mrs. DeParges vs. Mrs. Gross.

Football Scores

PROFESSIONAL.

Pittsburgh, 10; Brooklyn, 6.

COLLEGE.

Oglethorpe, 13; Newberry, 2.

Medalist Upset by Golf Chum

Post Staff Photo.

Virginia Pope (left), medalist, and Gloria Rodgers, both of Kenwood, are all smiles after their thrilling match which Miss Rodgers won, 2 up, to enter the quarter-finals of The Washington Post match play handicap tournament at Kenwood yesterday.

Jenkins Sets 48-Hour Auto Speed Record

By the Associated Press.

Bonneville Salt Flats, Utah, Sept. 23.—Ab Jenkins won the 48-hour world motor car speed record from Great Britain tonight after smashing a series of other marks in two days of driving over the Bonneville Salt Flats.

Aided by Relief Driver Babe Stapp, veteran Los Angeles race pilot, who twice escaped unscathed when tires were thrown, Jenkins averaged 148.626 miles an hour, far surpassing the old record of 136.34 miles an hour established by Capt. George Eyston, of Great Britain.

The triumph in the 7,134.082-mile grind marked the end of a big parade of speed and endurance records of lesser importance brought back to the United States.

The finish of the run that started Monday at 5:52.32 p. m. (8:52.32 Eastern standard time), came in a picturesque setting at dusk.

Misses Early Marks.

Attendants and a handful of spectators crowded shouting around the tired Jenkins and his 12-cylinder Mormon Meteor.

"Well," Jenkins said without a smile, "that's that!"

And then the tanned Utah driver announced that Saturday at dawn he would start a 13-hour run calculated to finish a clean sweep of world records by bagging the few marks for shorter distances missed as he took it easy in the early stages of the 48-hour run.

Stapp took the wheel early today and drove until nearly noon. Thereafter he and Jenkins alternated at two-hour intervals, the latter taking over at 4 o'clock for the final record-smashing run.

Braddock May List 3 Non-Title Contests

By the Associated Press.

New York, Sept. 23.—The New York State Athletic Commission today gave Heavyweight Champion James J. Braddock permission to engage in two or three tune-up bouts prior to his postponed title go with Max Schmeling, probably next June.

Joe Gould, the champions manager, said he would try to line up a few four and six-round no-decision affairs, in which the title would not be involved, as soon as the arthritis for which Braddock is being treated, permits him to resume training.

Dr. Fred Albee, Jimmy's physician, wrote the commission the heavyweight king will be ready for hard work in another two months.

Permission for the tune-ups was granted on condition that Braddock post a $5,000 guarantee as evidence of his intention to accept Schmeling's challenge, already on file.

Perry Advances In Pacific Tennis

By the Associated Press.

Los Angeles, Sept. 23.—Fred Perry, of England, moved another step toward his fourth Pacific Southwest tennis championship today by defeating formidable John McDiarmid, Chicago, Ill., 6—2, 6—4, in the quarter finals of the tournament.

Francis K. Shields, of Hollywood, former American Davis Cup star, likewise reached the semifinal round, eliminating Mort Ballagh, Los Angeles, 6—2, 6—2.

Shields and Perry, who won the Pacific Southwest title in 1932, 1933 and 1934, will meet Saturday in a semifinal round.

Werber Is Set For Last Out, Ball Hops

1924 Series Break Is Repeated on Bluege's Easy Grounder.

By Shirley Povich,
Sports Editor of The Post.

The clock whirled backward 12 years in the space of a split second yesterday, an innocent-looking ground ball off the bat of Ossie Bluege took a crazy hop past the reach of Third Baseman Bill Werber and the Nats beat the Red Sox even as they beat the Giants in that memorable World Series game in 1924.

By a score of 3 to 2 the Nats won the ball game, won it in the ninth inning with two out, by grace of the baseball gods and as cruel a break in the luck as any beaten ball team ever encountered.

Literally the Nats hopped into third place ahead of the faltering White Six, and reduced to two games the second-place margin of the Detroit Tigers.

Ball Takes Hop.

The tying run they had already pushed across in that ninth inning. Fritz Ostermueller, the second Boston pitcher of the inning, was valiantly attempting to stem the onslaught. He negotiated two outs while holding the winning run on third base. The bases were filled when Bluege arrived at bat.

Ostermueller was emerging as something of a hero. Especially after slipping a second strike past Bluege when a fourth ball would have forced in the winning run. The count was three and two when Bluege drove a meek grounder toward Werber. The Boston third baseman was set for an easy play, and then, horrors!

Some defect in the infield, or a pebble, perhaps, fiendishly announced its presence to frustrate the Red Sox. The ball caromed crazily to Werber's right 6 feet in front of his waiting glove. He did manage to reach it with his bare hand, far off balance, but too late to make a force play at third, and Ben Chap-

Continued on Page 17, Column 1.

★Materials from Cuba, distilled in U. S. A. And it's 90 proof.
You save the duty!
A. K. Hamilton & Co., Inc., N. Y.
Sole Sales Representatives

★TRUCKS

For a complete selection of used trucks of all makes and types priced to sell quickly . . . visit our

USED TRUCK PARK

Dodge	1933 ½-ton panel, new paint job; good tires.	$250
G.M.C.	1932 Cab and Stake Body; good tires and paint; motor in first-class condition.	$250
Chev.	1933 Panel. New paint; good tires.	$260
Ford	1933 Cab and Screen Side Panel.	$275
Ford	1933 ½-Ton Panel; new paint; good tires.	$340
Chev.	1934 Cab and Chassis; new tires; good paint.	$400
AUTO-CAR	1931 2-ton cab and van; new tires; good paint; first class condition.	$450

STERRETT OPERATING SERVICE INCORPORATED
SALES LEASES MAINTENANCE
Rear 30 M St. N.E. MEt. 0505

Power in Every Stroke

What smooth power and whizzing getaway! Best of all, Essolene takes you farther for less. This *regular* priced gasoline gives noticeably better mileage than 9 out of 10 gasolines, including most *premium* priced fuels. *No* gasoline at *any* price will give you more under hard driving conditions. Made by Esso Marketers, world's leading oil organization.

STANDARD OIL COMPANY OF NEW JERSEY

Essolene MOTOR FUEL BUY AT THE ESSO SIGN

for Happy Motoring

LAST CALL.. $15,500
Prize Contest Closes Sept. 30th
SEE YOUR ESSO DEALER TODAY

Copr. 1936, Esso, Inc.

Get Your Free Entry Blanks at

BRIGHTWOOD SUPER SERVICE CENTER
65c CAR WASH Conveyor System No Waiting! 5949 GEORGIA AVE. N.W.

BASEBALL TODAY 3 P. M.
Washington vs. Boston
AMERICAN LEAGUE PARK

Bow and Arrow Beats Aneroid After Duel in Feature at Graw

Winner Has Won Total of $12,560

9,000 See Program; Fogarty Pays $15.50 in Last Event.

By Walter Haight.
A Staff Correspondent.

Havre de Grace, Md., Sept. 23.—Candidates for Saturday's $10,000 added Potomac Handicap competed in the Fort McHenry purse, today's feature race, and the major portion of the money distribution went to E. R. Bradley's 3-year-old ace, Bow and Arrow. With Jockey Joe Renick depending upon hand riding, Bow and Arrow zoomed to the finish line with a length and a half margin over Edward Bruner's Aneroid with Mrs. W. W. Vaughn's Knight Warrior third and two and a half lenghts away. Two Bob, from the C. V. Whitney barn and Mrs. R. A. Van Clief's Phantom Fox completed the field and would have been just as well off in their respective stalls.

The mile and 70 yards test was a two-horse affair between Bow and Arrow and Aneroid. From his No. 1 post position, Bow and Arrow bounded to the front at the break and had assumed a length lead over Aneroid as the group entered the backstretch. However, Aneroid moved up to be virtually abreast of the Bradleyite on the swing for the stretch and then took a slight lead. However, Jockey Renick began to throw his arms and legs and Bow and Arrow, hugging the rail, went on to win while Aneroid, under punishment, dropped slowly back. Knight Warrior was third all the way but never a threat.

Bow and Arrow Pays $3.60.

Bow and Arrow, the first Bradley horse to see action in Maryland this fall, won his third straight race, running the route in 1:43 1-5 and added $850 to his year's earning which now total $12,560. In the role of favorite, the colt paid a $3.60 mutuel.

Summer weather and a fast track prevailed throughout the program.

The cerise and white of the Vanderbilt stable scored a popular victory in the first race before a midweek crowd of 9,000. The field of maiden 3-year-olds and upward contestants bowed before the speed of Saracen, a son of Sir Gallahad III. Ridden by Johnny Bejshak, he had a half length margin over Yenrac after running the 6 furlongs in 1:14 3-5 over a fast track. Passing Eve was a fast-closing third. Saracen was a $4.10 favorite and ran accordingly, taking the lead within the first furlong and holding sway thereafter.

Mary Keen, a recent graduate from the maiden class, won her second race of the year for the Bomar Stable in the second event for juveniles over the 6-furlong course to pay a $35.40 mutuel. The daughter of Victorian, excellently handled by Apprentice R. Morris, shook off Gay Balko to take the lead entering the final straightaway and was a length ahead of the stretch drive of A. C. Compton's Clingendaal at the wire. Mr. Canron closed a gap to be third in a field of eight. Mary Keen stepped the three-quarters in 1:13 1-5.

Apprentice Morris rode his second straight winner of the day aboard Mrs. E. Denemark's My Surprise in the third race, to defeat, among others, Portden, the property of E. Kane.

Narragansett Park Results

By the Associated Press.

FIRST—Six furlongs; purse, $1,000; claiming; for 3-year-olds and upward.
Blackmail, 112 (Stevenson) 35.80 13.90 7.40
Dedight, 112 (Jolley) 5.30 3.80
Winter Sport, 105 (Seabo) 4.00
Lady Pal, Blind Luck, Midnight Flyer, Queen Vic, Never Fade, Starogan, Long Count, Blue Cyclone, Prince Danny also ran. Time, 1.12 2-5.

SECOND—Six furlongs; purse, $1,000; claiming; for 3-year-olds and upward.
Gift of Roses, 108 (Tucker) .. 11.40 5.50 3.60
Redley, 108 (Longden) 6.30 4.10
Alanad, 103 (Hightshoe) 3.50
Jackfull, Bibblies Choice, Byrdex, Joy Flag, Miss Premier, Count Ten, Dark War also ran. Time, 1:12.

THIRD—One and one-sixteenth miles; purse, $1,000; claiming; for 3-year-olds and upward.
Bud Broom, 109 (Hightshoe) 15.00 5.80 3.00
Hoosiers Pride, 104 (Tucker) 4.40 2.70
Guardian, 116 (Longden) 2.50
Union, Our Lilly, Anhelation, Secured, Playmore also ran. Time, 1:47.

FOURTH—Six furlongs; purse, $1,300; the Pascoag Handicap; for 3-year-olds and upward.
Lady Higloss, 115 (Deering) 3.70 2.90 2.50
Bubblesome, 111 (Stevenson) 3.40 2.80
Pundit, 103 (Hightshoe) 3.60
Faust, Chancing, St. Bernard also ran. Time, 1.10 4-5.

FIFTH—Six furlongs; purse, $3,000 added; the New England Juvenile Handicap; for 2-year-olds.
Woof, 108 (Longden) 5.20 4.10 3.40
Miss Nico, 104 (Wimmer) 7.40 4.90
*Stylistic, 107 (Stevenson) 4.80
*Starbo, Witless, Jackie D., Glad Wings, Lady Day, Bewitched, Conservative also ran. Time, 1:11 3-5.
*Mrs. C. Oliver Iselin entry.

SIXTH—One and one-sixteenth miles; purse, $1,200; claiming; for 3-year-olds and upward.
Don Guzman, 109 (Stevenson) 14.30 7.20 4.60
Boston Brook, 112 (Wholey) 6.00 4.40
Kungsholm, 107 (Knott) 4.50
Cantine Lass, Colonel Greene, Watersplash also ran. Time, 1.45 2-5.

SEVENTH—One and one-sixteenth miles; purse, $1,000; claiming; for 3-year-olds and upward.
Wiggle In, 110 (Howell) .. 22.50 9.10 6.00
Martin Barton, 109 (Longden) .. 9.00 5.60
Felwyn, 106 (Seabo) 3.80
Package, Lone Hand, Ronfalon, Grandpa's Boy, Beveau also ran. Time, 1.45 2-5.

EIGHTH—One and one-sixteenth miles; purse, $1,000; claiming; for 3-year-olds and upward.
Prince Pompey, 116 (Seabo) 6.10 4.00 2.90
Ukraine, 105 (W. Jackson) 5.10 3.60
Real Jam, 108 (Tucker) 3.70
Morgil, Shining Jewel, Claimant, Busby and Moralist also ran. Time, 1:46 1-5.

Belmont Park Results.

By the Associated Press.

FIRST—Five and one-half furlongs; purse, $900; Widener course; for 2-year-old maiden colts and geldings.
Eli Yale, 116 (Robertson) .. 30-1 12-1 6-1
Vamoose, 116 (Kurtsinger) 20-1 10-1
Jackinthebox, 116 (Yager) 4-1
Exhibitor, Maebob, Night Bud, Cromarty, †Sceneshifter, Ptolemy, Wise Alibi, †Croose, Learned, Steepletop, Wam Lost Battalion, Baron Gray and Royal Reigh also ran. Time, 1:04 1-5.
†J. E. Widener entry.

SECOND—About 2 miles; purse, $1,000; the Rioter Steeplechase; for 3-year-olds and upward.
Golden Meadow, 147 (G. C'per) 2-5 out out
St. Francis, 152 (C. R. White) ... 7-5 1-5
Navarino, 144 (S. Banks) 1-2
Jungle King also ran. Time, 3:49 3-5.

THIRD—Six furlongs; purse, $1,200; allowances; Widener course; for 2-year-olds.
Billionaire, 119 (Arcaro) .... 1-2 out out
John P. War, 112 (Litzenberger) .. 5-1 5-2
Zostera 112 (Wall) 6-1
Melodist, †Advocator, †Fencing, Mosawtre and Top Radio also ran. Time, 1:10 2-5.
†J. E. Widener entry.

FOURTH—One mile; purse, $2,500; added; the Ladies Handicap; for fillies and mares all ages.
Rust, 113 (Yager) 6-1 2-1 1-1
Maecloud, 100 (Kastner) 2-1 1-1
Fortification, 111 (Gilbert) 1-5
Sparta, Midvictorian and Vicaress also ran. Time, 1:38 2-5.

FIFTH—Six furlongs; purse, $1,000; allowances; for 3-year-olds.
Jair 115 (Litzenberger) .... 6-5 1-4 out
Count Morse, 115 (Arcaro) .... 1-3 out
Sangreal, 108 (Robertson) 1-2
Valevictorian also ran. Time, 1:12 2-5.

SIXTH—One and one-sixteenth miles; purse, $900; claiming; for 3-year-olds and upward.
Conte, 114 (Stout) .... 8-5 2-5 out
Arson, 111 (Arcaro) .... 1-2 out
Aladdins Dream, 109 (Anderson) .... out
Baby Sweep also ran. Time, 1:46 1-5.

SEVENTH—One and one-sixteenth miles; purse, $900; claiming; for 3-year-olds.
Hymn, 110 (Wall) 12-1 5-1 5-2
Murieliynn, 110 (Stout) 5-2 6-5
Vale of Tears, 108 (Bierman) 4-5
Peerless Pal, Good Visibility Emir, Bonnie Buzz, Chief Yeoman, Evening Hour and Exeter also ran. Time, 1:46 2-5.

Chart of Races at Havre de Grace

WEDNESDAY, SEPTEMBER 23, 1936.
(Compiled by Walter Haight.)
WEATHER, CLEAR. TRACK, FAST.

FIRST RACE—Six furlongs. Purse, $1,000. For maiden 3-year-olds and upward. Start good from stall gates. Won driving; place same. Went to post at 2:16. Off at 2:21. Winner, A. G. Vanderbilt's b. or br. c. (3), by Sir Gallahad III—Pan of Roses. Trained by J. H. Stotler. Value to winner, $700; second, $150; third, $100; fourth, $50. Time, 0:23 3-5, 0:48 2-5, 1:14 3-5.

Horses	Jockeys	Wt.	Post	St.	¼	½	Str.	Fin.	Straight
SARACEN	(Bejshak)	112	1	4	$1^{1½}$	$1^{1¼}$	$1^{1½}$	$1^{½}$	$1.05
YENRAC	(Corbett)	112	2	6	3^{h}	$2^{½}$	2^{2}	$2^{1¼}$	27.30
PASSING EVE	(Grigg)	109	7	3	6^{nk}	$7^{1½}$	$6^{1¼}$	3^{2}	4.00
ANGUS	(L. Coffman)	112	3	7	5^{h}	6^{1}	7^{h}	4^{h}	75.85
STEP ASIDE	(Westrope)	117	11	2	$10^{1½}$	$8^{½}$	9^{h}	$5^{½}$	*20.20
HEARTEASE	(Dabson)	109	6	8	$7^{½}$	5^{1}	$8^{½}$	$6^{½}$	12.75
CANARD	(Shelhamer)	112	12	1	2^{nk}	$3^{1½}$	3^{1}	$7^{1½}$	6.55
PACK AWAY	(J. Renick)	117	4	11	$4^{1½}$	4^{h}	5^{1}	8^{2}	*
BENGAY	(Balaski)	112	5	10	9^{1}	10^{3}	$4^{½}$	$9^{1½}$	*
RHYTHMICAL	(O'Malley)	112	9	9	$11^{1½}$	11^{2}	10^{1}	10^{h}	84.05
KING OF ROME	(Morris)	112	10	12	12	12	12	11^{2}	33.65
CAPTAIN BYAM	(Rosen)	112	8	5	$8^{1½}$	9^{nk}	11^{2}	12	17.90

*Field.
Two-dollar mutuels paid—SARACEN, $4.10, $3.50, $2.60; YENRAC, $18.70, $10.00; PASSING EVE, $3.50.
SARACEN, sent up on the inside to take command in the opening furlong, shook off challenge of CANARD nearing the far turn, and was kept to a stout drive to hold YENRAC safe thereafter. The latter, forwardly placed throughout, was closest to the pace the last half and finished willingly. PASSING EVE came with a belated rush in the final stages after being shuffled back soon after the start. STEP ASIDE, lacking early speed, came with good speed on the outside. CANARD had early speed. BENGAY came through on the rail with a sharp move in the early stretch and then faded.

SECOND RACE—Six furlongs. Purse, $1,000; allowances. For 2-year-olds. Start good from stall gates. Won driving; place same. Went to post at 2:50½. Off at 2:56½. Winner, Bomar Stables' ch. f. (2), by Victorian—Jeanne Bowdre. Trained by R. E. Potts. Value to winner, $700; second, $150; third, $100; fourth, $50. Time, 0:23 2-5, 0:47 2-5, 1:13 1-5.

Horses	Jockeys	Wt.	Post	St.	¼	½	Str.	Fin.	Straight
MARY KEEN	(Morris)	107	8	1	$2^{1½}$	2^{1}	$1^{½}$	1^{1}	$16.70
CLINGENDAAL	(Shelhamer)	116	3	4	3^{h}	3^{h}	$3^{½}$	2^{3}	1.25
MR. CANRON	(DeCamillis)	107	2	7	$6^{1½}$	6^{h}	5^{1}	3^{nk}	31.15
GREY COUNT	(Corbett)	116	7	2	$5^{½}$	$4^{½}$	4^{2}	4^{h}	3.00
GAY BALKO	(Fallon)	110½	1	3	1^{h}	$1^{½}$	$2^{1½}$	5^{h}	†3.25
GREY GOLD	(Rosen)	107	4	5	7^{2}	7^{2}	7^{2}	$6^{1½}$	93.00
BALKO'S MAID	(Knapp)	107	6	6	4^{h}	$5^{½}$	$6^{½}$	7^{2}	†
SUN MICA	(Balaski)	107½	5	8	8	8	8	8	15.90

†A. G. Vanderbilt entry.
Two-dollar mutuels paid—MARY KEEN, $35.40, $8.90, $4.80; CLINGENDAAL, $3.50, $3.20; MR. CANRON, $9.20.
MARY KEEN, steadied along while running with GAY BALKO, took command entering the stretch and easily held CLINGENDAAL safe in the closing drive. The latter, saving ground while close to the leaders, rallied willingly in the stretch, but could not menace the winner. MR. CANRON came with a rush on the inside in the last furlong. GREY COUNT raced evenly on the outside throughout. GAY BALKO quit under hustling tactics. BALKO'S MAID had some early speed.

THIRD RACE—Six furlongs. Purse, $1,000; claiming. For 3-year-olds and upward. Start good from stall gates. Won driving; place same. Went to post at 3:25½. Off at 3:29. Winner, Mrs. E. Denemark's lt. b. g. (5), by Nassak—The Missus. Trained by B. S. Mitchell. Value to winner, $700; second, $150; third, $100; fourth, $50. Time, 0:23 4-5, 0:48 1-5, 1:13.

Horses	Jockeys	Wt.	Post	St.	¼	½	Str.	Fin.	Straight
MY SURPRISE	(Morris)	112	1	11	$6^{½}$	4^{h}	$2^{½}$	1^{1}	$3.60
PORTDEN	(Westrope)	109	11	1	3^{h}	$3^{½}$	$1^{½}$	$2^{1½}$	3.70
OLD FIELD	(O'Malley)	115½	6	12	12	12	8^{1}	3^{h}	31.65
ZOIC	(Fallon)	109	5	4	4^{h}	$6^{1½}$	$3^{1½}$	$4^{½}$	9.00
GALON BOY	(Knapp)	105	9	5	$2^{1½}$	$2^{½}$	4^{1}	$5^{½}$	18.80
PHILIPPI BOY	(F. Smith)	109	3	7	5^{h}	$9^{½}$	7^{h}	$6^{½}$	*11.35
SOME GOOD	(Dabson)	110	4	6	$7^{½}$	$7^{½}$	6^{h}	7^{1}	3.50
MASKED GAL	(DeCamillis)	104	10	2	9^{1}	5^{h}	$5^{½}$	$8^{½}$	14.70
MINTON	(Balaski)	109	2	9	11^{2}	11^{2}	10^{1}	9^{2}	29.15
FREDRICK	(Corbett)	109	7	10	10^{1}	8^{1}	9^{1}	10^{1}	13.40
QUE GATO	(Rosen)	106	12	3	$1^{½}$	1^{h}	11^{1}	11^{2}	*
CHIEF HOLLIS	(Faust)	108	8	8	8^{h}	10^{1}	12	12	*

*Field.
Two-dollar mutuels paid—MY SURPRISE, $9.20, $4.80, $3.40; PORTDEN, $5.30, $3.80; OLD FIELD, $9.00.
MY SURPRISE, steadied along while running in tight quarters for three furlongs, came through on the inside to challenge, wore down PORTDEN in the stretch and was drawing out at the end. PORTDEN, rated just off the battle for the early pace, saved ground entering the stretch and was going willingly at the finish. OLD FIELD, a trailer to the stretch, came with a belated rush on the outside and was going fastest at the close. ZOIC showed a good effort. GALON BOY tired after pressing the early pace of QUE GATO. PHILIPPI BOY closed courageously after a rough trip.

DAILY DOUBLE PAID $13.80.

FOURTH RACE—One mile and 70 yards. Purse, $1,200; allowances. The Fort McHenry. For 3-year-olds. Start good from stall gates. Won driving; place same. Went to post at 4:01. Off at 4:02. Winner, E. R. Bradley's b. g. (3), by Wichone—Beaming Over. Trained by W. Hurley. Value to winner, $850; second, $200; third, $100; fourth, $50. Time, 0:24, 0:48 1-5, 1:13 1-5, 1:38 4-5, 1:43 1-5.

Horses	Jockeys	Wt.	Post	St.	¼	½	¾	Str.	Fin.	Straight
BOW AND ARROW	(J. Renick)	111	1	1	1^{1}	$1^{½}$	1^{nk}	2^{h}	$1^{1½}$	$0.80
ANEROID	(Dabson)	111	4	3	$2^{1½}$	2^{1}	$2^{½}$	$1^{½}$	$2^{1½}$	2.45
KNIGHT WARRIOR	(DeCamillis)	111	3	4	3^{nk}	$3^{1½}$	3^{h}	3^{3}	3^{4}	9.25
TWO BOB	(McCombs)	99	2	2	5	5	5	4^{h}	4^{h}	7.60
PHANTOM FOX	(Knapp)	102	5	5	4^{2}	4^{2}	$4^{½}$	5	5	36.90

Two-dollar mutuels paid—BOW AND ARROW, $3.60, $2.30, $2.10; ANEROID, $2.70, $2.30; KNIGHT WARRIOR, $2.60.
BOW AND ARROW, hustled to the first turn, was rated along with ANEROID and under stout hand riding, held sway through the stretch. ANEROID, under slight restraint to the backstretch, took command briefly entering the stretch, but could not cope with the winner when placed to a drive. KNIGHT WARRIOR showed a good even effort but could not menace. TWO BOB and PHANTOM FOX were outclassed.

FIFTH RACE—One and one-sixteenth miles. Purse, $1,000; handicap, Grade C. For 3-year-olds and upward. Start good from stall gates, for all but Chatmoss. Won ridden out; place, driving. Went to post at 4:31½. Off at 4:33. Winner, E. Kane's br. g. (4), by Broadside—Over the Moon. Trained by T. Malone. Value to winner, $700; second, $150; third, $100; fourth, $50. Time, 0:24, 0:48 4-5, 1:13 3-5, 1:39 2-5, 1:46 1-5.

Horses	Jockeys	Wt.	Post	St.	¼	½	¾	Str.	Fin.	Straight
MOON SIDE	(L. Coffman)	105	4	1	$1^{1½}$	$1^{1½}$	$1^{1½}$	$1^{1½}$	$1^{1½}$	$3.95
BROWN FEATHERS	(J. Renick)	110	5	2	6^{1}	6^{h}	5^{h}	4^{2}	2^{3}	4.75
MASTER LAD	(DeCamillis)	112	6	4	2^{h}	2^{h}	3^{h}	3^{2}	3^{2}	4.00
BUCK LANGHORNE	(Balaski)	114	7	5	$3^{¾}$	3^{2}	2^{h}	$2^{½}$	4^{h}	7.85
CHATMOSS	(Dabson)	116	1	9	9	9	9	$7^{½}$	5^{h}	3.55
HAPPY DEAR	(Grigg)	102	8	7	8^{1}	8^{1}	$7^{½}$	8^{1}	6^{h}	123.25
LITTLE DOGGIE	(Knapp)	104	2	8	$7^{1½}$	7^{2}	6^{1}	6^{h}	$7^{1½}$	18.35
SOUTH BEND	(Rose)	110	3	3	5^{h}	$4^{1½}$	4^{h}	5^{h}	8^{1}	9.15
SCUDDER	(Morris)	110	9	6	4^{1}	5^{h}	8^{h}	9	9	30.70

Two-dollar mutuels paid—MOON SIDE, $9.90, $5.20, $3.20; BROWN FEATHERS, $5.60, $3.50; MASTER LAD, $3.50.
MOON SIDE, quickest to begin, was hustled from the start and had to be ridden out to withstand closing rush of BROWN FEATHERS. The latter entered contention leaving the backstretch and placed on the outside for racing room, was closing on the winner at the end. MASTER LAD, close to the pace and running with BUCK LANGHORNE, tired in the final furlong. The latter faltered suddenly. CHATMOSS dwelt suddenly at the break and closed with a belated rush. HAPPY DEAR closed some ground in the stretch.

SIXTH RACE—One mile and 70 yards. Purse, $1,000; claiming. For 3-year-olds and upward. Start good from stall gates. Won easily; place, driving. Went to post at 5:06. Off at 5:10. Winner, L. E. Ogle's ch. c. (4), by Pennant—Water Blossom. Trained by owner. Value to winner, $700; second, $150; third, $100; fourth, $50. Time, 0:24, 0:49, 1:14 2-5, 1:40 2-5, 1:45 4-5.

Horses	Jockeys	Wt.	Post	St.	¼	½	¾	Str.	Fin.	Straight
JIM JOHN	(O'Malley)	113	3	1	2^{h}	$2^{1½}$	2^{1}	$1^{½}$	1^{1}	$1.85
ALICE BYRD	(Morris)	108	10	4	1^{h}	1^{h}	$1^{½}$	$2^{½}$	$2^{½}$	3.65
SOPHISTICATED	(C. Coffman)	113	9	7	$3^{½}$	$3^{1½}$	3^{2}	$3^{1½}$	3^{2}	7.05
SUN ABBOT	(Shelhamer)	105	4	6	5^{1}	4^{h}	4^{2}	4^{2}	4^{2}	19.45
HELEN BAB	(J. Renick)	110	2	2	$6^{½}$	$6^{½}$	$5^{1½}$	5^{2}	5^{2}	16.25
POLLY DEAR	(Balaski)	107½	6	3	4^{1}	$5^{1½}$	$6^{1½}$	6^{2}	6^{2}	12.95
TACK	(Reid)	113½	7	9	8^{2}	8^{2}	7^{2}	7^{2}	7^{2}	4.15
ADA CRUZ	(McCombs)	92	1	5	9^{2}	9^{2}	8^{2}	8^{2}	8^{2}	76.75
LA MARQUISE	(Rose)	100	5	8	7^{2}	$7^{½}$	9^{2}	9^{2}	9^{2}	226.50
LONE MISS	(DeCamillis)	107	8	10	10	10	10	10	10	112.05

Two-dollar mutuels paid—JIM JOHN, $5.70, $3.70, $2.60; ALICE BYRD, $4.10, $2.80; SOPHISTICATED, $3.60.
JIM JOHN, under slight restraint while alternating in setting and pressing the pace, went into definite command leaving the backstretch and easily held ALICE BYRD safe in the closing stages. The latter, hard ridden throughout, could not resist the winner. SOPHISTICATED went evenly behind the pace setters, but could not threaten. SUN ABBOT could not better his position after opening quarter. POLLY DEAR had some early speed. The others were always outrun.

SEVENTH RACE—One mile and 70 yards. Purse, $1,000; claiming. For 3-year-olds and upward. Start good from stall gates. Won driving; place, same. Went to post at 5:41. Off at 5:44. Winner, Ascot Stables' b. g. (5), by Altawood—Miss Em. Trained by H. Young. Value to winner, $700; second, $150; third, $100; fourth, $50. Time, 0:24, 0:49, 1:14 3-5, 1:40 4-5, 1:46.

Horses	Jockeys	Wt.	Post	St.	¼	½	¾	Str.	Fin.	Straight
FOGARTY	(Dabson)	116	6	9	9	6^{1}	$4^{1½}$	3^{2}	$1^{½}$	$6.75
EUDES	(Shelhamer)	108	2	3	$2^{½}$	2^{2}	$1^{1½}$	$1^{½}$	$2^{½}$	†4.85
SPARTAN LADY	(Morris)	102	7	5	5^{1}	5^{2}	3^{1}	2^{h}	3^{2}	1.65
MISS SNOW	(DeCamillis)	107	1	1	1^{1}	$1^{½}$	$2^{½}$	5^{1}	4^{h}	12.90
WITTEKIND	(Fallon)	110	8	4	4^{2}	4^{2}	5^{h}	6^{1}	$5^{1½}$	67.35
SILVERY CLOUD	(Balaski)	110	3	2	$3^{½}$	3^{h}	$6^{1½}$	4^{h}	6^{h}	3.60
STEP MISS	(Canfield)	100	4	7	6^{1}	$8^{1½}$	7^{h}	$7^{1½}$	7^{2}	†
VIVA PETE	(L. Coffman)	108	9	6	$7^{½}$	9	9	8^{2}	8^{2}	9.55
BYRDRYE	(McCombs)	92	5	8	$8^{1½}$	7^{h}	8^{2}	9	9	76.90

†Mrs. E. D. Jacobs-J. S. Summers entry.
Two-dollar mutuels paid—FOGARTY, $15.50, $7.10, $3.50; EUDES (entry), $5.70, $3.20; SPARTAN LADY, $2.50.
FOGARTY, allowed to settle into best stride while trailing, began bettering position in the late backstretch, came around horses and disposed of EUDES in the final sixteenth. EUDES, rated along closest to the pace of MISS SNOW, took command leaving the backstretch but could not resist the winner. SPARTAN LADY came willingly at the end. MISS SNOW faltered after setting the pace.

Detroit Results.

By the Associated Press.

FIRST—Six furlongs; purse, $800; claiming; for 3-year-olds and upward.
Malice, 110 (Thornton) .. 18.20 5.80 3.80
Silver Tidings, 110 (Nolan) ... 3.40 3.00
Babuska, 115 (Meyer) 3.40
Destined, Ida King, Betty Lou, Society Editor, Mary Ellen and Sweet Thing also ran. Time, 1:14 1-5.

SECOND—Six furlongs; purse, $800; claiming; for 3-year-olds and upward.
Monie Blue, 110 (Nolan) .. 24.20 9.60 4.40
Catch Fly, 115 (Mojena) 6.40 3.20
Just Imperial, 110 (Chojnacki) 3.00
Phyllis R., Escopette, Cubanette, Verde Grey and Lucky Roth also ran. Time, 1:14.

THIRD—Six furlongs; purse $800; claiming; for 3 and 4-year-old maidens.
Custer, 106 (Mattioli) 5.80 3.20 2.80
Stonecrop, 109 (Jacobs) 2.80 2.60
Terry On, 106 (Thornton) 10.40
Sturdy Boy, Peggy Torch, Queer Sight, Whats Question and Airy Sonnet also ran. Time, 1:15.

FOURTH—Five and one-half furlongs; purse, $800; claiming; for 2-year-olds.
Georgia Meaden, 112 (M'f'd) 9.80 4.80 3.40
Hi-Sweet, 112 (Meloche) 3.40 2.80
Fumble, 111 (Fisher) 3.20
Sir Gay, Makus, Co-op, High Taste and Danger Lee also ran. Time, 1:07.

FIFTH—The Tenny Handicap, Grade C; one and one-sixteenth miles; purse, $800; for 3-year-olds and upward.
Satrapal, 115 (Calvert) ... 5.40 4.60 3.80
Easy Sailing, 107 (R. Fisher) .. 12.60 11.20
Pan Toy, 109 (Vercher) 5.20
Summit Hill, Jane, Play Chance, Alsang, Judge Kavanagh and Sis Alice also ran. Time, 1:46.

SIXTH—Six furlongs; purse, $1,000; the Alison Farms Handicap; for 3-year-olds and upward.
Reminiscent, 104 (Mojena), 9.80 4.80 3.20
Dora May, 103 (Roberts) 7.40 3.40
Bold Lover, 115 (Fernandez) 2.60
Beau Tod, Don Creole and Zevson also ran. Time, 1:11 3-5.

SEVENTH—Six furlongs; purse, $800; allowances; the Imperial Farms; for 2-year-olds.
Smart Agnes, 110 (Meloche) 5.40 3.00 2.20
Hicena, 110 (Nolan) 3.40 2.60
Busy Lutrecia, 105 (Fernandez) 5.00
Lady Dedlock, O'Bantam, Jadva and Eye Jay also ran. Time, 1:13 3-5.

EIGHTH—Mile and 70 yards; purse, $800; claiming; for 4-year-olds and upward.
Nawab, 114 (Vercher) 11.40 5.00 3.40
Sure Gamble, 105 (Meloche) 4.20 2.60
†Jeu de Bar, 114 (Manifold) 3.00
†I. Novotny, 111 (Mojena) 2.40
Jodhpur, Nice Habits and Albess also ran. Time, 1:45 2-5.
†Ran dead heat for show.

The Post's Consensus at Havre de Grace

Consensus of Leading Handicappers.

First race	Second race	Third race	Fourth race	Fifth race	Sixth race	Seventh race
Emkaytee (29)	Chief Ch. (27)	Live Gran. (31)	Patriotic (24)	Roman S. (27)	Canimar (30)	Mad Frump 31
Uvalde (22)	Acautaw (25)	Anglo-Sax. (24)	Night Cap (18)	Whereaway (22)	Taunton (26)	Tiempo (27)
Wh. Sweets (19)	Miss Careful (23)	Boulevard (24)	Born Happy (11)	Finance (16)	Sitout (18)	Inferno Lad (20)

Bennings (Washington Post).

Emkaytee	Wise Sister	Live Granite	Patsy Begone	Roman Soldier	Canimar	Mad Frump
Uvalde	Scatter Brain	Siam	Miney Myerson	Whereaway	Taunton	Ross
Miss Leannah	Chief Cherokee	Anglo-Saxon	Patriotic	Denmark entry	Sit Out	Inferno Lad

Best bet—Patsy Begone.

Louisville Times (Associated Press).

Emkaytee	Acautaw	Boulevard	Miney Myerson	Whereaway	Taunton	Inferno Lad
Chilkat	Miss Careful	Siam	Wise Duke	Corinto	Canimar	Mad Frump
Happy Host	Chief Cherokee	Uneasy	Patsy Begone	Roman Soldier	Our Ship	More Pep

Best bet—Inferno Lad.

Time Out! By Chet Smith

"It serves you right! I told you not to drive too close to those near-sighted archers."

Havre de Grace Entries.

By the Associated Press.

(LISTED IN POST POSITIONS.)

FIRST RACE—Six furlongs; purse, $1,000; claiming; for 2-year-olds.
No. Horse and Jockey. Wgt. Odds.
11 Chilkat (Nertney) 107 20-1
12 Blond Reel (Rosen) 107 20-1
2 *Working Girl (Dziedziech) .. 102 20-1
1 White Sweets (Balaski) 107 8-1
3 Beauty B. (Palumbo) 107 20-1
4 *Miss Leannah (McCombs) .. 108 5-1
9 Lew Dunlin (Fallon) 110 15-1
10 Shebang (Dabson) 107 20-1
5 *Emkaytee (Morris) 108 2-1
6 Happy Host (DeCamillis) 110 6-1
7 Uvalde (J. Renick) 110 4-1
8 Mr. Duncannon (W. Horn) .. 110 12-1

SECOND RACE—Six furlongs; purse, $1,000; handicap (grade C); for 3-year-olds and upward.
8 Chief Cherokee (J. Renick) .. 112 5-2
7 Come by Chance (McCombs) . 102 20-1
1 Wise Sister (Knapp) 102 10-1
2 Savernake (Corbett) 109 6-1
3 Acautaw (Dabson) 110 6-1
4 Jimmie Cabanias (DeCamillis) . 100 20-1
5 Miss Careful (Dabson) 106 3-1
6 Scatter Brain (Rose) 103 5-2

THIRD RACE—Six furlongs; purse, $1,000; the Long Meadows; for 2-year-olds.
8 Rollicker (Palumbo) 109 20-1
9 Tedsim (Balaski) 106 15-1
10 Uneasy (Westrope) 115 8-1
11 America First (J. Renick) 109 5-1
1 †Boulevard (Knapp) 109 6-1
2 Anglo Saxon (DeCamillis) 109 4-1
3 †Sonny Joe (Fallon) 109 6-1
4 Torquil (Dabson) 106 20-1
5 Live Granite (Corbett) 115 5-1
6 Siam (Morris) 115 4-1
7 Morning (F. Smith) 103 6-1
†A. G. Vanderbilt entry.

FOURTH RACE—Six furlongs; purse, $1,000; handicap (grade C); for 3-year-olds and upward.
9 Lovely Girl (Morris) 108 15-1
7 Sunned (Faust) 106 15-1
8 Singing Heart (Rosen) 105 12-1
1 Patriotic (Quattlebaum) 115 5-1
2 Wise Duke (Balaski) 106 6-1
3 Patsey Begone (DeCamillis) .. 112 4-1
4 Miney Myerson (O'Malley) .. 109 2-1
5 Born Happy (Dabson) 109 20-1
6 Night Cap (McCombs) 102 8-1

FIFTH RACE—One and one-sixteenth miles; purse, $1,000; the Penna Athletic Club Handicap; for 3-year-olds and upward.
4 Purple Knight (Knapp) 105 12-1
5 †Finance (J. Renick) 114 6-1
1 Roman Soldier (Balaski) 118 6-5
2 †Corinto (Morris) 102 6-1
3 Whereaway (Corbett) 115 2-1
†Mrs. E. Denemark entry.

SIXTH RACE—One mile and 70 yards; purse, $1,000; claiming; for 3-year-olds and upward; foaled in Maryland.
9 Ardor (Palumbo) 113 20-1
10 Hard Chase (Fallon) 116 20-1
11 Golden Vein (Balaski) 110 10-1
12 Canpra (Morris) 103 8-1
1 *Happy Easter (Grigg) 111 4-1
2 *Taunton (Shelhamer) 114 6-1
3 *Cora Kay (Root) 106 12-1
4 *Sit Out (McCombs) 101 5-1
5 Canimar (Dabson) 113 9-5
6 *Famous Clayton (Root) 111 15-1
7 Our Ship (Snyder) 116 10-1
8 Miss Alphonso (DeCamillis) .. 110 12-1

SEVENTH RACE—One and one-eighth miles; purse, $1,000; claiming; for 3-year-olds and upward.
6 More Pep (Balaski) 114 15-1
7 *Tiempo (Morris) 101 12-1
1 Ross (DeCamillis) 109 8-1
2 *Mad Frump (Shelhamer) 109 2-1
3 *Queen Elizabeth (McCombs) . 93 20-1
4 Inferno Lad (Westrope) 108 5-2
5 *Peedeeque (Coule) 104 4-1
*Apprentice allowance claimed.
Weather, cloudy; track, fast.

Lincoln Fields Results.

By the Associated Press.

FIRST—Six furlongs; purse, $800; claiming; for 3-year-olds and upward.
Trinchera, 113 (Haas) 3.20 2.80 2.40
Unkie Tom, 108 (Dotter) 8.00 4.00
Harpen Belle, 107 (South) 3.00
Screen, Marie Jean and Moratorium also ran. Time, 1:12.

SECOND—Five and one-half furlongs, purse, $800; the Wacker Drive; for 2-year-old maidens.
Amateur Girl, 112 (H. Fisher) 4.80 3.20 4.20
Incognito, 115 (Beasy) 20.20 9.00
Frontier, 115 (South) 4.20
*Keen Gloaming, Palatine Belle, Airlap, *Johns Mae, *Nedporte, Overplay, Glen Tar, No Name and Queen Regent also ran. Time, 1:06 2-5. *Field.

THIRD—Six furlongs; purse, $800; the Sun Flower; for 3-year-olds and upward; maidens.
Margaret G., 109 (James) 4.00 3.20 2.80
Miss Flicker, 109 (McLellan) .. 14.00 9.20
*Au Man, 116 (Lamb) 8.60
Ed B. Moss, Dark Laughter, *Jeffrey, *Red Quibbler, Batman, Ito, Dans Brother, *Miss Princess and Cecelia L. also ran. Time, 1:13 2-5. *Field.

FOURTH—Five and one-half furlongs; purse, $800; claiming; for 2-year-olds.
Prum, 107 (Haas) 5.40 3.60 3.20
Calculator, 108 (McLellan) 4.80 3.20
Desgal, 102 (Dotter) 6.20
Crulia, Shatterproof, Busy Mae, Egmont, Gumption and War Fellow also ran. Time, 1:06.

FIFTH—One mile; purse, $800; the Goodnow Handicap; Grade C; for 3-year-olds and upward.
Wild Turkey, 108 (James), 6.80 3.40 2.80
*Colonel Ed, 109 (Haas) 3.00 2.40
†Fra Diavolo, 111 (Marinelli) 3.00
Salaam, *Fanfern, Countess Ann, †Tenace, Just Frank, Double B., Hose, Cold Water and Masterpiece also ran. Time, 1:36 3-5.
*P. L. Kelley entry.
†R. C. Thatcher entry.

SIXTH—One mile; purse, $800; the Steven Hotel Handicap; Grade B; for 3-year-olds and upward.
Crowning Glory, 111 (South) 10.20 3.80 out
Yantis, 112 (McCoy) .... 2.60 out
Songmaker, 104 (James) .... out
Brandon Prince and Spanish Babe also ran. Time, 1:36 1-5.

SEVENTH—One and one-sixteenth miles; purse, $800; for 4-year-olds and upward.
Sleepy Joe, 107 (McLellan) 10.40 4.60 3.40
Bungalow, 99 (Montgomery) 4.20 3.20
Show Boy, 107 (James) 3.80
Shirley B., Brilliant Rose, Mouse Trap, Irish Image, Damascene and His Way also ran. Time, 1:45 1-5.

EIGHTH—One and one-sixteenth miles; purse, $800; claiming; for 3-year-olds and upward, fillies and mares.
Dark Mist, 107 (James) .. 9.00 5.60 3.80
Honest Susan, 107 (Cowley) ... 17.00 7.80
Regards, 109 (McCoy) 9.40
Zenka, Susan Hay, Miss Garnier, Squall, Diane S., Eternal Flash and Deets Campfire also ran. Time, 1:46 1-5.

Racing Selections

NARRAGANSETT.
(For fast track.)
1—Love Potion, Copo, Moonburn.
2—Suntempest, Merovech, General A.
3—High Explosion, Khay, Tellwick.
4—Hasty Hanna, First Smile, Brillwin.
5—Great Haste, Bonanza, Bluebeard.
6—Coming Back, Buster Boy, Marfree.
7—Lee Gold, Bull Market, High Mongul.
8—The Triumvir, Dormido, Bounding Count.
Best bet—Great Haste.

Detroit.
(For fast track.)
1—Wigrose, Tarpon, Sneeze.
2—Prosy, Fair Time, I Pass.
3—Jay Bee Jay, Flaming Torch, Sun Jug.
4—Jessie V L, B Eighty, Mannerly.
5—Anna V L, Bender First, Wazayatta.
6—My Blaze, Lady Flinders, Chrysmute.
7—Chifally, Mathias, Racketeer.
8—Miss Johnston, Senator Mike, Ted Conard.
Best bet—Prosy.

Lincoln Fields.
(For fast track.)
1—Polyphote, Jirasol II, Tomye.
2—Inscott, Much Wise, Tinsel Lady.
3—Dance Princess, Roberta, Jadaan.
4—Nedson, Wise Dart, Quincy.
5—Recovery, Slim Rosie, Kentucky Blues.
6—Legal Gamble, Bahadur, Amijo.
7—Beau Bon, Pomparagon, Chrysostic.
8—Sis Agnes, Canteron, Gay Dog.
Best bet—Recovery.

Belmont Park.
(For fast track.)
1—Will Do, Allowance, That One.
2—No selections.
3—Gramercy, Four Eleven, Reigh Helen.
4—Sergt. Byrne, Adrians-Jacobs entry, Crossbow I.
5—Devil's Banner, Post Meridian, Flyanetta.
6—Parity, Pastry, Frank Ormont.
Best bet—Sergt. Byrne.

Lincoln Fields Entries.

By the Associated Press.

FIRST RACE—Six furlongs; purse, $800; claiming; for 3-year-olds and upward.
1 Playmaster .... 113 | 7 *Dom. Player 108
2 Step in Time. 113 | 8 *Tomye 103
3 Luz. Luggage. 113 | 9 Harvey G. O. 113
4 Jirasol II .... 113 | 10 Very Wise 113
5 Polyphote .... 110 | 11 *Prince John 108
6 Gov. Laffoon 113 | 12 *Doris B. 105

SECOND RACE—Six furlongs; purse, $800; claiming; for maiden 2-year-olds.
1 *Kings H'way. 111 | 9 Osana 111
2 Brook Trout. 112 | 10 Inscoit 116
3 *Ethel Shutta 108 | 11 Much Wiser .. 112
4 Tinsel Lady .. 109 | 12 Sandora 109
5 Whipstitch .... 113 | 13 Queen Haiki. 109
6 *Mt. Sard .... 107 | 14 Radio Hour .. 112
7 Southern Miss 109 | 15 Sage Brush .. 109
8 Grace Carome 109

THIRD RACE—Six furlongs; purse, $800; claiming; for 3-year-olds and upward.
1 *Jack W. .... 105 | 8 Upholder 108
2 *Rub Choice. 105 | 9 *Dark Seeker. 105
3 Dance P'cess. 110 | 10 Auriferous 108
4 *Fancy Flight. 105 | 11 Lady Federal 110
5 *Captain Red. 108 | 12 *Drombo 108
6 Captain Joy .. 113 | 13 Jadaan 115
7 *Roberta 110

FOURTH RACE—Six furlongs; purse, $800; the Grant Park; allowances; for 2-year-olds.
1 Saranara .... 112 | 6 †Nedson 108
2 Wise Dart .... 112 | 7 Quincy 115
3 Sandvato .... 115 | 8 ‡Leona Reigh 112
4 Teddy Green .. 115 | 9 ‡Duch. Reigh 112
5 Merina .... 112 | 10 †Valdina 108
†Valdina Farm entry.
‡J. Donnelly entry.

FIFTH RACE—Six furlongs; purse, $800; the Junior League; allowances; for 3-year-olds and upward.
1 Boston Mary .. 107 | 5 Below Zero 110
2 Silverette .... 108 | 6 Ky. Blues 103
3 Lady M'rose .. 103 | 7 Recovery 110
4 Marica .... 103 | 8 Slim Rosie 110

SIXTH RACE—One and one-sixteenth miles; purse, $800; claiming; for 3-year-olds and upward.
1 Lumillion .... 111 | 5 *Amijo 99
2 Bahadur .... 111 | 6 *Discriminate .. 99
3 Wild West .... 113 | 7 Legal Gamble. 111
4 *Erebus .... 106 | 8 Tobacco 101

SEVENTH RACE—One and one-fourth miles; purse, $800; claiming; for 3-year-olds and upward.
1 *Beau Bon .... 107 | 6 *Fair Pros't .. 107
2 *Pomparagon. 107 | 7 *Glove 104
3 Attaquechee .. 105 | 8 Red Neck 105
4 Mopeco .... 112 | 9 Chrysostic 105
5 Crabtree .... 112 | 10 Bosopi 112

EIGHTH RACE—One and one-sixteenth miles; purse, $800; claiming; for 3-year-olds and upward.
1 Gay Dog .... 112 | 10 *Shasta Br'm 110
2 *Sherron .... 107 | 11 *Flying Flynn 107
3 Tut Tut .... 107 | 12 Six Bells 112
4 Silk Covering 112 | 13 Harry Rich'n. 108
5 *Defier .... 107 | 14 *King Pin 107
6 War Dimes .. 112 | 15 Golden X 112
7 Canteron .... 112 | 16 Sis Agnes 109
8 Port o' Play .. 112 | 17 Baku 109
9 Joan McCaw. 102

RACES TODAY
Havre de Grace
SEVEN RACES DAILY
Special Pennsylvania train leaves Union Station 12:10 p. m., direct to Track. Eastern Standard Time.
FIRST RACE AT 2:15 P. M.

Havre de Grace
RACES
Buses Leave
1416 F St. N.W.
11 o'Clock
ROUND TRIP $2.50
Phone NAtional 1075.
Capital Transit Co.

WHAT PHYSICAL AND MENTAL FATIGUE DOES TO MEN PAST 40

Many men at 40, in perfect health, without an ache or pain, wonder why they aren't as strong and as vigorous as they were 5 or 10 years ago. Mental and physical fatigue is the cause in the majority of cases. Fortunately this condition can be helped by the use of a recently discovered hormone. This hormone stimulates the glandular system to greater activity—helps build up lowered vitality.

This hormone is now available, together with other valuable ingredients in Zo-ak Tablets (Blue Box for men—Orange Box for women) and are sold and recommended by all modern druggists. Zo-ak is the formula of a distinguished American physician who has written a booklet called "For Men Who Want to Live," a copy of which will be sent in a plain sealed envelope by Zo-ak Co., 56 W. 45th St. N. Y.

TO PHYSICIANS: Samples, professional literature and clinical data on Zo-ak will be sent gratis if requested on your letterhead or card.

At the Post . . .

with **Bill Bennings.**

Havre de Grace, Md., Sept. 22.

Dear Al:

Rosemont, conqueror of Discovery in the Narragansett Special, arrived here today giving the track officials hope that the Fox Catcher and Vanderbilt stars will renew their rivalry here in the Havre de Grace Handicap next week. By the way, I saw the pictures of the Special last night and they showed what I have maintained. Discovery was not bothered at the start and he did turn his head in toward Time Supply as if to "savage" or bite him as he went by. Clocker Mike was missing yesterday and I did not get his selections but we shall have them tomorrow. He just picked Scatter Brain in the second race. Flora Dora, winner of yesterday's feature at Narragansett, was shipped in this morning. Charlie Corbett will ride Gold Seeker in the Potomac Handicap Saturday. Just to show him that we give credit when credit is due, Starter Milton hasn't sent them away poorly since the meeting began. And I'm not trying to put a jinx on him. Mickey Brooks, custodian of the press box, has bowed a tendon.

BILL.

First race—Emkaytee, winner of his last start at Narragansett, seems well suited in the first race. If he is to meet serious contention, I expect it to come from **Uvalde,** a brisk worker. **Miss Leannah** to take care of the others.

Second race—Perhaps I'm wrong, and it won't be the first time, but I'm going to place **Wise Sister** on top of this group. She raced well at Charles Town and has been groomed since for a crack down on the milers. Her works are excellent. **Scatter Brain** and **Chief Cherokee** must be respected. **Acautaw** changed barns and pulled up sore yesterday.

Third race—Live Granite had a rough trip last out and with clear sailing might take the measure of **Siam.** They carry like weight and draw good riders. **Anglo-Saxon** figured in a near-dead heat in his first outing and is a dangerous contender.

Fourth race—Patsy Begone was never in better sprint form. Had nice early speed last out and has good works. **Miney Myerson** looms as the probable favorite and the one to beat. **Patriotic** to take care of the others. **Wise Duke** appeared to be a sour horse last out and I'm discarding him. Time will tell.

Fifth—Roman Soldier, sharpened in a sprint, should take care of this company, although I believe he has gone back a trifle. **Whereaway** can better that last effort. The Denemark entry of **Finance** and **Corinto** should take part of the purse.

Sixth race—Canimar was so much the best in his recent win that I'm going to take him at this shorter route. **Taunton,** with a sprint under his belt, will be dangerous. **Sit Out** for the show.

Seventh race—Mad Frump is too consistent to be placed off the top in this test. **Ross'** last must be thrown out. **Inferno Lad** should be prominent. Just what excuses **Peedeeque** would have for a wake-up I do not know.

Best bet—Patsy Begone.

Havre de Grace.
1—White Sweets, Emkaytee, Uvalde.
2—Scatter Brain, Savernake, Chief Cherokee.
3—Uneasy, Siam, Morning.
4—Miney Myerson, Sunned, Patriotic.
5—Denemark entry, Roman Soldier, Whereaway.
6—Miss Alphonso, Happy Easter, Our Ship.
7—Ross, Mad Frump, Inferno Lad.
Best bet—Miney Myerson.
—Clocker Mike.

Detroit Entries.

FIRST RACE—Six furlongs; purse, $800; claiming; for 3-year-olds and upward.
1 *Miles S'dish. 105 | 7 *Pr'cess Pyre 104
2 *Pent House .. 105 | 8 Juan Baker .. 109
3 *Tarpon .... 110 | 9 Chilnore 105
4 *Day Letter .. 110 | 10 Heavy Sugar. 115
5 *Wigrose .... 107 | 11 All Time 110
6 Manteca .... 107 | 12 Sneeze 109

SECOND RACE—Six furlongs; purse, $800; claiming; for 3-year-olds and upward.
1 Escroquer .... 103 | 6 *Prosy 103
2 I Pass .... 111 | 7 Snoops 110
3 *Georgia Lily. 102 | 8 Imperial Lu. 110
4 Empr. Yvonne 110 | 9 Grattan 108
5 *Close Call .... 106 | 10 *Fair Time 110

THIRD RACE—Five and one-half furlongs; purse, $800; claiming; for 2-year-olds.
1 Sun Jug .... 110 | 5 Busy Jane 107
2 Imp. Margie .. 105 | 6 *Ann Jones .. 103
3 *Jay Bee Jay. 106 | 7 Flam. Torch .. 110
4 Drastic Lane. 108

FOURTH RACE—Six furlongs; purse, $800; claiming; for 3-year-olds.
1 Court. Pet .... 115 | 5 Morlute 112
2 Mannerly .... 110 | 6 *Headliner 105
3 *Jessie V. L .... 107 | 7 *Lexy 102
4 *B. Eighty 105

FIFTH RACE—One and one-sixteenth miles; purse, $800; claiming; for 3-year-olds and upward.
1 Anna V. L .... 109 | 5 *Fair Mole 107
2 Wazayata .... 114 | 6 *Wild Count .. 105
3 *Bender First. 109 | 7 Lynvete 111
4 Bichloride 112

SIXTH RACE—One mile and 70 yards; purse, $800; the Dowling Stud; claiming; for 3-year-olds and upward.
1 *Gold St'ard .. 101 | 4 Mr. Blaze 106
2 Highland Lane 103 | 5 Lady Flinders 107
3 Chrysmute .... 107 | 6 Swiftlet 106

SEVENTH RACE—One mile and 70 yards; purse, $800; claiming; for 3-year-olds and upward.
1 *Miss Petrina 99 | 7 Pilinita 117
2 *Silent Don .. 106 | 8 Chifally 114
3 *Pish Tush .... 106 | 9 *Play Lady .. 106
4 Little Urchin. 111 | 10 *Racketeer .. 109
5 Mathias .... 111 | 11 Brown Ray .. 111
6 House Afire .. 99 | 12 *Belle Grier. 106

EIGHTH RACE—One mile and 70 yards; purse, $800; claiming; for 4-year-olds and upward.
1 Ted Conard .. 109 | 5 *Dunley 104
2 *Miss Johns'n. 101 | 6 Senator Mike. 109
3 *Game Annie. 101 | 7 Roll. Wheels .. 109
4 *Gyana .... 101 | 8 *Bill Lutz 104
*Apprentice allowance claimed.

Belmont Park Entries.

By the Associated Press.

FIRST RACE—Five and one-half furlongs; purse, $900; the Tasmania; for maiden 2-year-old fillies (divided).
1 The Schemer. 115 | 5 Celtic Legend .. 115
2 Galladee .... 115 | 6 That One 115
3 Will Do .... 115 | 7 Allowance 115
4 *Sleep Well .. 110 | 8 Halo 115

SECOND RACE—About two miles; purse, $1,000; the Nassau; steeplechase; for 3-year-olds and upward.
1 Ruth Wrack .. 130 | 5 McKinley B .. 142
2 †Theron .... 145 | 6 †Budget Boy .. 142
3 ‡Borak .... 140 | 7 Shogun 145
4 §The Black-rd 135
†Five pounds claimed for rider.
‡Seven pounds claimed for rider.
§Ten pounds claimed for rider.

THIRD RACE—Five and one-half furlongs; purse, $900; the Tasmania; for maiden 2-year-old fillies (second division).
1 Four Eleven .. 115 | 6 Gramercy 115
2 Rock Babe .... 115 | 7 *Proximity 110
3 Reigh Helen .. 115 | 8 Bad Dreams .. 115
4 Guard Queen. 115 | 9 Old Maid 115
5 Janeen 115

FOURTH RACE—Six furlongs; purse, $1,000 added; the Lion d'Or; handicap (class C); for 3-year-olds and upward.
1 Crossbow II .. 111 | 6 †Microphone .. 112
2 Pelerine .... 105 | 7 March Home. 111
3 Chancer .... 106 | 8 Polycletus 112
4 †Lord T'ment. 107 | 9 Brannon 112
5 Sergt. Byrne .. 116
†Adrians-Mrs. Jacobs entry.

FIFTH RACE—Six furlongs (Widener course); purse, $900; the Sea Cliff; claiming; for 2-year-olds.
1 Wantarun .... 110 | 8 †Cobe 113
2 Ready Teddy. 109 | 9 Cardinalis 116
3 *Early Settler 101 | 10 Hasty Wire .. 110
4 Idle Midget .. 113 | 11 Post Meridian 115
5 Last Harvest .. 110 | 12 †Moss Gal .. 110
6 *Buttermilk .. 105 | 13 *Flyanetta .. 111
7 Devil's Banner 116
†Mrs. C. Phillips entry.

SIXTH RACE—One and one-eighth miles; purse, $900; the Pine Grove; claiming; for 3-year-olds and upward.
1 Frank Ormont 113 | 5 Parity 113
2 *Pastry .... 112 | 6 Smear 117
3 Sweet Broom. 110 | 7 Top High 113
4 *Tellwhy .... 112 | 8 *My Peter 108
*Apprentice allowance claimed.
Weather, cloudy; track, fast.

Narragansett Entries.

By the Associated Press.

FIRST RACE—Six furlongs; purse, $1,000; claiming; for maiden 2-year-olds.
1 Moonburn .... 115 | 7 Glowworm 115
2 Mock Mod'ty. 112 | 8 Osmuck 115
3 *Love Potion. 107 | 9 *Kenner 110
4 Cherry Can .... 112 | 10 Day Dawn 112
5 The Wink .... 112 | 11 *Gone West .. 110
6 My Goddess .. 112 | 12 *Copo 107

SECOND RACE—Six furlongs; purse, $1,000; claiming; for 3-year-olds and upward.
1 *Arthur Metz. 105 | 7 *Good Dame. 108
2 *Sun Tempest 113 | 8 *Merovech .. 113
3 *Glitter Glow. 108 | 9 Hoosic Maid. 105
4 General A .... 116 | 10 Two Edged .. 105
5 *Zevanald .... 110 | 11 Bank Holiday 108
6 *Dispeller .... 105 | 12 Browbeaten .. 110

THIRD RACE—Six furlongs; purse, $1,000; claiming; for 2-year-olds.
1 Portuity .... 107 | 7 *Khay 110
2 Tellwick .... 107 | 8 High Explos'n 112
3 More Poise .. 106 | 9 Carbar 110
4 Sergeant Al .. 110 | 10 *Scotch Boy. 105
5 Natty Boy .... 110 | 11 Square 109
6 Dusky Miss .. 105

FOURTH RACE—One and one-sixteenth miles; purse, $1,000; claiming; for maiden 3-year-olds ad upward.
1 *Yank Prince 109 | 5 Black Selma .. 107
2 *First Smile .. 102 | 6 Drillwinn 114
3 *Sweet Beauty 106 | 7 *Harry Ber'd .. 105
4 *Flighty Edith 106 | 8 Hasty Hanna. 111

FIFTH RACE—Six furlongs; purse, $1,000; claiming; for 3-year-olds and upward.
1 All Forlorn .. 108 | 5 Muggins 94
2 Great Haste .. 111 | 6 Good Omen .. 104
3 Dorothy B .... 108 | 7 Bonanza 108
4 Bluebeard 111

SIXTH RACE—One and one-sixteenth miles; purse, $1,000; claiming; for 3-year-olds and upward.
1 Gold. Words .. 104 | 5 *Buster Boy .. 106
2 Marfree .... 109 | 6 Coming Back .. 108
3 U Demon .... 113 | 7 *Time to Go .. 102
4 Diverting .... 106 | 8 Cinar 110

SEVENTH RACE—One mile and 70 yards; purse, $1,000; claiming; for 3-year-olds and upward.
1 Aureate .... 110 | 6 *Pharenough 108
2 *Lee Gold .... 111 | 7 *Miss Belize. 108
3 *Tuxpan .... 111 | 8 *Vince Farley 111
4 *Bull Market. 111 | 9 *High Mongul 111
5 All Ready II .. 113 | 10 Come On 116

EIGHTH RACE—One and one-sixteenth miles; purse, $1,000; claiming; for 4-year-olds and upward.
1 *Idle Money .. 106 | 6 Dormido 111
2 Scot. Soldier. 111 | 7 *Sound M'ey. 103
3 *The Tri'vir .. 110 | 8 Brush Past .. 108
4 *Popo .... 106 | 9 Bound. Count 108
5 Avathy .... 106 | 10 *Yenoor 106
Weather, clear; track, fast.

Pirates Subdue Cubs in 10th, 7-6

Chicago, Sept. 23 (AP).—Pittsburgh scored a run in the tenth inning today after the Chicago Cubs had tied the score by rallies in the seventh and eighth frames to win the second game of the series, 7 to 6. The defeat trimmed the Cubs' third-place margin over the Pirates to two games.

Pittsburgh	AB	H	O	A	Chicago	AB	H	O	A
L.Waner,cf	6	3	4	0	Galan,cf	5	1	3	0
Jensen,lf	6	3	2	0	Ca'retta,1b	5	2	8	1
P.Waner,rf	5	1	4	0	Herman,2b	5	1	5	6
V'ghan,ss	6	1	3	3	De'aree,rf	5	1	0	0
Suhr,1b	2	0	11	1	Hack,3b	5	1	0	2
B'baker,3b	4	2	1	2	Hartnett,c	5	1	11	1
Young,2b	5	2	2	3	Gill,lf	5	2	1	0
Todd,c	5	3	3	0	Jurges,ss	4	1	2	1
Swift,p	4	1	0	0	Henshaw,p	0	0	0	0
Weaver,p	0	0	0	0	*Lillard	1	0	0	0
Lucas,p	1	0	0	0	Bryant,p	0	0	0	0
					Root,p	1	1	0	1
Totals	44	15	30	9	†Sta'back	1	0	0	0
					Lee,p	0	0	0	0
					Warneke,p	0	0	0	1
					‡O'Dea	1	1	0	0
					§Allen	0	0	0	0
					¶Grimm	1	0	0	0
					Totals	43	12	30	13

*Batted for Henshaw in third.
†Batted for Root in seventh.
‡Batted for ee in eighth.
§Ran for Gill in tenth.
¶Batted for Warneke in tenth.

Chicago .... 0 0 0 0 0 0 4 2 0 0—6
Pittsburgh .... 0 1 2 0 3 0 0 0 0 1—7

Runs—Jensen, Vaughan, Suhr, Brubaker, Young (2), Todd, Galan, Cavaretta, Hartnett, Gill, arges (2). Errors—Suhr, Vaughan, P. Waner (2), Jurges. Runs batted in—Todd (2), Vaughan, Suhr, Young (2), P. Waner, Gill, Cavaretta (2), Herman, O'Dea (2). Two-base hits—Jensen, Young, Herman, Brubaker, Galan, Cavarretta. Three-base hits—Vaughan, Young, O'Dea. Home run—Gill. Stolen base—Cavarretta. Double plays—Hack to Herman to Cavarretta; Jurges to Herman to Cavarretta. Left on bases—Pittsburgh, 12; Chicago, 10. First base on balls—Off Swift, 1; off Henshaw, 1; off Bryant, 1; off Weaver, 2; off Lee, 1; off Warneke, 1. Struck out—By Swift, 2 by Henshaw, 3; by Bryant, 2; by Root, 3; by Warneke, 1. Hits—Off Swift, in 8 1-3 innings; off Henshaw, 6 in 3 innings; off Bryant, 8 in 1 inning; off Root, 1 in 3 innings; off Weaver, 2 in 1 inning; off Lee, 0 in 1 inning; off Warneke, 3 in 2 innings; off ucas, 2 in 2 2-3 innings. Hit by pitched ball—By Henshaw (Brubaker). Winning pitcher—Lucas. Losing pitcher—Warneke. Umpires—Ballafant, Sears and Quigley. Time of game—Two hours 13 minutes.

Early Dodger Scoring Beats Boston, 8 to 6.

Boston, Sept. 23 (AP).—The Brooklyn Dodgers piled up five runs in the first two innings today and were never in danger afterward as they downed the Bees, 8 to 6.

Brooklyn	AB	H	O	A	Boston	AB	H	O	A
Tre'ark,rf	5	1	3	0	Urb'ski,3b	5	1	1	2
Cooney,cf	6	2	3	0	B.J'dan,1b	5	2	9	4
Stripp,2b	5	3	0	1	E.Moore,rf	5	3	0	1
Winsett,lf	5	1	1	0	C'nello,2b	5	2	6	3
Phelps,c	5	3	5	0	Lee,lf	5	0	2	0
*B'garay	0	0	0	0	Th'pson,cf	5	3	2	0
Berres,c	0	0	0	0	Warstler,ss	4	1	4	5
Hassett,1b	5	2	9	0	Mueller,c	4	0	1	0
J.J'dan,2b	4	2	3	3	Kowalik,p	4	1	2	2
Radtke,ss	4	2	3	3					
Mungo,p	5	2	0	1	Totals	42	13	27	20
Totals	44	18	27	8					

*Ran for Phelps in ninth.

Brooklyn .... 3 2 0 0 0 1 0 0 2—8
Boston .... 0 1 0 1 1 0 0 0 3—6

Runs—Tremark (3), Stripp, Winsett, Bordagaray, Hassett, Radtke, Urbanski (2), B. Jordan, E. Moore, Cuccinello (2). Errors—Radtke (2), Cuccinello, Kowalik. Runs batted in—Tremark, Stripp (2), Winsett, Phelps, J. Jordan, Radtke, Mungo, Cuccinello (3), Thompson (2), E. Moore. Two-base hit—Cuccinello. Three-base hit—E. Moore. Sacrifice—J. Jordan. Left on bases—Brooklyn, 12; Boston, 10. First base on balls—Off Mungo, 1; off Kowalik, 2. Struck out—By Mungo, 5. Wild pitches By Mungo, 2.

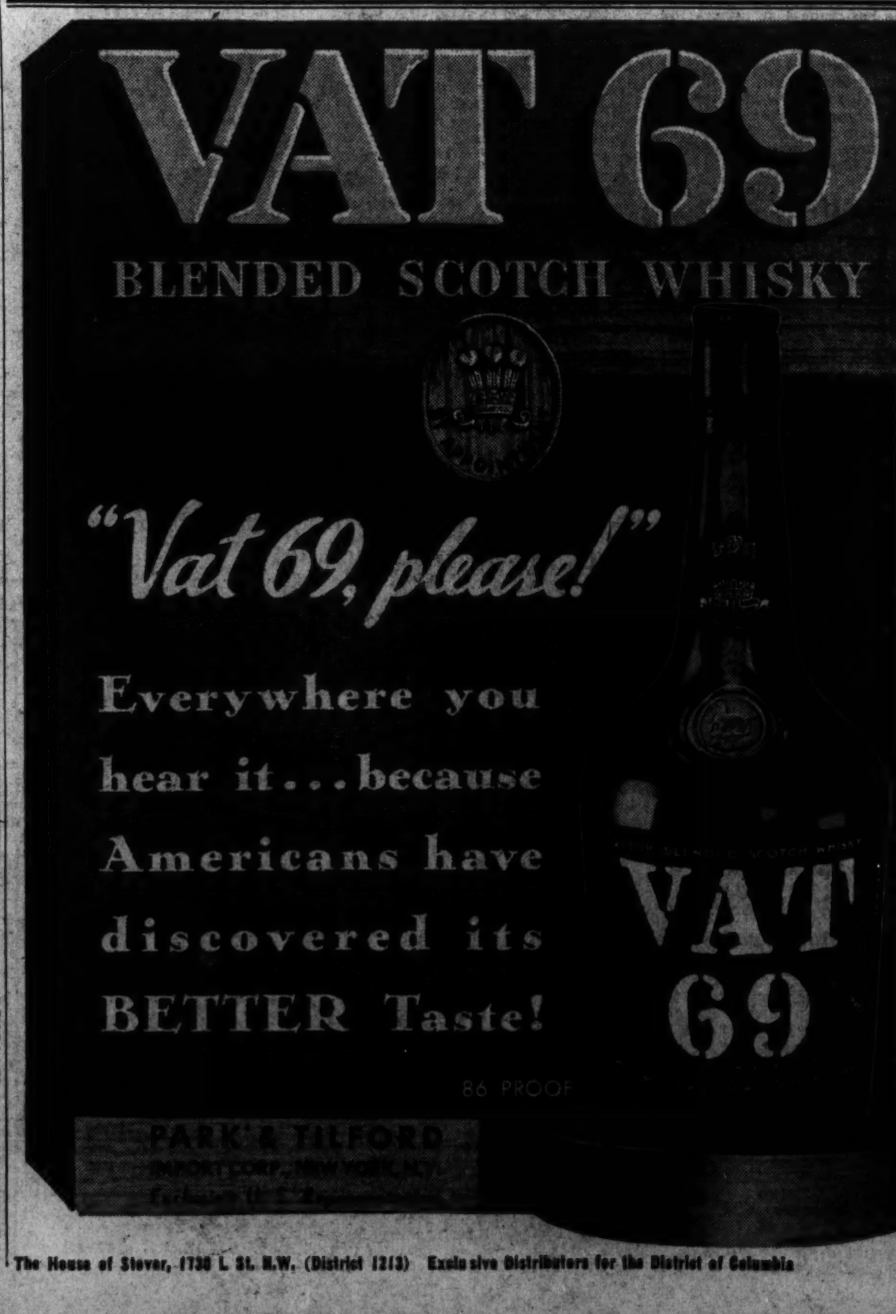

The House of Stover, 1730 L St. N.W. (District 1213) Exclusive Distributors for the District of Columbia

G-Men Beat PWA, 2-1; Miller Drubs Pepco, 10-2, in Post Series

Morris Stars In Triumph Of Agents

He Drives In Winning Run, Saves Game on Several Occasions.

Giving one of the grandest exhibitions of infield play of his career, Walter Morris, former Georgetown University star and currently Bureau of Investigation's guardian of second base, yesterday led his mates to a thrilling 2-1 victory over PWA before a throng of 3,500 fans in The Washington Post Baseball Association championship play-off series.

Meanwhile on the opposite side of the Ellipse the Miller Furniture nine was blasting Pepco's championship dreams with a 12-hit attack that put the Electricians' dynamos out of commission for keeps. The score was 10-2.

PWA's defeat was its first in the titular series, but does not knock it out of the running. Tomorrow, at 4 p. m., on the North Ellipse, the team plays the Millers in a game that will decide the fate of one, for each has a defeat charged against it. Investigation also will be in action, opposing Procurement at the same hour on the South Ellipse.

Millers.	AB	H	O	A	Pepcos.	AB	H	O	A
Nolan,rf	3	2	0	0	Cha'nas,2b	3	1	2	3
Cinotti,ss	4	1	1	4	Lee,cf,ss	4	1	0	1
MacA'y,3b	4	0	1	1	Cu'land,rf	4	0	1	0
Walter,2b	5	1	1	3	Deck,1b	3	0	8	1
Stevens,p	4	1	1	0	Zirkle,ss	1	0	2	4
Clark,1b	3	1	8	0	Chapple,c	2	0	3	0
Sugrue,cf	3	2	4	0	Ault,c	2	1	0	0
Maupin,lf	4	2	2	0	Sul'van,lf	3	0	0	0
Gichner,c	4	2	3	0	Bailey,3b	3	0	0	2
					Dixon,p	0	0	0	0
Totals	34	12	21	8	Ready,p	2	0	0	2
					Smith,p	1	0	0	0
					Roberts	1	0	0	0
					Nau,cf	1	1	1	0
					Totals	35	4	17	13

Millers .... 2 1 0 3 2 2 0 x—10
Pepco .... 0 0 0 0 0 2 0 0— 2

Runs—Nolan (2), Cinotti, Wahler, Clark (2), Sugrue (2), Maupin, Gichner, Lee, Deck. Two-base hit—Sugrue. Three-base hit—Sevens. Stolen bases—Gichner (2), Maupin (2). Sacrifice—MacAboy. Left on bases—Miller, 4; Pepco, 2. First base on balls—Off Stevens, 3; off Dixon, 1; off Ready, 3. Hits—Off Stevens, 4 in 8 innings; off Dixon, 4 in 2 innings; off Ready, 5 in 4 innings. Struck out—By Dixon, 2; by Ready, 1. Losing pitcher—Ready. Umpires—Nau, Pettie, Purdy. Home runs—Nolan, Clark.

F. B. I.	AB	H	O	A	PWA.	AB	H	O	A
Fisher,ss	3	1	1	4	Koenig,cf	4	0	2	0
Morris,2b	4	2	3	6	Hudson,3b	4	0	2	1
Barry,cf	2	1	1	0	Jewett,1b	3	2	6	0
Russell,rf	3	0	0	0	Harvey,rf	3	1	3	1
C'flower,lf	2	0	3	0	Farrell,ss	3	1	3	3
Taylor,1b	3	0	9	1	Coe,2b	3	1	2	5
Th'pson,3b	3	0	0	0	Gaussa,rf	3	1	2	0
Xander,c	3	0	4	1	Stuka,c	3	1	1	0
Dav'son,p	2	1	1	0	Matlack,p	3	1	1	2
Nichols,p	1	1	0	0					
Totals	26	6	21	12	Totals	29	8	21	10

F. B. I. .... 1 0 1 0 0 0 0—2
P. W. A. .... 0 0 1 0 0 0 0—1

Runs—Matlack, Fisher (2). Errors—Russell, Taylor, Harvey, Farrell. Two-base hit—Morris. Three-base hit—Matlack. Stolen base—Fisher. Double play—Fisher to Morris to Taylor. Left on bases—F. B. I., 6; P. W. A., 7. First base on balls—Off Matlack, 3. Hits—Off Davidson, 8 in 5 2-3 innings; off Nichols, 0 in 1 1-3 innings. Struck out—By Matlack, 1; by Nichols, 2; by Davidson, 1. Winning pitcher—Davidson. Umpires—Jeffries, Bussius and Watt.

Dusek to Meet Managoff on Mat Tonight

Rasslin a la rough house will be offered tonight at the Arena when Promoter Joe Turner will turn loose five bouts, starting at 8:30 p. m.

Featuring the card as the top rough-houser is none other than Ernie Dusek, one of the famous members of the Dusek "riot squad," who takes on Ivan Managoff, the personable Russian, in the main event with revenge as the motive.

In the semiwindup, Hans Kampher, a German of grappling note, will take on John Katan, another worthy who has made a lot of local friends.

Three 30-minute time-limit affairs round out the program. Cliff Olson meets Eli Fischer, the former Yale gridman; Henry Piers grapples Floyd Marshall, another villain whose blood the crowd would apprecite seeing spilt, and Scotty McDougal cavorts with the long-absent Mike Mazurki.

Nats Beat Boston, 3-2, on Freak Hop

Continued from Page 15.

man scampered home with the ball game.

Pete Appleton thus won his duel with three Boston pitchers, the second Red Sox discard to hurl the Nats to victory in two days. Only six hits did Appleton surrender to his former pals, pitching one-hit ball through the last tense four innings.

Trailing, 2-1, entering that ninth, the Nats started out resolutely to tie the score. Pinch Hitter Buddy Lewis drew a walk from Jack Wilson, who had relieved young Emerson Poindexter, a Little Rock recruit, back in a seventh inning emergency. Ben Chapman bashed a terrific single through the box and Lewis moved to third. Jesse Hill drove a single to left and Lewis scored with the tying run as Chapman scampered to third.

The fast-wilting Wilson was relieved by Ostermueller as Kuhel appeared at bat and the Sox southpaw held Chapman on third, while Kuhel grounded harmlessly to Dahlgren. Johnny Stone he gave an intentional pass to fill the bases, and Freddie Sington he struck out to ease the tension considerably.

And then, along came Bluege, and grief for the Red Sox.

'Little World Series' Set To Start Friday Night

Columbus, Ohio, Sept. 23 (AP).—George M. Trautman, president of the American Association, and a member of the three-man commission in charge of the "Little World Series," announced tonight that the annual classic between the Association and International League champions would start Fright night at Milwaukee, Wis.

Games will be played in Milwaukee, Association champion, Friday and Saturday night, and Sunday afternoon, and then the teams will move to Buffalo or Baltimore, depending on which wins the International play-off.

Cardinals' Goal-Kicking Star

Post Staff Photo.

FRANK CAIRO,
Catholic University tackle, who is rated one of the finest field-goal kickers ever enrolled at Catholic University.

This Morning . . .

With Shirley Povich.

The die-hards who still belittle the fistic abilities of Joe Louis are popping that old question which always haunted Dempsey's admirers, namely and to wit:

"Who did he ever beat?"

POVICH.

It gives cause for pause, even as Dempsey's followers used to fumble for an answer even while convinced that the old Manassa Mauler was the most potent package that ever crawled through the ropes of a prize ring.

For the life of 'em they couldn't name one single great fighter Dempsey had beaten along his path to the title, or even afterward. Willard had been an oversized bum. Fred Fulton had a glass jaw. Billy Miske was something of a ham. Bill Brennan was just a tough guy with neither skill nor ambition. Georges Carpentier was the fragile orchid man. Luis Firpo was an aimless ox.

Truly there wasn't an admittedly great fighter in the lot. The bulk of fandom, however, was willing to regard Dempsey as a super fighter and let it go at that. He beat the best of his time and his followers didn't deem it necessary to analyze beyond that.

Well, now there's Joe Louis. He could knock out Lee Ramage in two rounds, Primo Carnera in six; he could stop King Levinsky in one; he could knock Baer kicking in four, Uzcudun in four, Retzlaff in one, Sharkey in three and Ettore in five. Yet they are still popping that question, "Who did he ever beat?"

There was, of course, that slight incident of Louis' knockout by Schmeling, but the Detroit Negro has beaten the best of his time with that one exception. And Dempsey, you remember, was knocked kicking by Fireman Jim Flynn.

Who, with the exception of Schmeling and Braddock, is there left for Louis to beat? One year before he kayoed Max Baer, Baer was hailed as the new super-man of the prize ring. Primo Carnera had been the world champion two years before. Louis has not evaded a single fight. But perhaps his record needs the embellishment of passing years that unfailingly gives to a fighter's past the glamour that is not ascribed to him in his heyday.

Ten years after his retirement, Dempsey's record in the ring has taken on that added glamour. The passing years have made him a legendary figure even among those who were not ready to pronounce him great in his fighting days. By the same token, Jack Johnson is always listed among the greats of the prize ring but in his salad days they could ask of his supporters the same question: "Who did he ever beat?"

Johnson, be it remembered, won the title from Tommy Burns who owned only a synthetic claim to the crown which had been handed to Marvin Hart by the retiring Jim Jeffries. True, he later beat Jeffries, but Big Jeff then had come out of three years' retirement—no fit physical specimen. It was Jeffries' woeful performance in that ring in Reno on July 4, 1910, that gave to the prize ring its worn-out descriptive "hollow shell."

Johnson knocked out Stanley Ketchell, of course, but what was Ketchell but an oversized middleweight? Yet years later there is hardly a dissenter when Johnson, who could lose to Jess Willard, is ranked among the all-time greats of the prize ring. Perhaps retirement to the fistic shadows holds for Joe Louis the full realization of his true fame.

Cards Uncover Place-Kicker In Cairo

19-Year-Old Tackle Due to See Plenty of Action Because of Ability.

It may sound like a bit of high-powered proselyting, but Catholic University went all the way to Italy for a first-rate placement kicker in getting Frank Cairo, husky 19-year-old tackle, who may kick the Cardinals to more than one victory this season.

Sawing on a second-string fiddle at this writing, Cairo, a sophomore, is headed for bigger and better things when he gets onto Bergman's methods of playing his position. But whether or not he plays regularly or as a substitute, the boy prabably will be used frequently as a place-kicker, especially in booting points-after touchdowns.

Cairo was born in the village of Cosliume, Italy, son of a husky farmer, and at the tender age of 8 years was involuntarily transported to the United States and transplanted in the coal-mining and manufacturing section of Pennsylvania. An older brother, since dead, who wanted to be a physician, played an important role in inducing the family to come to this country, and the move has not been regretted.

Won All-State Honors.

Frank played four years of football with the Steelton High School team, where he won all-State honors. He kicked a 30-yard field goal against Williamsport in 1934 that won the game, 3-0, and the Central Pennsylvania Interscholastic Athletic Association championship, and the year previous to that kicked 30 points-after and field goals in as many tries. Steelton produced a champion in 1933, too.

Walter Young, American University coach, saw young Cairo in action and pronounced him the finest schoolboy prospect he had ever seen.

"It will take a great tackle to keep that boy off any college team," Young is quoted as saying, which, inasmuch as the boy is performing with the second club, gives you an idea of Catholic's strength.

Cairo, incidentally, made good on 58 of 61 attempted placements during his high school career, which gives you a fair idea of his ability.

Scuffle Shows Terp, Colonial Weak Spots

George Washington and Maryland joined forces again yesterday in a last-ditch attempt to perfect their armament for the opening games scheduled over the week-end, and the awful truths that Maryland's line isn't what it is cracked up to be and that George Washington's pass defense needs repairing again were apparent.

It may be that Maryland has an extraordinarily good passing attack this year, for it completed 11 consecutive forwards yesterday, or looking at it the other way, it may be that George Washington's aerial defense is extraordinarily weak. To the unbiased observer it looks like a little of each.

Coleman Headley and Charley Weidinger were on the dispatching end of the Terp passes, with Vic Willis usually on the receiving side, and this triumvirate accounted for large gains throughout the afternoon. The Colonial backs seemed unable to co-ordinate their defense to meet the situation and much time and work will be devoted to remedying this defect.

New Passer Found.

George Washington, on the other hand, pierced Maryland's forward wall for consistent gains, traveling the length of the field using only straight football. But the Colonials used passes, too, and Coach Jim Pixlee uncovered a new prospect in Kingston Burnham, 150-pounder, who throws a fast and accurate ball. He threw four to "Nig" Tihila which would have gone for touchdowns in any game.

The line-up for tomorrow night's curtain-raiser with Emory-Henry will not be determined until after practice today, so unsettled is the situation. Capt. Frank Kavalier, center, appears to be the only one sure of his position.

Music tomorrow night will be supplied by the Police Boys Band, a 70-piece outfit, and there will be fireworks between the halves as well as during the game.

Grid Game Canceled.

The Virginia A. C., 150-pound Northern Virginia champions, is canceling a scheduled game with the Northeast Boys Club Sunday because of a contest with the Washington Cardinals in Baggett's Stadium at 10:30 a. m.

McFarland Ends His Last Battle

By the Associated Press.

Chicago, Sept. 23.—Packey McFarland passed into the world beyond today, gamely fighting his last battle.

After two months illness, McFarland succumbed at his home in Joilet, Ill, with a streptococcus infection stopping his heart, the same heart that carried him to fame as one of the world's greatest lightweight boxers 25 years ago.

McFarland, christened Patrick Francis, was 48 years old. He is survived by a wife, three daughters and a son. Funeral services will be held at the McFarland home in Joilet at 9:30 o'clock Friday morning and a half an hour later at St. Raymond's Catholic Church. He will be buried in Mount Olivet Cemetery in Joilet. Members of the Illinois State Atheletic Commission, of which McFarland was a member for the last few years, together with attaches of the office, will attend the funeral in a body.

The famous boxer, engaging in 110 battles from 1904 until 1912, never lost a decision and only twice was knocked off his feet. Among the notables he met in the ring were Freddie Welsh, Jack Britton, Mike Gibbons, Tommy Murphy, Leach Cross, Benny Yanger, Cyclone Johnny Thompson, Ray Bronson, Jimmy Britt and a host of others, lightweights and welterweights.

Since he was a youngster at school in the Chicago's famous Back o' the Yards district, Packey was a fighter. He became such a menace in school with his fists that his parents sent him to work in a boiler factory at the age of 16. Packey engaged in an argument with a Negro youth in this same boiler factory and promptly knocked him out. That cost McFarland his job and started him on one of the most colorful ring careers in pugilistic history.

In 1912 McFarland stood supreme in his class, but unfortunately he weighed 135 pounds, just 2 pounds over the lightweight limit of 133 of those days, and refused to take chances in impairing his health to pare his trim frame down so he could make weight. He went to Europe seeking the European title, and met Freddie Welsh in a 25-round draw, which was called the most scientific match ever boxed in England.

Always a blustering, genial Irishman, handsome with curly black hair and black eyes, he possessed a keen wit, and a tongue as sharp as the lash of a whip. He was a likeable character and an idol in the stock yards district. He announced his retirement from the ring on November 1, 1912—his twenty-fourth birthday—only to come out of retirement three years later to take on St. Paul's famous Phantom, Mike Gibbons, in New York's first big welterweight battle. That match drew $50,000 and Packey was guaranteed $17,500. McFarland was given the verdict by the majority of the sports writers, no decisions being awarded in those days.

Shea Wins Medal At Congressional

Billy Shea, 18-year-old golf star, shot a 71, one under par, yesterday to win the medal in the qualifying round of the Congressional Country Club championship.

Shea nosed out Billy Dettweiler, his playing companion, and Maj. J. R. McClure, by one stroke, after whizzing over the rugged back nine in 34 blows.

Dettweiler reached the turn in 37, same as Shea, but could not match Shea's brilliant birdie deuce on the twelfth hole and finished with a 35. Shea had eight pars and one birdie for a perfect incoming nine.

Roger Peacock, big favorite, did not attempt to qualify. Parker Nolan, defending champion, and Dr. Howard Smith, qualified safely.

Match play opens Saturday.

Shea's card:

Out .... 5 4 3 4 4 4 4 5 4—37
In ..... 4 4 2 5 3 4 4 4 4—34—71

Indians Crush Chisox, 17-2; Lose, 8-3

By the Associated Press.

Cleveland, Sept. 23.—The Cleveland Indians divided a doubleheader with Chicago today, burying the White Sox under a 17 to 2 score in the opener and dropping the nightcap, which was called at the end of the sixth inning on account of darkness, 8 to 3.

Bob Feller, 17-year-old pitching sensation, limited the White Sox to seven hits and struck out 10 in the opener. His teammates gave him a lot of help however, by pounding out 11 runs, including Hal Trosky's forty-second home run of the season, in the seventh inning and driving Vernon Kennedy from the mound.

Chicago.	AB	H	O	A	Cleveland.	AB	H	O	A
Radcliff,lf	4	1	1	0	Knick'er,ss	4	3	1	4
Kr'vich,lf	1	0	0	0	Sul'van,3b	6	2	1	2
Ro'thal,cf	4	2	2	0	Averill,cf	4	2	2	0
Haas,rf	3	1	2	0	Galatzer,cf	0	0	0	0
Walker,rf	0	0	1	0	Trosky,1b	5	2	8	1
Bonura,1b	2	0	8	0	Berger,1b	1	0	1	0
Rock,1b	0	0	0	0	Weath'ly,rf	6	3	1	0
Appling,ss	3	1	3	1	Hale,2b	4	1	2	4
Hayes,2b	4	1	2	7	Heath,lf	5	3	0	0
Mor'sey,2b	0	0	1	0	George,c	4	1	11	1
Piet,3b	3	0	0	0	Feller,p	5	2	0	1
Dykes,3b	0	0	0	0					
Sewell,c	2	1	3	0	Totals	44	19	27	13
Grube,c	1	0	0	0					
Kennedy,p	3	0	1	0					
W'head,p	0	0	0	0					
Chelini,p	1	0	0	0					
Totals	31	7	24	8					

Chicago .... 0 0 2 0 0 0 0 0 0—2
Cleveland ...... 3 0 0 0 0 3 11 0 x—17

Runs—Radcliff, Rosenthal, Knickerbocker (4), Sullivan (2), Averill (2), Trosky, Weatherley (2), Hale (3), Heath (3), George, Feller. Errors—Rosenthal, Appling, Kennedy, Weatherly. Runs batted in—Heath (4), Trosky (3), Knickerbocker (3), Averill (2), Sullivan (2), George (2), Weatherly, Bonura. Two-base hits—Sullivan (2), Knickerbocker. Three-base hits—Heath, Hale. Home run—Trosky. Double plays—Sullivan to Hale to Trosky; Appling to Hayes to Bonura; Knickerbocker to Trosky. Left on bases—Chicago, 8; Cleveland, 9. First base on balls—Off Feller, 6; off Kennedy, 5; off Whitehead, 1. Struck out—By Feller, 10; by Kennedy, 2; by Whitehead, 1. Hits—Off Kennedy, 12 in 6 innings (none out in seventh); off Whitehead, 7 in 1 inning; off Chelini, 0 in 1 ining. Wild pitch—Feller, Whitehead. Balk—Feller, 2. Losing pitcher—Kennedy.

Chicago.	AB	H	O	A	Cleveland.	AB	H	O	A
Radcliff,lf	3	1	4	0	Knick'er,ss	3	1	3	1
Ro'thal,cf	4	1	2	1	Sul'van,3b	3	1	1	1
Haas,rf	4	1	1	0	Averill,cf	3	0	0	0
Bonura,1b	4	3	5	1	Trosky,1b	3	0	7	0
Appling,ss	4	4	1	3	Weath'ly,rf	3	1	1	0
Hayes,2b	4	1	2	2	Hale,2b	2	1	0	6
Dykes,3b	2	0	1	1	Heath,lf	3	1	1	1
Shea,c	3	1	1	0	Becker,c	3	2	5	1
Dietrich,p	3	2	1	2	Harder,p	3	0	0	0
					H'brand,p	0	0	0	0
Totals	31	14	18	10	G'house,p	1	0	0	0
					*Campbell	1	0	0	0
					Totals	26	7	18	10

*Batted for Galehouse in sixth.

Chicago .... 1 0 2 5 0 0—8
Cleveland .... 1 0 0 0 0 2—3

Runs—Rosenthal, Haas, Bonura (2), Appling, Dykes, Shea, Dietrich, Knickerbocker, Weatherly, Heath. Errors—Appling (2), Hayes. Runs batted in—Appling, 3; Radcliff, Haas, Bonura, Hayes, Dietrict, Sullivan, Hale, Becker. Two-base hits—Appling, Sullivan, Bonura, Hale. Three-base hit—Heath. Home run—Appling. Left on bases—Chicago, 7; Cleveland, 7. First base on balls—Off Dietrich, 2; off Galehouse, 1. Struck out—By Dietrich, 1; by Harder, 3; by Hildebrand, 1; by Galehouse, 1. Hits—Off Harder, 9 in 3 innings (none out in 4th); off Hildebrand, 4 in 1 inning; off Galehouse, 1 in 2 innings. Hit by pitched ball—By Harder (Dykes). Losing pitcher—Harder.

Heurichs Triumph, 5-0, Over Alexandria Police

Alexandria, Va., Sept. 23.—The Heurich Brewers defeated the Alexandria Police, 5-0, on the coppers' field yesterday. Ralph Bennie and Walter James, who split the mound detail, allowed the Policemen one hit apiece.

The Brewer's manager wants to contact the manager of the Ballston A. C. in reference to a post-season game scheduled for Friday Telephone Randolph 3791.

Keep 'Em Hopping

BOSTON.	AB	R	H	O	A	E
Melillo, 2b	4	0	1	4	2	0
Werber, 3b	4	1	0	0	1	0
Cramer, cf	4	1	2	3	0	0
Foxx, rf	4	0	1	4	0	0
Almada, rf	0	0	0	0	0	0
Kroner, ss	4	0	0	2	5	0
Gaffke, lf	4	0	0	3	0	0
Dahlgren, 1b	3	0	2	6	0	0
Dickey, c	4	0	0	4	1	0
Poindexter, p	3	0	0	0	0	0
Wilson, p	0	0	0	0	0	0
Ostermueller, p	0	0	0	0	0	0
Totals	34	2	6	*26	9	0

*Two out when winning run was scored.

WASHINGTON.	AB	R	H	O	A	E
Chapman, cf	4	1	1	2	0	0
Hill, lf	5	0	2	0	0	0
Kuhel, 1b	3	0	0	14	0	0
Sington, rf	3	0	1	2	0	0
Stone, rf	0	0	0	1	0	0
Kress, ss	3	0	1	1	2	2
Travis, ss	2	0	0	1	2	0
Bluege, 3b	4	1	2	0	3	0
Mihalic, 2b	1	0	0	1	3	0
Hogan, c	4	0	1	5	0	0
Appleton, p	3	0	0	0	3	0
*Lewis	0	1	0	0	0	0
Totals	32	3	8	27	13	2

*Batted for Appleton in ninth.

Boston .... 101 000 000—2
WASHINGTON ..... 000 010 002—3

Runs batted in—Cramer, Foxx, Hogan, Hill, Bluege. Two-base hit—Cramer. Three-base hit—Dahlgren. Stolen bases—Werber, Dahlgren (2), Kuhel (2), Hill. Double plays—Mihalic to Kress to Kuhel, Kroner to Dickey. Left on bases—Boston, 6; Washington, 13. First base on balls—Off Poindexter, 6; off Wilson, 3; off Appleton, 1; off Ostermueller, 1. Struck out—By Poindexter, 2; by Appleton, 4; by Ostermueller, 1. Hits—Off Poindexter, 5 in 5 2-3 innings; off Wilson, 2 in 2 1-3 innings; off Ostermueller, 1 in 2-3 innings. Wild pitch—Poindexter. Passed ball—Dickey. Losing pitcher—Wilson. Umpires—Quinn, Owens and Summers.

Manor Is Given Maryland Golf Open Rally

Award Second of Season; Entries Received for Scotch Foursome.

Manor Club yesterday was awarded the Maryland State Open golf championship on October 14.

Awarding of the 36-hole championship to Manor marks the second important tournament of the season at the Norbeck course. The District championship, won by Bobby Brownell, was played at Manor a few weeks ago.

Professionals and assistants must post a $5 entry fee and amateurs a $3 fee. A total of $200 in cash prizes will be awarded. Entries close October 12.

Vic Ghezzi, of Deal, N. J., wone the 1935 Maryland Open.

Although only 30 had entered up to yesterday Dr. W. C. Barr, secretary of the District Golf Association, is anticipating a field of some 150 for the District mixed Scotch foursome championship at Columbia Country Club.

Dr. Barr will reecive entries at his office, National 7200. Golfers may make up their own foursomes, Dr. Barr stated. Post entries will be received, but those who enter early will get the best starting times.

Pairings:

9:00, Mrs. H. B. Masten and P. C. Nicoll (Washington); 1:15, Dr. and Mrs. George Goetzman, Mrs. J. T. Powell and partner; 1:20, Mrs. S. C. Watkins and Sam Watkins (Columbia); Mrs. Henry Stabler and Henry Peters (Columbia); 1:25, Mrs. A. S. Gardiner and Marty West (Columbia); Mrs. J. H. and Lieut. Comdr. Carter (Army-Navy).

1:30, Mrs. J. H. Ballock, K. S. Kiles, Margaret Barnard and A. Robertson (Indian Spring); 1:35, Mrs. A. M. Amick and partner (Columbia), and Mrs. G. B. McGinty and partner (Columbia).

2:00, Mrs. Betty Meckley and Tom Belshe (Indian Spring), Mrs. A. Roamer (Indian Spring), and Capt. Rodgers (Army-Navy).

Yankees Take 100th Game; Beat A's

By the Associated Press.

New York, Sept. 23.—The Yankees won their 100th victory of the season today, blasting a pair of Philadelphia Athletics' pitchers for 13 hits and a 12-to-5 victory.

Philadel.	AB	H	O	A	New York.	AB	H	O	A
Finney,cf	5	2	6	0	Crosetti,ss	3	2	2	4
Moses,rf	5	3	2	1	Rolfe,3b	5	1	0	4
Dean,1b	5	1	7	0	DiM'gio,cf	5	2	1	0
Johnson,lf	3	1	1	0	Gehrig,1b	4	1	9	0
Higgins,3b	4	0	2	1	Selkirk,rf	5	2	3	0
Peerson,ss	4	1	3	2	Powell,lf	4	1	2	0
Hayes,c	4	1	1	0	Lazzeri,2b	3	2	6	4
Culler,2b	4	3	2	3	Glenn,c	4	1	4	0
Tu'ville,p	2	1	0	1	Broaca,p	4	1	0	1
Archer,p	1	0	0	0					
*Pu'nelli	1	0	0	0	Totals	37	13	27	13
Totals	38	13	24	8					

*Batted for Archer in ninth.

Philadelphia ...... 1 0 2 0 0 2 0 0 0—5
New York .... 0 1 2 3 0 0 3 3 x—12

Runs—Finney (2), Moses, Peerson, Hayes, Crosetti (2), DiMaggio (2), Gehrig, Selkirk, Powell (2), Lazzeri (2), Glenn, Broaca. Errors—Higgins, Peerson, Dean. Runs batted in—Dean (2), Johnson, DiMaggio, Broaca (2), Rolfe, Hayes (2), Lazzeri (2), Selkirk (3). Two-base hits—Moses, Glenn, Powell, Lazzeri. Home runs—Hayes, Selkirk. Stolen bases—Crosetti, Johnson. Double plays—Crosetti to Lazzeri to Gehrig, 2. Left on bases—New York, 6; Philadelphia, 7. First base on balls—Off Broaca, 1; off Turbeville, 3; off Archer, 1. Struck out—By Broaca, 3; by Archer, 1. Hits—Off Turbeville, 7 in 4 innings; off Archer, 6 in 4 innings. Hit by pitched ball—By Turbeville (Gehrig). Wild pitch—Turbeville. Losing pitcher—Turbeville.

D. C. Boxers Face Norfolk Tonight

Norfolk, Va., Sept. 23.—Featuring a heavyweight battle between Washington's Murray Kanner and George Perkins, of Norfolk, a picked team of five National Guard boxers will stack up against Norfolk's best in a card scheduled for the Ocean View Arena tomorrow night. Scheduled for last Friday, the show was postponed a week because of the hurricane.

Work of the Nats

BATTING.

	G.	AB.	R.	H.	2b.	3b.	Hr.	Sb.	Rbi.	Ave.
Linke	13	15	3	6	2	0	1	0	4	.400
Hogan	16	44	7	16	3	0	1	0	4	.364
Sabo	4	9	1	3	0	0	0	0	1	.333
Stone	120	428	92	142	24	9	15	5	87	.332
Kuhel	149	578	105	188	42	8	17	12	117	.325
Travis	135	506	78	164	34	10	2	3	90	.324
Chap'n	133	537	106	166	41	10	5	18	77	.309
Hill	84	230	51	71	10	5	0	12	33	.309
Millies	74	215	26	66	11	2	0	1	24	.307
Sin'ton	22	86	12	26	7	0	1	0	23	.302
Bluege	89	316	44	93	12	1	1	5	52	.294
Lewis	143	591	96	172	21	13	7	7	66	.291
Bolton	86	285	41	84	18	4	2	1	49	.291
Kress	108	389	51	112	20	6	8	5	43	.288
R'nolds	90	293	41	81	17	2	4	8	43	.277
Myer	51	156	31	42	5	2	0	7	15	.269
Mihalic	22	78	13	21	1	1	0	2	6	.269
Appl'on	38	73	7	19	1	1	0	0	8	.260
Newsom	44	106	11	23	2	0	0	0	12	.217
Weaver	26	25	0	5	0	1	0	0	2	.200
D'S'ong	34	76	12	13	1	1	0	1	9	.171
Whit'll	26	70	6	11	2	0	0	0	3	.157
Cas'lla	32	53	3	7	1	0	0	0	5	.132
Cohen	19	8	0	0	0	0	0	0	0	.000
Phebus	2	1	0	0	0	0	0	0	0	.000

PITCHERS.

	G.	H.	Bb.	So.	IP.	Gs	Cg	W	L
DeShong	33	246	95	56	214⅔	29	15	17	10
Weaver	26	93	37	14	80⅓	5	3	6	4
Appleton	38	179	76	75	199⅓	20	12	13	9
Whitehill	27	244	84	60	204	27	13	14	10
Newsom	43	244	84	60	204	27	13	14	10
Cascarella	22	149	54	35	139⅓	16	7	9	8
Linke	13	74	13	0	52⅔	6	1	1	5
Phebus	2	4	4	4	7⅓	1	0	0	1
Cohen	18	43	12	19	34	1	0	0	2

Out-of-Town Game.

Alexandria's Kendrick baseball team is seeking an out-of-town game Sunday with a team in Ballston, Rockville or Fredericksburg. Call Manager Travers, Alexandria 510.

Auto Repairing
FENDERS STRAIGHTENED—CARS PAINTED
CENTRAL AUTO WORKS
OFFICIAL KEYSTONE STATION
443 EYE ST. N.W. DI 6161

Sam April PRIVATE STOCK
99c Pint $1.85 Quart
2-yr.-old 100 Proof St. Bourbon
FREE DELIVERY—ME. 3366
Sam April
1210 NEW YORK AVE, N.W.

Service Distributors
Carter Carburetors
CREEL BROTHERS
1811 14th ST. N.W. ••• DEcatur 4220

Government Net Final Scheduled for Sunday

Final round matches in the United States Government tennis championship have been scheduled for Sunday, when Arthur Simmons and George Botts will play Ed Mather any Tony Latona for the men's doubles crown at 11 a. m., at Potomac Park.

The women's singles finals between Mary Ryan and Sara Moore will be played at 2 p. m.

Take a tip from the tropics and cool off the way they do in CALCUTTA

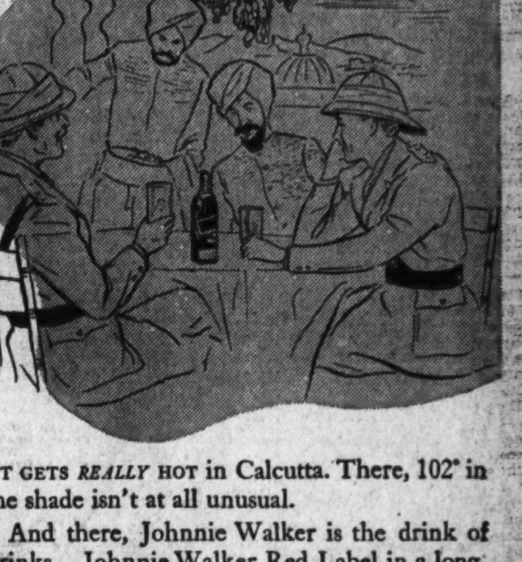

IT GETS REALLY HOT in Calcutta. There, 102° in the shade isn't at all unusual.

And there, Johnnie Walker is the drink of drinks... Johnnie Walker Red Label in a long, tall glass. They know there's nothing like it for refreshing coolness, for a pick-up after a long, hot, dusty day.

Try Johnnie Walker this evening after work. Mix yourself a Johnnie Walker highball and relax. Sip it slowly and *feel* it refresh you. All Johnnie Walker Scotch Whisky is BLENDED AND BOTTLED IN SCOTLAND. Red Label is 8 years old; Black Label, 12.

CANADA DRY GINGER ALE, INC., NEW YORK, N. Y.
Sole Distributors

JOHNNIE WALKER
SCOTLAND'S MOST FAMOUS WHISKY

BORN 1820... still going strong

RED LABEL—EVERY DROP AGED 8 YEARS
Black Label—Every drop aged 12 years

Local Distributor: Washington Wholesale Liquor Corp.,
1119 21st St. N.W., Washington

Election Year Fails to Halt Building Plans

Many Concerns Going Ahead With Large Expansion Projects.

New York, Sept. 23.—Many observers had believed that election uncertainties would restrict the expansion of production facilities this fall, but events are proving that the need for increased plant capacity will not be denied for any such artificial reason. Hardly a day passes without the announcement of a major expansion program. Among those listed so far this month by the Standard Statistics, of New York, are:

General Motors is spending $14,500,000 for machinery, tools and increased plant facilities to raise Buick's daily production capacity from 800 to 1,000 cars. E. I. du Pont is planning $2,000,000 plant at North Baton Rouge for the manufacture of ethyl fluid, and has completed plans for an increase in capacity of the cellophane plant at Ampthill, Va.

Goodrich has let the contract for a new tire plant at Oaks, Pa., work to start at once.

Coco-Cola is reported preparing to build a $1,000,000 plant at Kearny, N. J.

Industrial Rayon plans $3,000,000 Cleveland plant expansion for the production of cut stable fiber. This is in addition to the $7,500,000 continuous process mill, plans for which were announced early in the month.

Kelvinator will spend $600,000 to increase its production facilities by 25 per cent. Packard is doubling its capacity at a cost of more than $5,000,000. Republic Steel has let contracts for a new blast furnace at the Corrigan, McKinney works, to cost about $600,000. U. S. Steel is preparing 6 of its 12 National Tube Co. open hearth furnaces at Lorain, Ohio, for rebuilding.

Local Stocks

Sales—After Call.

	Bid.	Asked.
Real Est. Mortgage and Guar. pfd.—140 at 5¾.		
Wash. Ry. & Elec. pfd.—11 at 110½, 2 at 111.		
Anacostia & Potomac R. R. 5s—$1,000 at 79, $1,000 at 79, $1,000 at 79.		
Bonds.		
Public Utility.		
Amer. Tel. & Tel. 4½s	112¼	
Am. Tel. & Tel. Col. Tr. 5s	106	
Anacostia & Pot. 5s	78½	79
Ana. & Pot. Guar 5s	100	
C. & P. Tel. of Va. 5s	104	
Cap. Traction R. R. 5s	90¼	91½
City & Suburban 5s	86	89
Georgetown Gas 1st 5s	110	
Potomac Elec. 6s	106	
Wash. Gas 5s. 1958	106¼	
Washington Gas 5s. 1960	124	126
Wash. Gas 5s. series B	99¾	
Wash. Rwy. & Elec 4s	106¼	
Miscellaneous.		
Chevy Chase Club 5½s	106	
Col. Country Club 5½s	105	
W. M. Cold Storage 5s	100	
Stocks.		
Public Utility.		
Amer. Tel. & Tel. (9)	175¾	
Capital Transit Co	13¾	15
N. & W. Steamboat (6)	95	
Pot. El Pwr. 6% pfd. (6)	110¾	
Po. El. Pwr. 5½% pfd. (5.50)	110½	112
Wash. Gas Lt. Co. (3.60)	79	
Wash. Ry. & El. com. (36)	600	
Wash Ry. & El. pfd. (5)	110½	
National Bank.		
Capital (4)	135	
Liberty (3)	115	
Lincoln (6.25)	202	208
Riggs (8)	285	
Riggs pfd. (5)	100½	102
Washington (6)	120	
Trust Company.		
Amer. Sec. & Tr. Co (8e)	250	255
Natl. Sav. & Tr.	130	
Pr. Georges Bk. & Tr. (30)	17	22
Wash. Loan & Tr. (8)	225	
Savings Bank		
Bank of Bethesda (75h)	30	
Com. & Savings (6a)	195	
Fire Insurance.		
American (6)	B101	
Corcoran (5)	100	
Firemen's (1.60)	40	
National Union (.60)	14½	
Title Insurance.		
Columbia (.30)	7	
Real Estate (8)	125	
Miscellaneous.		
Carpel Corp. (1.60)	23	25
Lanston Monotype (4)	85	86½
Mergenthaler Linotype (4)	46¾	47
Peoples Dr. St. com. (†1.00)	*43½	44½
Peoples Dr. St. pfd. (6.50)	112½	
R. Est. M. & G. pfd. (**25)	5	5¼
Security Storage (5)	110	
Tor. Ref. & Wh. Corp. (3)	55	
Wdwd. & Loth. com. (†1.50)	55	66
Wdwd. & Loth. pfd. (7)	120	

*Ex dividend.
†Plus extras.
‡50c paid May 15, 1936; 50c paid August 15, 1936.
**25c paid June 30, 1936.
(B) Books closed.
(a) 4% extra.
(e) 2% extra.
(h) 75c extra.

Chicago Stocks.

(Furnished by W. B. Hibbs & Co.)

	Bid.	Asked.
Yellow Cab Taxi	27	27¼
Thompson	10¼	11
Wahl	5½	5⅝
Butler Brothers	13	13½
National Leather	1⅛	1⅛
Swift	22½	22⅝
Swift International	30½	30¾
Libby, McNeil & Libby	8⅞	9
City Com. com		¼
City Com. pfd		1
Edison	104¼	105¼
Public Service, $100 par	69¼	70¾
Public Service, no par	69	70½
Quaker com	126	127
Quaker pfd	143	144
Bendix	29⅝	30½
Borg-Warner	80	81
Illinois Brick	11⅝	12¼
Great Lakes Dock & Dredge	29	29½
Conso. com	⅜	½
Conso. pfd	6	7¼
Electric Household	13¾	14
McCord	42	44
National Gypsum	48	50
Sangamo	59	63
Cont. Steel	31½	33⅜
Gen. House	13⅞	14

The Day's Movements In Leading Markets

Stocks.

	Wed.	Tue.
Advances	268	378
Declines	454	299
Unchanged	187	211
Total issues	909	888

Motors resistant; volume, 1,483,670.

Bonds.

U. S. Governments down; transfers, $15,987,000.

Curb.

Generally lower; turnover, 332,000.

Commodities.

Wheat lower; cotton steady; sugar lower; coffee quiet.

Exchange.

Great Britain, $5.06 15-16; France, 6.58 5-16 cents.

Wheat in Chicago Is Slightly Lower

Chicago, Sept. 23 (AP).—Despite upturns to new peak prices for wheat today both sides of the Atlantic, wheat in Chicago finished mostly at net losses. The chief immediate stimulus for wheat market upturns came from Australian damage reports, indicating crop conditions in western Australia are the worst since 1914, and that south Australia is also suffering drought.

Chicago wheat futures closed unsteady at the same as yesterday's finish to ½ cent lower, September 116⅜, December 115½@115⅝, May 114¼@114⅜; Corn ¾ off to ⅞ up, September 110@110½, December 94¼@94⅜, May 89¾; oats unchanged to ½ down, December 42⅝, and rye unchanged to ⅜ advance, December 82⅝. Provisions results varied from 15 cents setback to a bulge of 22 cents.

Futures Price Range.

	Open.	High.	Low.	Close.
Wheat.				
September	1.16⅜	1.17⅛	1.16⅛	1.16⅜
December	1.16	1.16⅛	1.15⅝	1.15⅝
May	1.14¾	1.15⅝	1.14⅜	1.14⅝
Corn.				
September	1.10	1.10¾	1.09½	1.10½
December	94⅞	95	93⅞	94⅜
May	90⅝	90¾	89½	89¾
Oats.				
September	43	43	42⅜	42⅜
December	43⅛	43⅛	42⅝	42⅝
May	43¼	43¼	42⅛	43
Rye.				
September	84⅜	84⅜	84¼	84⅜
December	82½	83¼	82½	82⅝
May	81¼	81½	80⅝	80⅝
Barley.				
September				85½
December				77½
Lard.				
September	11.40	11.40	11.27	11.37
October	11.20	11.25	11.20	11.25
December	11.35	11.45	11.35	11.40
January	11.52	11.55	11.45	11.47

Cash Grain Prices.

WHEAT—No. 2, mixed, 1.21.

CORN—Illinois proportional No. 1, yellow, 1.12¼@1.12½; No. 2, yellow, 1.10½@1.11; No. 3, yellow, 1.09½@1.11; No. 4, yellow, 1.09½@1.10; No. 5, yellow, 1.08½; No. 1, white, 1.21@1.22½; No. 2, white, 1.21@1.22; sample grade, 1.07@1.07¾; lake billing, No. 1, yellow, 1.10½; No. 2, yellow, 1.10@1.10¼; No. 3, yellow, 1.09½@1.09¾; No. 4, yellow, 1.08¾; No. 5, yellow, 1.08½; No. 1, white, 1.21¾.

OATS—Illinois proportional No. 1 mixed, 47; No. 3, mixed, 44¾; No. 1, white, 47@47½; No. 2, white, 45½; No. 3, white, 44¾@45½.

RYE—No. 1, 97.

BARLEY—Actual sale, 1.49; feed, 72@85, nominal; malting, 1.20@1.49, nominal.

Bank Stocks

New York, Sept. 23 (AP).—(New York Security Dealers Association).

Bank and Trust.	Bid.	Asked.
Bk of Man (1½)	30½	32½
Bankers Tr (2)	68½	70½
Cen Han Bk & Tr (4)	131½	134½
Chase Nat (1.40)	46½	48½
Chem Bk & Tr (1.80)	65½	67½
Commercial (8)	193	199
Cont Bk & Tr (.80)	18	19½
Corn Ex Bk & T (3)	66	67
Empire Tr (1)	26½	27½
First Nat (Bos) (2)	50¾	52¾
First Natl (100)	2115	2155
Guaranty Tr (12)	353	359
Irving Tr (.60)	15½	16½
Manufacturers Tr (2)	51½	51½
Manufacturers Tr pf (2)	51	53
Natl City (1)	41	43
N Y Trust (5)	141	144
Public (1½)	49	51
Title G & T	10	11
Insurance.		
Aetna Cas (2a)	103	107
Aetna Ins (1.60)	50¼	52¼
Aetna Life (.60a)	30¼	32¼
Am Equit (1a)	33¾	36¾
Am Ins Newark (½)	13½	15
Am Reins (3)	75½	78½
Am Reserve (1a)	26¾	28¼
Am Surety (2½)	63½	65½
Automobile (1a)	33½	35½
Balt Amer (.20a)	8½	9½
Carolina (1.20)	26¾	27¾
City of N Y (1.20)	25¾	27¼
Conn Gen Lif (.80)	38¼	40¼
Fid & Dep (3a)	120	127
Firemens Newk	11¾	13¼
Frank Fire (1a)	29½	30¾
Gen Alliance (.80)	21¾	23¼
Glens Falls (1.60)	40½	42½
Globe & Rep (1a)	18¼	20¼
Globe & Rut	51	53
Great Amer (1a)	27½	28¾
Hanover (1.60)	34½	36¼
Harmonia (1.20)	25¼	26¾
Hartford Fire (2)	70	73
Home Fire Sec	5¼	5¼
Home Ins (1a)	34¾	36¾
Homestead (1)	20½	21¾
Lincoln Fire	4½	5½
Natl Fire (2) XD	65	68
Natl Liberty (.20a)	9½	11
N Hampshire (1.60)	42¼	43¾
N Y Fire (.60a)	20¼	23½
Nor River (.80a)	26½	27¾
Phoenix (2a)	82½	86½
Prov Wash (1)	35¼	37¼
St. Paul Fire (6a)	209	214
Springfield (4½a)	132	135
Sun Life	445	475
Travelers (16)	525	535
U S Fire (1.80)	56¼	58¼
Westchester (1a)	33½	35½

(a) Also extra or extras. (z) Declared or paid so far this year.

Money Markets

Foreign Exchange.

New York, Sept. 23 (AP).—Great Britain in dollars, others in cents.

Great Britain—Demand, 5.06⅛; cables, 5.06⅛; 60-day bills, 5.05⅛.

France—Demand, 6.58⅝.

Demand Rates.

Italy	7.87	Czecho'vakia	4.13⅛
Belgium	16.89½	Yugoslavia	2.31
Germany—		*Austria	18.89
Free	40.17	Hungary	19.80
Registered	22.70	Rumania	.74
Travel	23.20	*Argentina	33.80
Holland	67.66	*Brazil	8.78¾
Norway	25.48	Tokyo	29.65
Sweden	26.15	Shanghai	30.25
Denmark	22.64	Hongkong	31.50
Finland	2.24	Mexico City	27.88
Switzerland	32.56½	Montreal in New York	100.15⅝
Spain		New York in Montreal	99.84⅜
Portugal	4.61		
Greece	.94⅜		
Poland	18.85		

*Nominal.

New York.

Call money, steady; 1 per cent all day; prime commercial paper, ¾ per cent; time loans, steady; 60 days-6 mos., 1¼ per cent all day; bnakers' acceptances unchanged. Rediscount rate, New York Reserve Bank, 1½ per cent.

Bar silver, quiet and unchanged at 44¾.

London.

Money and discount rates unchanged.

Bar silver steady, ⅛ lower at 19⅛d. (Sterling price equivalent to 44.35 cents.)

Bar gold declined 2 pence to 137s 2½d. (Sterling price equivalent to $34.80.)

Paris.

Three per cent rentes, 66 francs 75 centimes; 4½ per cent rentes, 72.00. Exchange on London, 77.01. The dollar was quoted at 15.19.

Dried Fruits Steady.

New York, Sept. 23 (AP).—DRIED FRUITS steady, unchanged.

Steel Prices Unchanged.

New York, Sept. 23 (AP).—STEEL prices unchanged.

Wave of Buying Sets Year's Peak In Steel Output

Week's Production Jumps to 73½ Per Cent of Normal Capacity.

By the Associated Press.

New York, Sept. 23.—Supported by a fresh wave of heavy buying, steel production has advanced this week to 73½ per cent of the country's capacity, the highest rate of the year thus far, "Iron Age" says today.

"Further gains in output are likely to be limited by physical factors at the mills and not by the volume of business," the Weekly Review stated, "Owing to restricted supplies of pig iron, scrap and coke and the fact that many open-hearth furnaces are still in disrepair, there is a scarcity of raw steel that is retarding operations of finishing mills.

"However, steel companies are straining to eliminate production bottlenecks insofar as possible. Makers of refractories are busy supplying fire brick for the rebuilding of open-hearth furnaces and new construction is being rushed, two new 150-ton open-hearth units having been started at a Chicago plant, with two more scheduled for initial operation in October."

The heavy volume of buying in the past week has been brought about partly by the desire of users to protect themselves as far ahead as possible on those products in which are to be $2 a ton higher in price as of October 1, the Review says.

An advance of 50 cents at Pittsburgh and one of 25 cents at Philadelphia raised the "iron age" composite price for heavy melting steel scrap to $16.75, where it is only $1.93 below the pig iron composite price, the narrowest differential that has existed between these two basic commodities in more than 20 years.

Securities Averages.

Stocks.

	50 Ind	20 RRs	20 Utls	90 Tl
Yesterday	152.4	59.0	96.1	128.2
Previous day	153.1	59.3	96.4	128.7
Week ago	148.4	57.5	95.2	125.1
Month ago	145.8	55.4	95.6	123.1
Years ago	107.9	38.0	70.8	90.5
Two years ago	82.8	36.8	57.4	71.2
1935 high	127.9	45.3	84.8	106.9
1935 low	78.6	28.6	39.5	64.0
1934 high	105.0	54.3	90.3	93.8
1934 low	76.0	34.1	47.1	66.4

Bonds.

	20 Ind	20 RRs	20 Utls	60 Tl
Yesterday	92.3	*99.1	105.8	*99.1
Previous day	92.4	98.8	105.7	99.0
Week ago	92.3	97.7	105.9	98.3
Month ago	91.4	95.1	105.7	97.4
Year ago	89.7	80.8	100.6	90.1
Two years ago	82.2	79.3	87.2	82.9
1935 high	92.3	86.4	103.6	93.1
1935 low	83.6	71.0	89.3	83.0
1934 high	85.9	90.0	90.6	88.1
1934 low	72.6	74.1	77.2	74.8

*New 1936 high.

(1926 averages equals 100.)

Copyright, 1936, by Standard Statistics.

The Market

By Carlton A. Shively
A Special Correspondent.

Stocks Irregular in Moderate Trading; Franc Crisis Develops; Wheat Dips.

New York, Sept. 23.—Securities were a shade darker today. Low-grade bonds held their speculative following, but Government issues softened. The majority of the standard industrial stocks merely backed and filled. Sales volume again was less than 1,500,000 shares. Toward the close prices were a little under the best, with slight losses numerous. December wheat closed ⅝ of a cent lower at 115½ cents a bushel.

Markets may be holding fire to await the effects of possible franc devaluation and also to find more evidence for judgment on the Presidential election. Meanwhile, the business news continues to sustain prices. Steel trade reviews at midweek tell of a "fresh wave of buying," of a shortage of raw steel, of a new high percentage of operation for the year and of generally increased activity, party to anticipate higher steel prices. At its present rate the steel mills probably are close to actual capacity operation, inasmuch as obsolescence and disrepair have rendered immediately useless a good deal of rated steel making capacity.

Transportation also continues to gain. Freight car loadings for last week are estimated at the highest since the autumn of 1930, and probably further gains will be made. Electrical output has increased to a new record top. The automotive industry is beginning to feel renewed demand with preparation of new models. The autumn trade revival has not been as abrupt as it sometimes is, but that may be the result of the high level during the summer. At least no actual recession so far has taken place on drought account.

Franc Crisis.

Although wary because of past experience with the tenacity with which France has maintained her present gold standard, some good foreign exchange authorities today declared in private conservations that the present crisis in France was the worst which has yet confronted that country and that the number of Frenchmen who considered devaluation inevitable was growing with the passing hours. The longer devaluation is delayed, the greater may be the reduction which might be required to bring France into line with countries whose currencies are undervalued in relation to francs. Possibly the French government is working, through restrictive measures against future dealings, to curtail the speculative position preparatory to devaluation.

Jitters.

One of the press dispatches today declared that some of the pressure upon future francs came from the Swiss National Bank, which was said to be suffering from an attack of nerves. Central banks have no nerves and with their superior sources of information have little reason for such ailments and, when they do get badly involved, as some of them did when England went off the gold standard, it merely becomes another problem for the Government to solve and to pay the bill.

Americans, even in the low salary and wage classes, have luxuries, easy working conditions and living scales that would knock the breath out of the average Frenchman or Englishman. Little provision needs to be made abroad for parking the automobiles in which workmen come to work at the British and French factories. And even as it is the situation, particularly in France, is just a trifle delicate because of the fearfully heavy public debt. Devaluation, i. e., repudiation, is about to be used as partial relief.

Time for Alarm.

If Americans had less confidence in Government bonds than they do at present, the ultimate safety of all obligations and of the currency unquestionably would be greatly enhanced. And are British and French bonds safe?

It is not unpatriotic to point out the dangers in our swollen debt and unbalanced budgets. On the contrary, a full realization of the danger is the best way of averting it.

The price of gold in London fell to the lowest figure since June, 1934, because of fresh weakness of pounds against sterling in Paris, the London-Paris cross rate at one time going above 77 francs to the pound. When it did so the British control authorities intervened with some vigor and kept the rate at 77 francs by purchases of French exchange, which, since they will be converted into gold, will further reduce French gold reserves. Apparently gold shipments to this country in increased volume, together with reported aid by the stabilization fund, were adequate to hold the franc unchanged against dollars, but its weakness in relation to sterling resulted in the pound selling above $5.07 here.

Boardroom Sweepings.

Texas Gulf Sulphur will earn its present dividend for the year in the first three quarters . . . Earnings of $6.50 a share are predicted for Chicago Flexible Shaft . . . Some Wall Street traders think the rails do not deserve as much attention as industrials with comparable earnings, for the roads will be more inclined to spend their income on maintenance than to pay extras . . . Hudson won't be able to pay a dividend before next July, but it has some backers. It will be able to escape the undistributed profits tax . . . Yellow Truck again is being talked for a move over the next few months . . . The silence of all hands round on the silver purchase act is golden for the silver mining shareholders, but it would be rather hollow in case the New Deal is upset.

A.T.T. Asks Permit For Sale of Bonds

New York, Sept. 23 (AP).—One of the largest corporate bond issues in the history of American finance was proposed today by American Telephone & Telegraph Co., in a registration statement filed with the Securities & Exchange Commission covering $175,000,000 of 3¼ per cent debentures. It stands as the largest issue registered so far under the Federal securities act.

At the same time the board ordered the call for redemption December 1, 1936, of $64,865,200 collateral trust 5 per cent bonds due in 1946 at a price of 105. Subject to the sale of the new bonds before November 1, the board likewise approved redemption on January 1, 1937, of $117,984,700 of 5 per cent debentures due in 1960 at 110.

Of the proposed new 3¼ per cent issue which will be due in 25 years, $150,000,000 will be sold to the public by a group of underwriters headed by Morgan Stanley & Co. In addition, $25,000,000 will be withheld for sale to the pension trust funds of Bell System Co.

Bank Posts Dividend.

The board of directors of the National Metropolitan Bank have declared a 3 per cent dividend to stockholders of record as of October 4, payable on October 15. The books will be closed for transfer of stock from October 5 to 15, inclusive.

Foreign Markets.

By the Associated Press.

London, Sept. 23.—Large profit-taking sales were absorbed in today's stock market and there was active buying or railroad and oil securities. Motor, steel, tobacco and silk shares were in demand, selling at higher prices. Some mining issues declined under profit-taking sales, while transatlantic stock and German bonds held steady.

Paris—Prices reacted in the late dealings in the bourse and part of the early gains were lost. Securities of coal and electric companies were in supply and international issues, bank stocks and railroad shares moved irregularly. Bank of France shares closed at 6,780 francs against 6,650 Tuesday.

Liverpool—New high prices for the year were established in wheat futures on reports of crop damage from Australia and good mill buying.

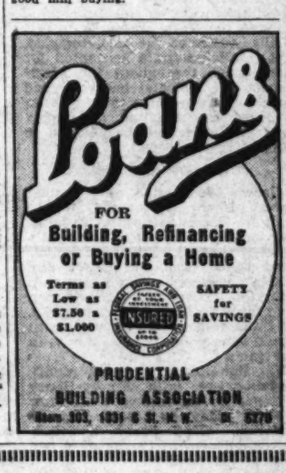

Hamilton Bank Deposits Gain 149 Per Cent

Institution Shows Profits of $555,000 for 3-Year Period.

The Hamilton National Bank opened for business September 25, 1933, with deposits of $8,725,451. Since that date the deposits have grown to $21,802,100, an increase of $13,076,649, or slightly less than 150 per cent.

The bank opened with a paid-in capital of $1,000,000 and a paid-in surplus of $250,000.

After paying all organization expenses and writing off premiums on securities, the earnings and profits of the bank for the three-year period have been roundly $555,000. The growth of the bank has been steady and consistent.

Of these earnings and profits, $200,000 were transferred to surplus, and two dividends amounting to $50,000 have been paid to the stockholders, leaving undivided profits account as of September 22, roundly $305,000. The capital and surplus of the bank on that date was $1,450,000.

E. C. Graham, elected president of the bank at the time of organization, continues as its head, the other officers are:

Joshua Evans, jr., vice president; W. J. Waller, vice president and cashier; W. R. Forster, vice president; F. P. Harman, jr., assistant vice president; C. J. Gockeler, assistant vice president; Robert A. Sisson, assistant cashier; H. H. Shackleford, assistant cashier; W. L. Sanderson, assistant cashier; Erskine Gordon, trust officer; Aubrey O. Dooley, assistant trust officer; Arthur J. Lynn, comptroller; Millard S. Yeatman, auditor, and Roger J. Whiteford, general counsel.

The officers of the branch offices are as follows:

Brookland, J. L. Sherwood, manager, and W. H. Martin, jr., assistant; Dupont Circle, L. E. Schreiner, manager, and W. G. Baden, assistant; Northeast, George F. Hoover, manager, and Julian O. Cardin, assistant; Pennsylvania avenue, E. Gerstenberg, manager, and John H. Schooley, assistant; Potomac, C. W. Shoemaker, manager, and Elmore T. Burdette, assistant; Seventh street, John M. DeMarco, manager, and Francis J. Creamer, jr., assistant; Woodridge-Langdon, E. L. Norris, manager, and T. S. Mallon, jr., assistant.

Foreign Exchange.

By the Associated Press.

European gold currencies, buffeted by waves of fleeing capital, found the sailing smoother in foreign exchange dealings yesterday.

The discount on francs for future delivery declined a little after a wide increase in preceding sessions. For 90-day delivery the French currency was quoted around 6.07 cents, compared with 6.05 at yesterday's close. The spot franc rate was 6.58⅜, up .00⅛ of a cent.

While capital was said to be moving out of France to London and New York, the British pound declined ¼ of a cent to $5.06⅛ after touching a new peak for the last two years yesterday.

At London, the dollar closed at 5.06⅛ to the pound, compared with the overnight New York rate of 15.07⅛. The Paris closing was equivalent to 6.583 cents compared with the overnight New York rate of 6.582.

Notice of Redemption

Potomac Electric Power Company

General and Refunding Mortgage Gold Bonds, Series B, 6%, Due April 1, 1953.

NOTICE IS HEREBY GIVEN that pursuant to the provisions of the General and Refunding Mortgage, dated October 1, 1921, of Potomac Electric Power Company to The National City Bank of New York, as Trustee (City Bank Farmers Trust Company, successor Trustee), Potomac Electric Power Company has exercised its option to redeem, and will redeem, in lawful money of the United States of America, on October 1, 1936, all of the General and Refunding Mortgage Gold Bonds, Series B, 6%, issued and outstanding thereunder which have not heretofore been called for redemption.

Accordingly, on October 1, 1936, all such General and Refunding Mortgage Gold Bonds, Series B, 6%, Due April 1, 1953 will become due and payable at the office of City Bank Farmers Trust Company, successor Trustee, 22 William Street, New York, N. Y., at the redemption price, viz., 105% of the principal amount thereof, plus interest accrued to October 1, 1936. After October 1, 1936 such Bonds will cease to bear interest and the coupons for interest maturing subsequent to that date will be void. Bonds surrendered for redemption should have attached all coupons maturing subsequent to October 1, 1936, and should be accompanied by appropriate ownership certificates required by the Federal Income Tax laws and regulations. Registered bonds should be accompanied by duly executed assignments or transfer powers.

Bondholders who wish to do so may present their Bonds with all interest coupons maturing subsequent to April 1, 1936, for redemption and payment in advance, prior to October 1, 1936, and upon so doing will receive the full redemption price of 105% plus interest to October 1, 1936.

Dated, July 2, 1936.

POTOMAC ELECTRIC POWER COMPANY,
By J. E. Tenly, Treasurer.

Steadiness Shown In Cotton Trading

New York, Sept. 23 (AP).—After net advances of about 7 to 11 points, cotton eased off in late trading today under increased hedging and realizing.

December sold down from 11.98 to 11.85 and closed at that figure, with the general market 1 point higher to 3 points lower.

Futures Price Range.

	High.	Low.	Last.
October	11.94	11.84	11.84
December	11.98	11.85	11.85-88
January	11.98	11.87	11.87
March	11.95	11.86	11.86
May	11.93	11.82	11.82
July	11.80	11.71	11.71

Spot, steady; middling, 12.24.

Cottonseed Oil.

Bleachable cottonseed oil advanced 7 to 9 points early today on increased covering and local buying on the strength of lard and grains, but eased later under renewed liquidation and hedge selling. Final prices were 1 point higher to 4 net lower. Sales, 141 contracts. Bleachable spot, nominal; September closed 10.23; October, 10.18; December and January, 10.21, and March, 10.28.

Montreal Silver Futures.

Montreal, Sept. 23 (AP).—Silver futures closed steady, unchanged to 10 lower. No sales. Closing bids: September, 44.45; December, 44.45; March, 44.50.

First Trust Loans
Reasonable Rates and Commissions.
Tyler & Rutherford, Inc.
1520 K St. N.W. National 0475
Loan Correspondent
Mutual Benefit Life Insurance Co.

Glass Production In July at New High

PRODUCTION OF PLATE GLASS
(PLATE GLASS MFR. OF AM.)
DOTTED LINE IS THE PAST TEN YEARS AVERAGE OF THIS SAME MONTH
THE HARPER COMM. GENERAL DISTRIBUTORS
INCORPORATED INVESTORS

Boston, Mass., Sept 23.—More plate glass was produced in this country in July than in any other July on record. In fact, production in the first seven months of this year jumped ahead of the same 1935 months by nearly 16 per cent, and was the largest recorded amount turned out by our mills for that corresponding period.

Approximately three-quarters of this glass went into automobiles

August Drought Curtails 1936 Cotton Output

Yield for Year Now Estimated 11,121,000 Bales; Higher Prices Loom.

Special Dispatch to The Post.

New York, Sept. 23.—The 1936 cotton crop in the United States was seriously injured by dry weather during August. On the basis of conditions September 1, the Department of Agriculture estimated that the yield this year would amount to 11,121,000 bales (500 pounds gross weight), or 1,360,000 bales less than the previous month's forecast of 12,481,000 bales. The crop thus promises to be only 483,000 bales larger than last year's harvest of 10,638,000 bales. Such an increase will not be sufficient to offset the smaller carryover at the beginning of the current season when stocks on hand amounted to 5,397,000 running bales as against 7,209,000 bales last year, a decrease of 1,812,000 bales, according to the Alexnador Hamilton Institute.

While it is not possible to calculate exactly the total supply since the crop figure is expressed in 500 pound bales while the carryover is in running bales, a good idea of the situation may be obtained by adding together the crop and carryover figures. On the basis of this method the supply of domestic cotton for the current season may be estimated at 16,518,000 bales as against 17,847,000 bales last season, a decrease of 1,329,000 bales, according to the Alexander Hamilton Institute.

From the standpoint of the supply situation, the price of cotton should average higher this season than last, especially since the price last season failed to respond to the inflationary movement. While the price is already above last season's average, a further advance appears to be warranted. Should the general inflationary movement be extended next year, the price of cotton should advance quite sharply from the present level. There are some grounds for believing, however, that the inflationary movement may receive a set-back in 1937. Under such circumstances, the prospective rise in the price of cotton would be modified.

WE WILL SELL
$10,000 Washington Properties 7s (Bld)
5,000 Natl. Press Bldg. 1st 3s @ 74
5,000 Mayflower Hotel 1st 5s @ 92
5,000 Cavalier Apt. 5½ C/Ds @ 33
COLONY COMPANY, Inc.
Washington Bldg. • Met. 2721-22-23

REAL ESTATE LOANS
on Improved Property
Monthly Payment Loans
or
Straight Three Year Loans
5%
INTEREST
Consult Real Estate Department
AMERICAN SECURITY AND TRUST COMPANY
Main Office
FIFTEENTH STREET AND PENNSYLVANIA AVENUE
Branches
7th and Mass. Ave., N. W. Seventh and E Sts., S. W.
Eighth and H Sts., N. E. 1140 Fifteenth St., N. W.
MEMBER FEDERAL DEPOSIT INSURANCE CORPORATION
MEMBER FEDERAL RESERVE SYSTEM

W. B. HIBBS & COMPANY
MEMBERS
NEW YORK STOCK EXCHANGE PHILADELPHIA STOCK EXCHANGE
NEW YORK CURB EXCHANGE CHICAGO BOARD OF TRADE
BOSTON STOCK EXCHANGE NEW YORK COTTON EXCHANGE
WASHINGTON STOCK EXCHANGE
HIBBS BUILDING * WASHINGTON, D.C.
Telephone · National 0540

ORGANIZED JANUARY 11th, 1814 OVER 122 YEARS OLD
The Oldest National Bank
in the District of Columbia
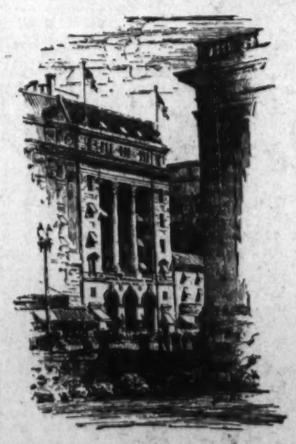
. . . maintains an efficiently managed Trust Department . . . acting as Administrator, Executor, Guardian, Trustee, and in all other Trust Capacities.
• The Trust Business, now handled by "The Metropolitan," aggregates over $36,000,000.00.
• You are invited to consult our Trust Officers concerning a Life Insurance Trust . . . and the protection of Estates.
The First National Bank in the United States to be granted Trust Powers under the Federal Reserve Bank Act.
The National Metropolitan Bank
of WASHINGTON
15th Street, Opposite U. S. Treasury
MEMBER FEDERAL DEPOSIT INSURANCE CORPORATION

Perpetual's New And Attractive Mortgage Loan
Provides funds for
• *Purchasing a home*
• *Building*
• *Refinancing existing trusts*
• *Making desired improvements*
★
Real Estate Loans now being made on terms in most cases as low as
BUILD
through the HOME BUILDING SERVICE PLAN, a new service that relieves the prospective builder of all details of construction and provides a complete architectural advisory and supervisory service. Home designs prepared by the Architects Small Home Service are on display at our offices.
$7.50 PER $1000
PER MONTH
PERPETUAL BUILDING ASSOCIATION
Corner 11th & E Sts. N. W.

Complete Transactions Yesterday on New York Stock Exchange

By the Associated Press.

Total stock sales yesterday, 1,483,670 shares; previous day 1,349,830; week ago, 1,042,412; year ago, 1,101,430; two years ago, 794,760; January 1 to date, 365,133,416; year ago, 228,182,422; two years ago, 264,125,803.

1936 High	1936 Low	Name and Dividend Rate	Sales—Add 00	High	Low	Close	Net Ch'nge
		A					
74¾	59	Acme Stl (3a)	2	61½	61½	61½	+ ¾
13⅞	9⅝	Adams Exp (.20g)	37	13⅛	13⅛	13⅛	......
35¼	17⅞	Adams-Millis (1)	19	25⅞	25	25	+ ⅛
32⅝	22⅞	Address (1)	23	32⅝	31½	31¼	— ⅛
21½	1⅞	Advance-Rume	2	2⅞	2⅝	2⅝	— ⅛
81⅝	58	Air Reduc (3a)	9	78	77½	78	+ ⅝
6⅝	3	Air-Way El Ap	3	3⅞	3⅞	3⅞	
17⅞	13	Alaska Jun (.60a)	189	17⅞	16⅝	17⅞	+ 1¼
4⅝	2⅝	Alleghany	25	4⅞	4	4	
45	12½	Alleg pf xw	4	44⅞	44	44⅞	+ 1⅛
46½	12½	Alleg pf $30 ww	24	45	44	44⅞	+ ⅞
45½	12¼	Alleg pf $40 ww	13	44½	43⅞	44	+ 1
39⅞	28⅞	Alleg Steel (1a)	30	36⅜	36	36⅜	+ ⅞
29	23	Allied Mills (½g)	8	27⅝	27¼	27¼	— ⅛
13¾	6⅝	Allied Strs	100	13⅛	12⅝	12⅝	— ⅛
84	69	Allied St pf (5)	6	82½	81	81	— ⅛
59⅞	35⅝	Allis-Ch Mfg (1½)	74	58⅞	57¼	57¼	— ⅛
28	19½	Alpha P Cem (1)	3	25⅞	24¼	24¼	— 1¼
5⅝	2⅝	Amal Lea	7	2⅝	2½	2½	
58	34	Amal Lea pf (3)	1	57	57	57	
125½	75	Amerada (2)	4	91	90½	90½	— 2
63¼	49	Am Ag Ch Del (3)	3	61	60⅞	61	+ 1¼
55⅞	37	Am Bank Note (1g)	7	43	41⅝	41⅝	— ⅛
64⅞	40	Am Brake Shoe (1.60)	3	61¼	59⅝	60	......
137⅞	115⅝	Am Can (4a)	4	125¼	124⅝	124⅝	— ⅛
51⅝	30	Am Car & Fdy	28	51⅝	50½	51⅝	+ ⅛
90	57⅝	Am Car & F pf	3	89	89	89	
60½	30	Am Chain	1	57	57	57	— 1⅛
136	114⅝	Am Chain pf (16⅝k)	4	125⅝	125	125½	......
13⅞	7⅜	Am Colortype	3	11⅞	11	11	— ⅛
32⅝	20⅞	Am Coml Alco	12	28⅝	27⅝	27⅝	— ⅛
31⅝	16⅝	Am Crystal Sug (½g)	9	28⅝	28⅛	28⅛	— ⅛
101	89	Am Crystal S 6% pf(6)	.80	100½	100	100⅞	+ ⅛
5	3½	Am Encaus Til	4	4⅛	4	4	— ⅛
14⅝	9⅛	Am Europ	7	14½	13⅜	13⅜	— ⅛
9⅝	6½	Am & For Pow	15	6⅞	6⅝	6⅝	— ⅛
37⅞	25	Am & F P $6 pf	5	31¼	30⅞	31⅛	+ 1½
43½	29⅝	Am & F P $7 pf	8	38⅝	37½	37½	— ⅛
18⅞	12	Am & F P 2 pf	2	16⅞	16	16⅞	+ ⅛
21½	13	Am-Hawaii S S (1)	1	19⅞	19⅞	19⅞	
8⅝	5⅛	Am Hide & Lea	3	5⅛	5⅛	5⅛	......
48	32⅝	Am Hi & L pf (3)	1	35⅞	35⅞	35⅞	
47½	37	Am Home Pr (2.40)	17	47½	46	47½	— ⅛
4⅝	2¼	Am Ice	3	2½	2⅜	2½	
13⅝	9⅝	Am Internat	31	12½	11⅝	11⅞	+ ⅛
36½	23⅞	Am Loco	40	35	34⅝	34⅝	+ ⅛
95½	66	Am Loco pf	14	92	91	91	......
29½	21	Am M & Fdy (.80)	12	22⅝	22⅛	22⅛	— ⅛
15	10	Am M & Met (.40g)	6	10⅞	10⅜	10⅞	— ⅛
39⅞	27	Am Metal	30	39⅞	39⅛	39⅛	......
14⅝	7½	Am Pow & Lt	24	12⅝	11⅝	11⅞	— ⅛
87⅝	43	Am P&L $6 pf(6)	1	82¼	82¼	82¼	— ⅛
74½	35⅝	Am P&L $5 pf (5)	4	70⅝	70½	70⅝	— ⅛
27⅞	18⅝	Am Rad & St S (.15g)	56	23¼	23	23⅛	+ ⅛
34	23⅝	Am Roll Mill (1.20)	31	29	28⅝	28⅝	+ ⅛
27⅝	18	Am Seating	6	25⅝	24⅞	24⅞	+ ⅛
33⅝	25⅝	Am Ship Bldg (2)	3	31⅝	31½	31⅝	+ ⅛
91⅝	56⅝	Am Smelt & R (1.80g)	12	83¼	82	82	— 1¼
152¾	136½	Am Smelt pf (7)	1	147	147	147	— 1
108½	104	Am Smelt 2 pf (6)	1	107⅞	107⅞	107⅞	— ½
73⅞	57½	Am Snuff (3a)	2	62	62	62	......
44⅞	20⅝	Am Stl Fdrs	17	43⅝	43¼	43¼	......
130	107⅝	Am Stl F pf (2⅝k)	10	130	130	130	— ½
63⅝	48¼	Am Sugar Ref (2)	3	57	56½	57	+ 1
145	129	Am Sugar pf (7)	1	145	145	145	+ 3
26⅝	20⅝	Am Sumat Tob (1)	6	24¼	24	24	— ⅛
179⅝	149	Am Tel & Tel (9)	31	175⅛	174⅝	174⅝	— ⅛
102½	87	Am Tob (5)	3	98	98	98	— ⅛
104	88⅛	Am Tob B (5)	7	100⅞	100¼	100¼	— ⅛
15	8⅞	Am Type Fdrs	63	15⅛	14⅜	14⅛	— ⅛
27	19⅞	Am Wat Wks (.20g)	42	25⅞	24⅞	24⅞	— ⅛
106¼	94¼	Am W W 1 pf (6)	2	107	107	107	+ 1
11½	7⅜	Am Woolen	2	7⅝	7½	7½	— ⅛
70⅞	54½	Am Wool pf (3k)	4	54⅞	54⅝	54⅝	+ ¼
2	⅜	Am Wig P	5	1	1	1	
10	4⅛	Am Wig P pf	1	6½	6½	6½	......
7⅝	3½	Am Zinc L&S	4	4⅜	4⅛	4⅛	— ¼
41½	28	Anaconda (¾g)	116	40¼	39⅝	39⅞	......
70⅞	35	Anacon W & C (1g)	4	70⅞	70¼	70⅞	+ 1
26⅝	15½	Anchor Cap (.60)	7	20	19⅞	19⅞	— ⅛
111	97	Anchor Cap pf (6½)	.20	108	108	108	
50	37	Arch-Dan-M (1½g)	1	39½	39½	39½	......
110½	105	Armour Del pf (7)	1	108⅞	108⅞	108⅞	+ ¼
7⅝	4⅛	Arm Ill	23	5⅝	5⅛	5⅝	+ ⅛
62⅝	47¼	Armstrong Cork (1⅛)	5	52⅝	51⅞	51⅞	— ⅛
15	7½	Arnold Const (½)	1	13½	13⅝	13⅝	— ⅛
22⅜	8⅛	Artloom	1	16	16	16	......
22	12⅝	Assd Dry Gds	21	21½	21	21¼	— ⅛
115	96	Assd D Gd 2 pf	1	111	111	111	......
88½	59	Atch T & S F (2g)	24	82½	81½	81⅝	— ⅛
106⅞	90⅝	Atchison pf (5)	1	102½	102½	102½	+ ⅛
35⅝	21⅝	At Cst Line	54	39⅝	38⅛	38⅛	— ⅛
29	11	Atl G & W I	2.80	26⅝	25	25	......
45⅝	13¼	Atl G & W I pf	1	41⅝	41⅝	41⅝	+ ⅛
33⅞	26⅝	Atl Refin (1)	17	28⅜	27⅞	27⅞	......
115	109	Atl Refin pf (4)	1	110¼	110¼	110¼	— ⅛
73	48	Atlas Pow (2a)	1	68	68	68	
126¼	112	Atlas Pow pf (6)	10	123½	123½	123½	— 1⅛
54⅞	26⅝	Auburn Auto	22	34⅞	33⅝	33⅝	— ⅛
10½	5⅝	Aust Nich	2	7½	7⅛	7⅛	......
7⅝	4⅝	Aviation Corp	26	5¼	5⅛	5⅛	— ⅛
		B					
6⅝	2⅛	Baldwin Loc	17	3⅝	3½	3½	— ⅛
3⅞	2⅝	Baldwin Loc asd	2	3¼	3¼	3¼	......
58	29½	Balt Loc pf	2	55	54⅞	55	— ⅛
74⅞	15⅞	Balt & Ohio	54	26	25⅛	25⅛	— ⅛
49⅞	21	Balt & O pf	5	38½	38	38	— ⅛
49½	41⅞	Bang & Ar (2½)	6	47	46¼	46¼	— ⅛
128	110⅞	Bang & Ar pf (7)	1	111⅞	111⅞	111⅞	......
24⅞	13⅞	Barker Bros	4	19	19	19	
106½	102½	Barker pf	60	105½	105½	105½	
20	14⅞	Barnsdall (.80)	17	18	17⅛	17⅛	— ⅛
19⅝	18⅝	Bayuk Cigar (¾g)	3	17⅝	17⅞	17⅞	......
26	18	Beatrice Cr (½g)	3	22⅝	22¼	22⅞	— ⅛
105	100	Beat Cr pf ww (5)	2	100	100	100	......
97	85	Beech-Nut P (3a)	1	94	94	94	
16⅞	13⅞	Belding-Hem (1)	1	14¼	14¼	14¼	
31⅞	21⅝	Bendix Aviat (1g)	31	30⅝	29⅞	29⅞	— ⅛
24⅞	18	Benef Ind Ln (1½a)	18	22⅝	22⅛	22⅛	— ⅛
62	48	Best & Co (2a)	3	59⅝	59⅝	59⅝	+ ⅛
71½	45⅝	Beth Stl	75	71	69⅞	69⅞	......
19⅞		Beth Stl 5 pf (1)	4	19	18⅝	18⅝	+ ⅛
125	101⅞	Beth Stl 7 pf (7)	4	125	123⅞	125	+ 1⅛
48	23	Bigelow-San (1)	2	44	43⅞	44	+ ⅛
20⅞	14⅝	Blaw-Knox (.30g)	41	19⅝	19	19	— ⅛
113	109	Bloomingd pf (7)	20	111⅞	111¼	111¼	
31⅞	16⅞	Boeing Airpl	52	30⅞	29⅞	29⅞	— ⅛
63⅛	41	Bohn Alum (3)	27	45½	43⅞	43⅞	— ⅛
100⅞	80⅞	Bon Ami A (4a)	70	94⅞	93½	94⅞	+ 2
45	30	Bon Ami B (2½)	50	41⅜	41⅜	41⅜	
32¼	25⅝	Borden (1.60)	16	28⅜	28	28	— ⅛
83¼	64	Borg-Warner (3a)	10	81⅞	80⅞	80⅞	— ⅛
11⅞	6	Boston & Me	8	8⅝	8⅝	8⅝	— ⅛
5⅝	1⅝	Botany C M A	16	2	2	2	+ ⅛
18⅞	14⅝	Bridgeport Brass (.40a)	10	15⅝	15⅛	15⅛	— ⅛
54⅞	43⅝	Briggs Mfg (2a)	28	59⅝	58⅝	58⅝	— ⅛
64⅞	47½	Briggs & Strat (3)	20	56⅞	54⅝	55⅝	+ 1⅛
12⅞	4⅞	Bklyn & Qu T	5	7⅞	7⅝	7⅝	......
52¼	33⅝	Bklyn & Q T pf (3)	1	39	39	39	— 1⅛
58⅞	40⅞	Bklyn-Man T (3¼g)	29	58⅞	57⅞	57⅞	......
104¼	97⅝	Bklyn-M T pf (6)	1	104¼	104	104¼	+ ⅛
50⅞	44⅝	Bklyn Un Gas (3)	2	49	49	49	— ⅛
65⅞	47½	Brown Shoe (3)	1	45	45	45	— ⅛
15⅞	8⅛	Brunswick-Bal	48	15⅞	14⅝	14⅝	......
17⅞	8⅝	Bucyrus-Erie	60	17	16½	16⅞	+ ⅛
123	100	Bucy-E 7% pf (7)	50	113	111⅜	113	+ 1
15⅝	9⅞	Budd Mfg	129	13⅞	13	13	......
1⅝		Budd Mfg rts 2d pd	48	⅝	⅛	⅛	
14	8⅞	Budd Wheel	21	10⅝	10¼	10¼	
31⅞	20⅝	Bullard Co (¼g)	6	29⅝	29	29	......
45¼	11½	Bulova Watch	57	41⅝	39	41⅛	+ 2⅝
33⅝	25	Burr Ad Mach (.60)	27	30	29¼	29⅝	......
3		Bush Term	13	5⅝	4⅞	5	......
19	8⅝	Bush T 7% deb	1	14	14	14	
24⅞	14⅞	Bush T Bldg pr ctf	10	16⅝	16⅝	16⅝	
6⅞	2⅞	Butte Cop & Z	6	4¼	4⅛	4⅛	
25¼	16½	Byers Co	18	24½	23⅞	23⅞	— ⅛
84	54½	Byers pf	60	82	81⅞	81⅞	+ 1½
30⅝	22	Byron Jack (1a)	1	29¼	29¼	29¼	
		C					
43⅞	30¼	Calif Pack (1⅛)	4	40⅞	40	40	— ⅛
1⅞	⅝	Callahan Z-Ld	47	1⅝	1½	1½	
14	8	Calumet & Hec (½g)	29	11¼	11	11	......
40¼	30	Campbell Wy (1a)	11	35⅞	35	35	— ⅛
18⅝	10⅝	Can D G Ale	36	18⅞	17⅝	17⅞	— ¼
16	10⅞	Canad Pac	51	12½	12⅛	12⅛	— ¼
52	37	Cann Mills (2g)	5	50½	50	50	
18½	12⅝	Cap Adm A (¼g)	1	15⅝	15⅝	15⅝	— ⅛
52½	45⅝	Cap Adm pf A (3)	50	50⅞	50⅞	50⅞	— ⅛
9⅝	6⅞	Carriers & Gen (.20)	4	7⅝	7⅝	7⅝	+ ⅛
186	92½	Case (J I)	13	159⅝	157½	157½	+ 1¼
80	54⅜	Caterpil Tract (2)	31	80	78⅛	78½	+ 1
32¼	21⅞	Celanese (½g)	35	27⅞	26⅞	26⅞	— ⅛
31½	19	Celotex	1	30⅞	30⅞	30⅞	— ⅛
35¼	25⅞	Cent Aguir (1½a) EX	3	30	30	30	— ⅛
57	36	Cent R R N J	3	42¼	42	42	— ⅛
9⅝	6½	Century Rib M	1	9	9	9	......
59	47⅞	Cerro de Pas (3g)	21	54⅞	54⅛	54⅛	— ⅛
19⅞	8⅞	Certain-teed	86	11¼	10⅞	10⅞	— ⅛
67½	58½	Cert-teed 6 pf (6)	3.80	66	63	65⅞	+ 2⅝
120	80½	Cert-teed 7% pf	1.10	120	119	120	+ 4
21	19	Champ Pap & F (⅝g)	2	20	19⅞	20	......
60⅞	32⅞	Checker Cab	1	45	45	45	+ 1
69⅞	51	Ches & Ohio (2.80)	17	68⅛	67⅝	67⅝	— ⅛
86	59	Ches Corp (3)	14	83⅞	83	83¼	— ⅛
6⅛	2⅞	Chi & E Ill pf	3	5⅛	5⅛	5⅛	+ ⅛
4⅞	2½	Chi & N W	7	3¼	3⅛	3⅛	— ⅛
12½	6⅝	Chi & N W pf	7	10⅞	9⅝	10⅛	— ⅛
12	4	Chi Gt W pf	4	10¼	9⅝	10¼	......
31⅞	25⅞	Chi Mail Or (1½a)	13	11⅞	10⅞	10⅞	— ⅛
2⅞	1⅛	Chi M St P & P	3	1¾	1⅝	1⅝	......
5⅞	2⅞	Chi M St P & P pf	7	4	3⅞	3⅞	......
20⅞	12½	Chi Pneu T	2	18⅛	18	18⅛	+ ⅛
60	40⅞	Chi Pneu T pf	7.50	59⅝	59	59	— ½
3	1⅛	Chi Rk Is & P	3	2⅛	2⅛	2⅛	— ⅛
8	3½	C R I & P 6% pf	3	6	5⅞	5⅞	— ⅛
8	3½	C R I & P 7% pf	3	6	6	6	......
31⅝	19⅞	Chi Yell Cab (2)	1	27½	27½	27½	— 1
30⅞	17⅛	Chick Cot Oil	5	18	17⅝	18	+ ⅛
11⅞	7	Childs Co	8	9⅞	9⅝	9⅝	— ⅛
118⅝	85½	Chrysler (6½g)	73	118⅝	116¾	117⅝	+ ⅛
19⅝	15¼	City Ice & F (2)	7	17	17	17	
96⅞	72⅞	City I & F pf (6½)	20	83	82⅝	83	+ ⅛
8⅝	4⅞	City Strs	23	8⅛	7⅝	8	
46½	23⅞	Clark Equip (1.20)	9	38⅞	37⅞	37⅞	— ⅛
46	33	Clev Graph Br (2g) XD	3	40⅞	39⅞	40	......
70⅞	48	Cluett Pea (1)	9	62⅝	61⅝	61⅝	— ⅛
149	124	Cluett Pea pf (7) EX	10	126	126	126	+ ⅛
145	84	Coca-Cola (2)	1	121⅝	121⅝	121⅝	......
20⅞	13	Colgate-Palm (½)	6	14⅞	14⅝	14⅝	— ⅛
106½	100	Colgate-Palm pf (6)	1	103⅝	103⅝	103⅝	......
56⅝	39⅞	Coll & Aik (3a)	28	57⅝	57	57	— ⅛
28⅝	8⅝	Colonial Bea	40	27⅞	27⅛	27⅛	— ⅛
37⅞	19⅝	Col & Sou 1 pf	1.80	31	30	30⅛	+ 1
9⅝	3⅝	Col Fuel & Ir	8	5⅞	5⅝	5⅝	......
32½	26¼	Col F & Ir new	20	32⅝	31½	31⅞	+ ⅛
49	24	Col F & Ir pf	1.40	26¼	26⅛	26⅛	......
23⅝	14	Colum G & El (.20g)	87	20⅛	19⅞	19⅞	— ⅛
107⅞	90⅞	Col G&E pf A (6)	3	107	106⅞	106⅞	— ⅛
103	80⅞	Col G&E 5% pf (5)	80	101	100	101	......
45½	31	Colum Pict vtc (1a)	2	38¼	38⅛	38⅛	......
136	94	Colum Carb (4a)	1	126½	126⅛	126⅛	......
81¼	44	Coml Credit (4a)	17	80⅞	79⅞	79⅞	— ⅛
82⅝	55	Coml Invest Tr (4)	31	81½	80⅞	80⅞	+ ⅛
123	110⅞	Coml Inv Tr cv pf (6h)	3	122	120⅛	122	+ 2
122	97	Coml Inv Tr cv pf (4¼)	1	120½	120⅛	120½	+ ⅛
24⅞	14⅞	Coml Solv (.60)	42	16⅛	16	16⅛	......
5⅛	2⅛	Com'wlth & Sou	202	3⅝	3½	3½	......
82	50⅝	Com & Sou pf (3)	10	71⅞	71	71	— ⅛
12½	7	Conde Nast	8	8⅝	8⅝	8⅝	......
44⅞	31	Congoleum-Na (1.60)	22	34⅞	33⅝	34⅞	+ ⅛
25⅞	16	Congress Cig	1	19⅞	19¼	19¼	......
98	67	Con Cig pf (7)	10	79½	79½	79½	......
93	72¼	Con Cig pr pf ww(6½)	10	82	82	82	......
4⅝	2	Con Coal	2	4⅛	3⅝	3⅝	......
20⅝	12¼	Con Coal pf	40	20¼	20⅛	20¼	......
44⅝	27¼	Con Edis (2)	88	43	42⅝	42⅝	— ⅛
7⅞	4⅞	Con Film	11	4⅝	4⅛	4⅛	......
20⅞	12½	Con Film pf (1k)	9	18	17⅝	17⅝	......
7⅛	3⅝	Con Laundries	8	7⅝	7	7	
15¾	11½	Con Oil (.60a)	102	13⅝	13⅛	13⅛	......
106⅞	101	Con Oil $5 pf (5)	1	105⅛	105⅛	105⅛	......
11½	5⅛	Con R R Cuba pf	3	5⅝	5⅝	5⅝	......
1⅝	⅝	Con Text	13	⅝	½	½	......
26¼	15⅝	Container Corp (1)	8	20⅞	20⅝	20⅞	+ ⅛
19½	10⅝	Cont Bak A	110	18⅛	18	18	......
2⅞	1⅝	Cont Bak B	89	2⅛	2	2	......
102¼	87⅞	Cont Bak pf (8)	3	98	98	98	......
87⅝	67⅝	Con Can (3)	17	71⅞	70⅞	71	+ 1⅛
24⅞	17⅛	Cont Diam Fib (1½g)	6	22⅝	22⅛	22⅛	......
46	35½	Cont Ins (1.20a)	7	39	38⅞	39	+ ⅛
4	2⅛	Con Mot	3	2⅞	2⅞	2⅞	......
38½	28⅞	Con Oil Del (1a)	115	32⅞	31⅝	32⅝	+ ⅛
46	27	Cont Stl (1½g)	10	33⅝	32⅞	33⅝	+ 1⅛
80	55⅛	Corn Exchange (3)	10	66⅜	66⅛	66⅛	......
82½	63⅝	Corn Prod (3a)	19	71⅝	70⅞	70⅞	— ⅛

Dow-Jones Averages

By the United Press.

New York, Sept. 23.

Stocks—	Open	High	Low	Close	Net ch.
30 industrials	169.76	170.72	168.68	169.01	—0.46
20 rails	56.63	56.94	56.21	56.30	—0.17
20 utilities	34.23	34.48	33.98	34.05	—0.20

Transactions in stocks used in averages today:

Industrials	179,400
Rails	65,100
Utilities	96,100

Commodities Price Range

	Yesterday	Prev. day	Week ago	Month ago	Year ago
Cotton, New York (Oct.)	11.94	11.83	11.97	11.46	10.48
Wheat, Chicago (Sept.)	1.16⅝	1.16⅝	1.14⅛	1.12⅞	96⅜
Corn, Chicago (Sept.)	1.10	1.09⅝	1.14⅛	1.12⅝	81⅜
Oats, Chicago (Sept.)	42⅜	42⅞	43	44⅛	28⅝
Cattle, choice steers, Balto.	8.25	8.25	8.00	8.25	8.50
Hogs, choice, Baltimore	10.70	10.70	11.00	12.15	12.50
Lambs, choice, Baltimore	10.50	10.65	10.25	10.50	9.75
Eggs, special, New York	41.50	41.50	41.50	35.50	32.00
Butter, creamery, New York	34.25	34.75	35.25	35.75	26⅛
Flour, New York	7.55	7.55	7.45	7.50	6.40
Coffee, New York	9.50	9.50	9.50	9⅝	8⅝
Raw sugar, New York	3.40	3.50	3.60	3.70	3.35
Steel, bar, Pittsburgh	1.95	1.95	1.95	1.95	1.80
Rubber, New York	16.60	16.50	16.05	16.50	11.41
Pig iron	19.50	19.50	19.50	19.50	19.50
Tin	44.75	45.00	44.50	42.25	48.75
Copper, electrolytic	9.75	9.75	9.75	9.75	9.00
Bar gold, London ($)	34.80	34.78	34.83	34.77	34.80
Bar silver, New York	44.75	44.75	44.75	44.75	65⅝
Zinc, East St. Louis	4.85	4.85	4.85	4.80	4.75
Lead, New York	4.60	4.60	4.60	4.60	4.50

1936 High	1936 Low	Name and Dividend Rate	Sales—Add 00	High	Low	Close	Net Ch'nge
7⅞	4	Coty	8	4⅞	4⅛	4⅛	......
37⅞	35	Cream of Wh (2)	9	36	36	36	
35	15	Crosley Rad (½g)	17	34⅝	33⅝	34⅛	+ ⅛
84⅝	43⅝	Crown Cork (1g)	25	84	82⅛	82⅛	+ 1⅝
54⅛	46⅞	Cro Cork pf ww (2¼)	4	53⅛	53	53	
10⅝	7⅛	Crown Zeller	143	10⅛	9⅝	9⅝	— ⅛
55⅞	28	Crucible Stl	12	55⅝	54⅝	54⅝	+ ⅛
124⅞	95⅞	Crucible Stl pf (3k)	2	124	124	124	......
2⅞	1⅝	Cuba Co	1	1⅛	1⅛	1⅛	......
18⅝	10⅜	Cuba R R pf	10	10⅝	10⅛	10⅝	......
14¼	6⅛	Cuban-Am Sug	23	9⅝	9⅛	9⅝	......
109⅞	63⅝	Cuban-Am S pf	10	101	101	101	— 2⅞
44⅝	35⅝	Cudahy Pack (2½)	1	37⅝	37⅝	37⅝	— ⅛
24¼	14⅝	Curtis Pub	46	21⅝	20⅞	20⅞	+ ⅛
110⅞	99⅞	Curtis Pub pf (7)	1	110	110	110	
9⅝	4	Curtiss-Wright	76	6⅞	6⅝	6⅝	
21⅞	10⅛	Curtiss Wr A	40	20¼	19⅝	19⅝	— ⅛
90	59	Cushman 7% pf (3½)	10	72	72	72	+ 8
72	36⅛	Cushman $8 pf	30	51	51	51	+ 1
65⅛	43	Cutler-Ham (1a)	1	64½	64½	64½	
		D					
18	7⅝	Davega Strs (.30a)	8	17⅝	17⅞	17⅞	— ⅛
89⅞	52	Deere & Co	43	76⅞	73⅞	75⅞	+ 2⅛
31	27	Deere & Co pf (1.40)	3	29⅝	29⅛	29⅝	+ ⅛
26⅞	19½	Deisel-Wem-Gil (1a)	8	24⅛	24	24	
52	36⅞	Del & Hud	24	48⅝	47	47	— 1¼
23¼	14⅝	Del Lack & W	19	20⅜	19⅝	19⅝	— ⅛
9⅝	4⅞	Den & Rio G W pf	1	6⅞	6⅝	6⅝	— ⅛
153	128	Detroit Ed (4a)	2	148½	147	147	— 2
58⅛	42	Devoe & Ray A (2)	1	51⅞	51⅞	51⅞	— 1⅛
40⅝	33	Diamond Mat (1½a)	4	33⅝	33⅝	33⅝	— ⅛
35⅞	18	Dist Corp Seag	17	25⅞	25⅛	25⅛	— ⅛
61⅛	41⅞	Dome Mines (2a)	4	58⅛	57⅝	57⅝	— ⅛
10⅝	8⅝	Dominion Strs	1	9⅞	9⅞	9⅞	+ ⅛
80⅞	50⅞	Douglas Airc	76	80⅞	78	78⅛	— 1⅞
44⅝	30	Dresser A (1⅛e)	1	44⅛	44⅛	44⅛	+ ⅛
25¼	13	Dresser B	1	22½	22½	22½	— ⅛
1	⅝	Dul S S & A	1	⅝	⅝	⅝	
8¼	4⅞	Dunhill Int	26	7½	6⅞	7⅛	+ ⅛
167⅞	132	du Pont de N (3.60a)	26	164	162	162¼	— ⅛
130	129⅝	du Pont deb (6)	2	129⅝	129⅝	129⅝	......
9⅝	5½	Eastern Roll	1	7⅛	7⅛	7⅛	+ ⅛
178	172½	Eastman Kod (5a)	5	172	172	172	......
163⅞	161	East Kod pf (6)	10	163⅞	163⅞	163⅞	+ 2½
37⅞	28½	Eaton Mfg (2)	24	37⅝	37¼	37⅝	+ ⅛
12⅝	5⅝	Eitingon Sch	14	12⅛	11⅝	11⅝	— ⅛
7⅝	5⅛	El & Mus (.24e)	25	5⅞	5½	5½	— ⅛
44⅞	30⅞	El Auto L (2g)	142	44⅞	43⅞	43⅞	+ ⅛
114	110⅞	El Auto L pf (7) EX	20	111⅝	111⅝	111⅝	+ ⅛
17⅞	10	El Boat	38	13½	13⅛	13⅛	— ⅛
17	6⅝	El Pow & Lt	18	14⅝	14⅛	14⅛	— ⅛
78	29½	El P & L $6 pf	1	66⅞	66⅞	66⅞	— 1¼
85	32⅝	El P & L pf	2	73⅝	72¼	72¼	— ⅛
49	47⅛	El Stor Bat (2)	1	47⅝	47⅛	47⅝	— ⅛
1⅝	⅛	Elk Horn Coal	2	⅛	⅛	⅛	
3⅝	1½	Elk Horn C pf	1	2⅛	2⅛	2⅛	— ⅛
69	53½	Endicott-John (3)	1	55	55	55	
116	110	Endicott-John pf (5)	30	113	113	113	
15⅝	7½	Eng Pub Svc	1	13⅛	13⅛	13⅛	— ⅛
7⅝	5⅛	Equit Off Bldg (.20g)	22	7	6⅞	6⅞	— ⅛
18⅛	11	Erie R R	11	17⅞	17⅝	17⅝	— ⅛
33	16	Erie 1 pf	14	33	32	32	— ⅛
25	11⅞	Erie 2 pf	3	25	24¼	24¼	— ⅛
15⅝	12	Eureka Vac Cl (.80)	4	14⅝	14⅛	14⅛	— ⅛
40⅞	23¼	Evans Prod (1)	13	29⅛	28⅛	28⅛	— ⅛
8¼	4⅝	Exchange Buff	2	5⅝	5⅝	5⅝	
		F					
18⅛	8½	Fairbanks pf	20	13	13	13	— ⅛
60⅞	34⅝	Fairbanks Mor (1a)	10	60⅞	60	60⅞	+ ⅛
180⅞	122½	Fairbanks M pf (6)	2	180⅞	178	180⅞	+ 5
50½	31⅞	Fajardo Sug (2)	5	46⅝	46⅝	46⅝	— ⅛
27⅞	18⅝	Fed Lt & Trac	9	26⅝	26⅝	26⅝	— ⅛
12⅝	7⅝	Fed Mot (.30g)	9	9⅝	8⅝	8⅝	— ⅛
5⅝	2½	Fed Wat Svc A	3	4⅝	4½	4½	
38⅞	20⅞	Federat D Strs (1⅛g)	5	37½	37	37	
40⅞	32⅝	Fid P Fire Ins (1.20a)	2	41⅜	41⅜	41⅜	— ⅛
33⅛	24⅝	Firestone T & R (.90g)	10	29⅛	29	29	
105½	100⅞	Firest T & R pf (6)	1	104⅛	104⅛	104⅛	+ ⅛
48⅞	40	First Nat Strs (2½)	2	47	47	47	
37⅞	32⅝	Flintkote (1)	1	33½	32⅝	32⅝	— ⅛
11⅞	3⅝	Follansbee	5	4⅝	4⅛	4⅛	+ ⅛
38⅞	24⅛	Foster Wheel	28	35⅛	34⅝	35	+ ⅛
42⅞	30⅛	Fourth Nat Inv (1.45g)	6	42⅝	42	42½	+ ⅛
95	63	Frank Sim pf (7)	1.60	95	94	94⅝	+ 1⅛
35⅞	23	Freeport Tex (1)	12	24⅝	24⅛	24⅛	— ⅛
53½	31½	Fuller 2 pf	30	36	35½	35½	— 1⅛
		G					
7⅝	3⅝	Gabriel A	9	6⅝	6⅝	6⅝	— ⅛
18¼	11⅛	Gamewell	3.80	17⅝	16⅝	16⅝	......
12⅝	8½	Gen Am Inv	12	11⅝	11⅛	11⅛	+ ⅛
104¼	99	Gen Am Inv pf (6)	1	102	102	102	
63	42¼	Gen Am Trans (1⅛)	15	58⅞	58	58	
34⅞	21	Gen Asphalt	2	25	25	25	— ⅛
15	10⅞	Gen Bak (.60a)	28	14⅝	14⅛	14⅛	+ ⅛
11⅝	7⅛	Gen Bronze	2	8⅛	8	8	
17½	5⅝	Gen Cable	8	17⅞	16⅛	16⅞	— ⅛
41⅞	17	Gen Cable A	8	39	38⅞	38⅞	— ⅛
118⅞	70½	Gen Cable pf	1	113	113	113	+ 4
48¼	34⅞	Gen Elec (1)	143	47⅞	46⅛	46⅛	— ⅛
43⅝	33⅝	Gen Foods (1.80)	24	40⅞	40⅛	40⅛	— ⅛
4⅝	⅞	Gen G & El A	207	2⅛	2	2	......
61	14	Gen G & El cv pf	60	61	60⅞	61	+ ⅛
61	19	Gen G & E $7 pf A	60	61	60	61	+ 1½
70⅞	58	Gen Mills (3)	1	60⅝	60⅛	60⅛	......
73⅞	53⅝	Gen Mot (2a)	397	70	68⅞	68⅞	— ⅛
122⅞	118	Gen Mot pf (5)	5	120⅝	120⅝	120⅝	......
10⅝	5⅝	Gen Out Adv	10	10⅛	10	10	......
53½	18⅞	Gen Out Adv A	2	52	50	50	— 3
56	43⅛	Gen Print Ink (2½g)	1	57	57	57	+ 1
6⅝	3⅛	Gen Pub Svc	4	4½	4⅛	4⅛	......
55	32½	Gen Ry Sig (1)	5	47⅝	46⅞	46⅞	— ⅛
118	106	Gen Ry Sig pf (6)	10	115	115	115	+ 2½
3⅞	2	Gen Real & Ut	23	2½	2⅝	2⅝	......
43	26⅛	Gen Real & P pf	6	35½	35	35	......
50	32⅝	Gen Refract (1½g)	14	50	49⅝	49⅝	......
60⅛	32⅛	Gen Stl Cast pf	2.90	50	49	49⅝	......
25⅞	17	Gen Thea Eq	10	23⅝	23⅛	23⅛	— ⅛
36⅛	30⅛	Gen Time In (1)	5	35	34⅝	35	+ ⅛
18⅝	13⅛	Gillette (1)	8	14⅛	14⅛	14⅝	— ⅛
90	74	Gillette pf (5)	2	79⅝	79	79	
18⅝	6⅝	Gimbel Bros	98	18⅝	17⅛	18	+ ⅛
112	69	Gimbel pf (3k)	2	106⅝	106⅛	106⅛	— ⅛
55¼	39⅝	Glidden Co (2)	10	44	43⅝	43⅝	— ⅛
10⅝	6⅝	Goebel Brew (.20a)	6	7½	7	7	......
21⅞	12½	Gold Dust (.60)	24	13⅞	13⅝	13⅝	......
25⅞	13⅞	Goodrich	71	23	22⅝	22⅝	— ⅛
79¼	74	Goodrich pf new (5)	10	78½	77⅞	77⅞	— 1⅛
31⅞	21⅝	Goodyear T & R	41	25⅞	24	24	— ⅛
103	87	Goody T 1 pf (4)	4	100⅞	99⅞	100¼	+ ⅛
12¼	7	Goth Silk H	6	10⅝	10	10	— ⅛
96	77	Goth Silk H pf (7)	10	92½	92½	92½	+ 1
4½	2	Graham-Paige	26	2⅝	2⅝	2⅝	......
11¼	1⅝	Granby Con M	12	3⅝	3½	3½	+ ⅛
6⅛	3⅛	Grand Union	2	3⅞	3½	3½	......
23⅝	16	Grand Un pf (⅞k)	4	18⅛	18	18	......
35¼	24⅛	Granite C Stl (1)	1	30⅛	30⅛	30⅛	— ⅛
47	24⅛	Grant (W T) (1.40)	2	43	43	43	......
22¼	16	Gt Nor Ir Ore ctf (1g)	16	21⅛	20⅝	20⅝	— ⅛
44	32⅛	Gt No Ry pf	29	42½	41⅝	41⅝	— ⅛
32⅛	22	Green (H L) (1a)	40	32¼	31⅝	31⅝	......
39	31	Gt West Sug (2.40)	8	35⅝	35⅛	35⅛	— ⅛
80¼	48⅝	Greyhound (3.20)	8	54⅝	54	54⅝	......
3⅛	1⅝	Guantan Sug	11	2	2	2	......
39	24	Guantan Sug pf	70	32	31	32	+ 1
17⅝	9⅝	Gulf Mob & N	1	16	16	16	......
55	30½	Gulf Mob & N pf	2	53	51½	51½	— 1
		H					
11⅞	6	Hall Print	27	11⅛	10⅝	10⅞	+ ⅛
21⅛	14	Hamil Watch	32	21⅛	20⅝	21	+ ⅛
47⅞	30½	Harb-Walker (2)	9	47⅝	47	47	......
16⅝	12	Hat Corp A	4	15⅝	15½	15⅝	+ ⅛
9	4⅝	Hayes Body	20	6	5⅝	5⅞	— ⅛
104¼	102	Hazel-Atlas Gl (5a)	4	104	104	104	......
164	150	Helme pf (7)	30	162	162	162	......
35⅞	25⅝	Hercules Mot (1)	8	29⅛	28⅝	29	+ ⅛
115⅝	115	Hercules Pow (5)	1	113⅞	113⅞	113⅞	+ 1
128	127	Hercules P pf (7)	70	128	128	128	+ 2
80	6½	Hershey Choc (3)	3	59⅝	59	59	— ½
116⅞	102	Hersh cv pf (4a)	2	104⅞	104	104	......
41⅞	19⅝	Hiram Walk (2)	31	41⅞	41	41	......
44⅝	30⅞	Holland F	8	37⅝	36⅞	36⅞	......
111⅝	111⅝	Holland F pf (5)	30	111⅝	111	111	......
23⅞	9	Hollander (½a)	27	22⅞	22⅛	22⅛	— ⅛
37⅞	19¼	Holly Sug (2)	4	34	33⅝	33⅝	— ⅛
544	414	Homestake M (12a)	1	430	430	430	......
44⅛	39⅞	Houd-Her A (2½)	10	41⅝	41½	41½	......
33	22⅛	Houd-Her B (1½a)	50	30⅛	29⅝	29⅝	— ⅛
12¼	6⅝	Houston Oil	12	9⅛	8⅞	8⅞	......
57⅞	48⅞	Howe Sound (3a)	6	52⅞	51⅞	51⅞	— ⅛
5⅞	3⅞	Hudson & Man	2	4⅝	4⅝	4⅝	— ⅛
19⅝	13⅝	Hudson Mot	161	18⅝	17⅝	18	+ ⅛
3⅛	1	Hupp Mot	15	2⅝	2⅛	2⅝	— ⅛
		I					
29¼	18⅞	Illinois Cent	33	28¼	27	27	— ⅛
13⅝	9	Ind Refin	13	12⅛	11⅝	11⅝	— ⅛
35⅞	22⅛	Indust Ray (1.68) XD	20	35⅛	34⅛	34⅛	— ⅛
117	88⅝	Inland Stl (2¼g)	1	115⅝	115⅝	115⅝	......
13⅝	6¼	Inspirat Cop	6	10⅞	10⅛	10⅛	— ⅛
7⅞	4½	Insuransh ctf (.10g)	2	5⅝	5⅝	5⅝	......
18⅞	11⅛	Interb Rap T	7	13⅝	13½	13⅝	......
5⅝	2⅛	Intercon Rub	5	3⅞	3⅝	3⅝	+ ⅛
15⅞	9⅝	Interlake Ir	27	12⅞	12⅛	12⅛	+ ⅛
3½	2⅞	Int Agricul	1	3⅛	3⅛	3⅛	......
58⅞	38⅛	Int Cement (2)	23	56	55⅝	55⅝	— ⅛
90½	56⅝	Int Harvest (2⅛)	38	82⅛	80	81	+ 1⅛
5⅛	2⅛	Int Hydro-El A	4	4⅛	4	4	......
9	4½	Int Mer Mar	3	5⅝	5⅛	5⅛	......
62⅞	43¼	Int Nick Can (1.40)	84	61⅞	60⅝	60⅝	— 1⅛
132	125	Int Nick C pf (7)	2	132	131	132	+ 1
7⅝	3⅞	Int Pap & P A	16	7⅝	7	7	......
4	2⅛	Int Pap & P B	2	3⅛	3	3	......
3⅛	1⅛	Int Pap & P C	12	2⅝	2¼	2⅝	......
51⅞	20⅝	Int Pap & P pf	103	51⅛	49⅝	49⅝	— ⅛
44	37	Int Print Ink (1.80)	3	38½	38	38	......
112	107	Int Print I pf (6)	2	110½	110	110	......
8¼	3⅝	Int Ry C Am	6.10	6⅝	6	6⅝	......
46⅝	14⅞	Int Ry C Am pf	6.40	45⅝	43⅛	45¼	+ 1⅛
29⅝	23	Int Salt (1½)	2	25⅛	25⅛	25⅛	......
23½	15	Int Silver	22	21⅞	19⅞	20⅝	+ 2⅞
69	50	Int Silver pf	5.40	69	63⅛	67⅝	+ 4⅛
19⅞	12	Int Tel & Tel	109	12⅝	11⅝	11⅞	......
28⅞	10⅝	Interst Dept Strs (½g)	6	25⅝	25⅛	25⅛	......
101⅞	82	Int D Strs pf (7)	10	101⅞	101⅞	101⅞	......
22⅞	15	Intertype (½g)	1	19⅞	19⅞	19⅞	......
29⅞	24⅝	Island Crk C (2)	6	28	27⅞	28	......
		J					
129	88	Johns-Manville (2a)	12	121⅝	120	120	— ⅛
117	73⅛	Jones & L Stl pf	5.10	116⅛	114⅞	116	......
		K					
43¾	39⅞	Kalam Stove (1)	3	42	41⅞	42	+ ⅛
121	118	Kan C Pow pf B(6)EX	30	118	118	118	......
28	13	Kan City Sou	10	22⅝	21⅝	21⅝	— 1⅛
48⅛	19⅝	Kan City Sou pf	1	44⅞	44⅞	44⅞	+ ⅛

1936 High	1936 Low	Name and Dividend Rate	Sales—Add 00	High	Low	Close	Net Ch'nge
29⅞	17	Kaufmann Dept (1)	2	25⅞	25⅞	25⅞	
96	80	Keith-A Orph pf (8⅛k)	30	95	95	95	
28⅞	20	Kel-Hay Wh A	15	24	23⅛	23⅛	
24⅞	18	Kel-Hay Wh B	16	20⅛	20⅝	20⅝	
25⅞	14⅝	Kelvinator (½a)	13	20⅛	20	20	
22⅞	17⅝	Keystone S&W (1g)	83	22⅛	21⅛	21⅛	
7⅞	3⅝	Kinney (G R)	1	4⅝	4⅝	4⅝	
43	30	Kinney pf	10	39⅝	39⅝	39⅝	
28⅞	20½	Kresge (S S) (1a)	13	27⅛	27	27	
110⅞	101½	Kresge (S S) pf (7)	10	101½	101½	101½	
8½	4⅞	Kresge Dept Strs	5	8⅛	8⅛	8⅛	
45⅝	35⅝	Kress (S H) new (1)	7	46	45⅝	45⅝	
	19⅝	Kroger Groc (1.60)	5	20⅝	20⅝	20⅝	
		L					
20⅞	15⅞	Lambert (2)	4	18	17⅝	17⅝	
18⅛	12	Lee Rub & T (⅛)	10	14⅛	14	14⅛	
30	15½	Lehigh Port C (¼g)	2	29	29	29	
119½	94⅛	Lehigh P C 4% pf (4)	2.20	116½	116½	116½	
4	2	Lehigh Val C	4	3⅝	3⅛	3⅛	
16⅞	15⅛	Lehigh V C pf	14	16⅛	15⅝	15⅝	
19½	8½	Leh Val R R	33	19⅝	18⅞	18⅞	
111¼	89	Lehman Corp (3a)	1	109⅝	109⅝	109⅝	
16⅝	12	Lehn & Fink (1¼)	2	15⅞	15⅞	15⅞	
60⅞	37⅛	Lerner Strs (2a)	2	58⅝	58⅝	58⅝	
70⅞	47¼	Libbey-O F Gl (2⅝g)	56	69⅝	67⅝	69⅛	
21⅝	25	Life Savers (1.60)	3	26⅞	26	26	
116⅝	97⅝	Ligg & Myers (4a)	2	104⅛	104	104	
109	103	Ligg & My B (4a)	15	105⅛	105	105	
39⅞	25⅞	Lima Loco	14	35⅛	35⅛	35⅛	
50⅞	36	Link Belt (1.20a)	3	47⅛	47⅛	47⅛	
44⅞	32⅛	Liquid Carb (1.60a)	2	42	41½	41½	
62⅞	43	Loew's (2a)	36	59⅝	59	59⅝	
108⅞	104½	Loew's pf (6½)	1	106⅝	106⅝	106⅝	
3⅝	2	Loft	5	3⅛	2⅞	2⅞	
45	40	Loose-Wil Bis (2)	1	40⅞	40⅞	40⅞	
113	107	Loose-W B 5% pf (5)	30	110	110	110	
26⅛	21⅛	Lorillard (P) (1.20)	17	22⅝	22⅝	22⅝	
151	142	Lorillard pf (7)	30	146	145	146	
51⅝	13	Louis Oil pf	6.60	36⅛	35	35	
93	57⅛	Louisv & Nash (4½g)	14	94	93	94	
30	20	Louisv G&E A (1½)	5	28⅝	28	28⅝	
35	22⅛	Ludlum Stl (⅜g)	21	30¼	29⅞	29⅞	
		M					
42	35	MacAnd & F (2a)	3	35⅛	35	35	
40⅞	27⅛	Mack Trucks (1)	19	40⅝	40	40	
52⅞	40⅛	Macy (R H) (2)	12	50	49⅝	49⅝	
14⅝	8⅝	Mad Sq Gar (.60a)	3	10⅞	10⅝	10⅝	
50	34½	Magma Cop (2)	2	48⅝	48⅛	48⅛	
3⅞	1⅝	Manati Sug	1	2	2	2	
17⅝	7⅛	Manati Sug pf	10	13½	13½	13½	
23⅛	14⅝	Manh Ry mod gtd	3	18⅛	16⅛	16⅛	
6⅞	2⅛	Maracaibo Oil	3	3⅝	3⅝	3⅝	
12⅝	8½	Marine Midl (.40)	7	11⅝	11⅛	11⅛	
30⅞	18⅞	Mark St Ry pr pf	2.90	28	28	28	
4⅞	2⅛	Mark St Ry 2 pf	10	2⅝	2⅝	2⅝	
19⅝	11⅞	Marsh Field	12	16⅝	16⅝	16⅝	
9⅝	8½	Martin-Parry	3	9½	9⅛	9⅛	
37⅛	27½	Math Alkali (1⅛)	14	36	35⅛	35⅛	
161	153⅞	Math Alk pf (7)	30	161	161	161	
59⅛	43⅝	May Dept Strs (2)	2	59	58⅝	58⅝	
110⅞	103	Maytag 1 pf (6)	70	108	108	108	
55	46	Maytag pf ww (3)	2	47⅝	47⅛	47⅛	
34⅞	29	McCall (2)	4	34	33⅝	33⅝	
19	12⅝	McCrory Strs	11	18⅝	18⅛	18⅛	
48⅞	39⅝	McIntyre Porc (2)	18	42	41⅛	42	
118⅞	85	McKeesport T (4a)	1	92	92	92	
11⅝	8⅝	McKess & Rob	8	10⅛	10	10	
46	37⅞	McKess & Rob pf (3)	6	43⅛	43⅛	43⅛	
15⅞	11⅞	McLellan Strs	16	15⅛	15	15	
19	12⅝	Mead Corp	3	16⅝	16⅝	16⅝	
82	55½	Melville Shoe (4)	2	82	81⅝	82	
10⅞	6⅝	Mengel	2	9⅛	9⅛	9⅛	
79⅞	50	Mengel pf	40	77⅝	77	77⅝	
64⅞	40⅝	Mesta Mach (3¼g)	3	61⅝	61¼	61⅝	
12½	5⅛	Miami Cop	7	9⅝	9⅛	9⅝	
48⅝	21⅝	Midland Stl (2g)	8	46⅝	45⅝	45⅝	
131½	110	Midl Stl 1 pf (8)	30	124⅛	123⅝	124	
109	88	Milw El Ry pf (6)	10	109	109	109	
1⅝	⅝	Minn & St L	3	⅝	⅝	⅝	
	65	Minn-Honey (1⅛a)	2	91⅝	91⅝	91⅝	
12⅝	6½	Minn-Mol Imp	52	7⅞	7⅛	7⅛	
76⅞	57⅛	Minn-M Imp pf	2	60	59⅝	60	
2⅞	1⅛	Minn StP & SSM	1	1⅛	1⅛	1⅛	
5	3	Minn StP & S S M L L	40	4⅛	4⅛	4⅛	
26⅛	16⅝	Mission Corp	6	20⅝	20	20	
9⅞	5½	Mo-Kan-T	4	8⅛	8⅛	8⅛	
12⅞	14½	Mo-K-T pf	10	28⅛	28⅛	28⅛	
4	2⅛	Mo Pac	5	2⅝	2⅝	2⅝	
7⅝	3⅛	Mo Pac pf	6	6⅛	6	6	
28⅝	19⅝	Mohawk Cpt (1)	6	24⅝	24	24	
103	79	Monsanto Ch (1a)	4	99½	99	99	
50⅝	35⅝	Montgom Ward (.60g)	108	50⅛	49⅝	49⅝	
1⅞	⅝	Mother Lode	22	1⅛	1⅛	1⅛	
41⅝	28⅝	Motor Prod (2a)	10	40⅝	39⅞	39⅞	
22⅝	15⅝	Motor Wheel (1)	15	22⅝	22⅛	22⅛	
29⅝	11⅛	Mullins Mfg B	21	28⅝	27	27	
96½	70	Mullins pf (7)	1.30	95⅝	95	95	
79⅞	44	Murphy (G C) (1.60)	2	70	70	70	
22⅞	14	Murray Corp	54	21⅝	20⅝	20⅝	
54	43	Myers & Bro (2a)	17	55⅝	53	55⅝	
		N					
21⅞	15	Nash Mot	105	17⅝	16⅝	17⅞	
18⅛	12½	Nat Acme (¼g)	14	18⅛	17⅝	17⅝	
15⅝	9½	Nat Aviation	4	13⅞	13⅛	13⅛	
38⅝	30½	Nat Biscuit (1.60)	27	31⅛	30⅞	30⅞	
164	153	Nat Bis pf (7)	1	157⅝	157⅝	157⅝	
30	21½	Nat Cash R (½)	36	26⅝	26	26	
28⅛	21	Nat Dairy Pr (1.20)	36	26⅛	26	26	
112⅝	108½	Nat Dai P pf A (7)	10	110	110	110	
112	107½	Nat Dai P pf B (7)	30	16¾	16	16	
33⅛	25⅞	Nat Distill (2)	87	31⅝	31	31	
35⅜	26⅝	Nat Lead (½a)	21	29	28⅝	28⅝	
144	137⅝	Nat Lead pf B (6)	20	141⅝	141½	141½	
14⅝	9⅝	Nat Pow & Lt (.60)	20	12	11	11	
1½	⅝	Nat Ry Mex 2 pf		½	½	½	
75	57⅝	Natl Stl (1½)	51	69⅝	68	69⅛	
11⅝	7⅝	Nat Tea (.60)	4	9⅝	9⅛	9⅛	
13⅞	10⅛	Natomas (.80)	6	10⅞	10⅝	10⅝	
59⅞	41	Newberry (J J) (2.40)	1	58½	58½	58½	
113½	106	Newberry 5 pf (5)	1	108⅛	108⅛	108⅛	
16⅝	9	Newport Indust	17	15⅝	15⅛	15⅝	
59⅞	32½	N Y Air Br (½g)	8	61	59⅞	60	
48⅝	24⅝	N Y Central	162	46⅝	45⅝	45⅝	
46	17⅝	N Y Chi & St L	10	49⅝	48⅝	48⅝	
88⅝	36½	N Y Chi & St L pf	2	89⅝	89	89	
17⅛	10⅝	N Y Dock pf	20	12⅝	12⅛	12⅛	
2⅛	1	N Y Investors	1	1⅛	1⅛	1⅛	
5⅛	3	N Y N H & H	4	4⅝	4	4	
14⅞	7⅝	N Y N H pf	6	11	10⅝	10⅝	
7½	4½	N Y Ont & W	2	5⅛	5⅛	5⅛	
5⅛	2	N Y Rys pf	1	3⅝	3⅛	3⅛	
15⅝	9½	N Y Shipbldg	10	13⅝	13⅛	13⅛	
100	83	N Y Steam $6 pf (6)	50	100	100	100	
300	210	Norfolk & W (8a)	5	283	283	283	
10⅝	6⅝	No Am Aviat	51	8⅝	8½	8½	
35	23⅝	North Am (1)	60	32⅛	31⅝	31⅝	
59	52⅝	North Am pf (3)	4	58⅝	55⅝	55⅝	
106⅝	96	No Am Ed pf (6)	1	103⅛	103⅛	103⅛	
36⅝	23⅛	Northern Pac	33	28⅝	27⅝	27⅝	
57	50	Northwest Tel (3)	10	52	52	52	
		O					
17½	12¼	Ohio Oil (¼g)	35	13⅝	12⅞	12⅞	
54⅝	24⅝	Oliver Farm	8	41⅝	40	41⅛	
25⅛	17	Omnibus	30	19	18⅝	18⅝	
14	8	Oppenheim Coll	2	11	11	11	
32⅝	24⅝	Otis Elev (.60)	11	27⅝	27¼	27¼	
20⅞	12½	Otis Steel	44	18½	18⅛	18⅛	
164	128	Owens-Ill Gl (5)	6	138	136½	138	
		P					
18¼	13	Pac Am Fish (1)	6	17⅝	16⅞	16⅞	
9⅝	3½	Pac Coast	3.50	7⅝	7⅝	7⅝	
17	8¼	Pac Cst 1 pf	1.20	15	14⅝	14⅝	
9⅝	4	Pac Cst 2 pf	3.40	8⅝	8	8	
41	30⅝	Pac G & El (1⅝)	9	37⅝	36⅞	37	
58⅞	47⅞	Pac Lig (2.40)	2	52⅝	52⅝	52⅝	
22⅝	14⅝	Pac Mills	3	22⅝	22	22	
152	140	Pac T & T pf (6)	30	150	150	150	
18	11⅝	Pac West Oil (¼e)	7	15⅞	15	15	
13⅝	6⅝	Packard Mot (¼g)	149	12⅝	12⅛	12⅛	
4⅛	1⅝	Panhand P & R	2	2	2	2	
74⅞	18⅛	Panhandle pf	20	52	52	52	
12⅝	7⅞	Param Pict	88	11⅝	11⅛	11⅛	
93⅞	59	Param Pict 1 pf	18	90½	89⅝	89⅝	
12⅝	8⅛	Param Pict 2 pf	32	12⅝	12⅛	12⅛	
5⅛	2⅝	Park Utah	7	3	3	3	
50⅝	40⅝	Parke Davis (1⅜g)	2	42⅝	42⅛	42⅛	
30	23	Parker Rust-Pr (1½)	5	27½	26⅞	26⅞	
10	4⅛	Parmelee Trans	8	6⅛	6⅛	6⅛	
11⅞	6⅝	Pathe Film	9	8⅝	8⅛	8⅛	
17½	10⅛	Patino Min	6	12½	12	12	
2⅞	1⅛	Peerless Corp	12	2½	2⅝	2⅝	
73	60	Penick & Ford (3)	1	63⅛	63⅛	63⅛	
92¼	69	Penney (J C) (2½g)	8	92⅛	92	92	
48⅝	28⅝	Penn-Dix pf A	2	37⅛	37	37	
49⅝	30	Peoples Drug (1a)	2	44	44	44	
116⅝	110	Peoples Dr pf (6½)	10	116	116	116	
56⅛	38	Peoples GL&C	7	54	53⅛	53⅛	
46½	25⅛	Pere Marq	1	40½	40½	40½	
104½	64⅝	Pere M pr pf	1	101	101	101	
18	12⅝	Petro Corp (½g)	5	14⅝	14⅝	14⅝	
19⅛	10⅛	Pfeiffer Brew (1.20)	4	11⅝	11⅝	11⅝	
40¼	25⅝	Phelps Dodge (¾g)	10	39⅝	39⅛	39⅛	
12	3⅛	Phila Rap Tr	60	5⅝	5⅝	5⅝	
16⅞	8⅛	Phila Rap Tr pf	4.10	10⅛	10	10	
3⅝	1⅛	Phila R C & I	6	2⅛	2⅝	2⅝	
101⅝	66	Philip Morris (3)	8	90⅛	90⅛	90⅛	
15⅛	7⅝	Phillips Jones	1	10⅛	10⅛	10⅛	
49⅝	38⅛	Phillips Pet (1a)	115	43⅝	42⅝	42⅝	
11	⅝	Phillips Pet Rts	346	11	⅛	⅛	
9⅝	5⅛	Phoenix Hos	1	7	7	7	
84	70	Phoenix Hos pf (3½)	1.50	75	75	75	
17	8	Pierce Oil pf	2	11⅝	11⅝	11⅝	
2⅛	1⅛	Pierce Pet	13	2	2	2	
37¼	30	Pills Flour (1.60)	3	30⅛	30⅛	30⅛	
41¼	21	Pitt & W Va	1.30	37⅝	37⅛	37⅛	
12¼	7⅛	Pitt Coal	1	12	12	12	
55⅝	35½	Pitt Coal pf	4	57	56⅞	57	
12½	7½	Pitt Scr & B (¼g)	49	12⅝	12	12	
85½	49	Pitt Stl pf	90	77½	77	77	
21	14	Pitt T Coal pf	20	18	18	18	
9⅛	3	Pitt United	4	6⅞	6⅝	6⅝	
97½	58⅛	Pitt United pf	70	96⅝	96½	96½	
17⅛	11⅝	Plymouth Oil (½g)	4	16½	16⅝	16⅝	
23⅝	12	Poor & Co B	18	23	22⅝	22⅝	
3⅝	1⅛	Porto R-Am T B	1	2	2	2	
12¼	6⅝	Postal T & C pf	11	10	9⅝	9⅝	
5⅝	2⅛	Pressed Stl Car	30	3⅝	3⅝	3⅝	
40⅞	18	Press Stl Car pf	40	37⅝	35⅝	35⅝	
49	40⅝	Procter & Gam (1½a)	6	46⅝	46⅛	46⅛	
122⅞	117⅝	Procter & G pf (5)	30	118	117	117	
49¼	39	Pub Svc N J (2.40)	17	45½	44⅝	45⅛	
128⅝	113⅝	Pub S N J 6% pf (6)	1	118⅝	118⅝	118⅝	
113	103⅝	Pub S N J $5 pf (5)	1	106	106	106	
61⅝	36⅝	Pullman (1⅛)	38	62⅝	61⅛	61⅛	
24⅞	16	Pure Oil	81	18	17⅛	17⅛	
118	91¼	Pure Oil 6% pf (6)	1	95	95	95	
18	9⅝	Purity Bak (.40)	93	18¼	17⅝	18	
		R					
14⅝	9⅝	Radio	80	11	10⅝	10⅞	
80	68½	Radio cv pf (3⅛)	5	73⅝	73⅛	73⅛	
9⅝	5	Radio-Keith-O	27	7⅛	7	7	
19⅞	11	R R Sec Ill C Stk	70	18⅛	18⅛	18⅛	
49½	35½	Reading Co (2)	5	49½	49	49½	
88	70	Real Silk pf	10	70	70	70	
20½	12⅝	Reliable Strs	2	19	19	19	

1936 High	1936 Low	Name and Dividend Rate	Sales—Add 00	High	Low	Close	Net Ch'nge
23⅝	17⅛	Rem Rand (.60a)	26	19⅝	18⅝	19⅛	......
90⅝	85½	Rem R $6 pf (6)	2	86½	86	86	......
24⅝	21	Rem R pr pf (1¼)	3	22½	22	22⅝	— 2
8¼	4⅛	Reo Mot	19	5⅝	5½	5½	— ⅛
28⅝	16⅝	Repub Stl	68	24⅝	24	24	— ⅞
115	77	Rep Stl cv pf	10	115	114½	114⅝	+ ½
29	10	Revere C & Br	1	18⅝	18⅝	18⅝	— ⅝
53	24¼	Rev C & Br A	3	50	48½	48½	— 1⅛
130	90	Rev C & B pf	10	127¼	127¼	127¼	— ¼
34	22½	Reynolds Met (1)	3	27⅝	27⅝	27⅝	+ ½
34	25	Reynolds Sp (1)	4	32	31⅝	32	+ ¼
58⅝	50	Rey Tob B (3)	24	56½	55⅝	56½	+ ⅝
47⅞	32	Roan Ant Cop (.76e)	1	47⅝	47⅝	47⅝	+ ⅝
		S					
35½	27	Safeway Strs (2)	27	30⅝	30⅛	30½	+ ⅛
114½	110⅛	Safe St 7% pf (7)	60	110¼	110¼	110¼	+ ¼
30⅝	22	St Jos Lead (.80)	36	30⅝	30⅝	30⅝	+ ⅛
3⅝	1⅛	St L-San F	3	2⅛	2⅛	2⅛	......
6⅝	2⅝	St L-San F pf	4	5⅛	5⅛	5⅛	+ ⅛
16⅝	11	Savage Arms	30	14⅝	13½	14⅝	+ 1
53	37⅜	Schenley Distill (2)	53	51	50⅝	50⅝	— ⅛
101⅝	97½	Schenley Dist pf (5½)	3	99⅝	99⅝	99⅝	— ¼
4⅝	1⅝	Schulte Ret	11	2	1⅝	1⅝	— ⅛
76	53½	Scott Paper (2)	1.40	62	61⅝	62	+ ⅛
1⅞	⅝	Seaboard Air	11	1⅛	1	1	......
4½	2	Seab Air pf	4	3¼	3	3	— ⅛
43⅝	30⅛	Seaboard Oil (1)	9	32⅝	32	32	— ⅝
89¼	59⅝	Sears Roeb (2)	43	88¼	87	87	— ½
4⅝	2⅝	Second Nat Inv	1	3⅝	3⅝	3⅝	— ⅛
81½	61¼	Second Nat pf (2.90k)	1.10	81	81	81	......
27⅞	15⅝	Servel (.60)	40	26½	25⅞	25⅞	— ½
32	20⅝	Sharon Stl Corp	8	24½	24	24	— ⅝
97½	89	Sharon Stl pf (5)	1	93½	93½	93½	+ ½
8⅝	4¾	Sharp & Dohme	14	7⅝	7⅛	7⅛	......
60	43⅛	Sharp & Doh pf (3½)	1	58	58	58	+ 1⅛
17¼	11⅛	Shattuck (FG) (⅛)	2	16⅝	16⅝	16⅝	— ⅛
40	30¼	Sheaffer Pen (2)	2.50	40	38½	40	+ 1½
24	14¾	Shell Union	129	23⅝	22⅝	22⅞	— ⅝
14⅝	8⅝	Silver King Coalit(.45g)	15	10½	10¼	10⅝	+ ⅝
40½	19¾	Simmons (½g)	36	39⅝	38⅝	39	+ ⅝
6⅝	3½	Simms Pet	3	4⅛	4⅛	4⅛	— ⅛
31½	19⅛	Skelly Oil	18	28¼	27	27⅝	+ ⅝
132	112	Skelly O pf (6)	1	124⅝	124⅝	124⅝	+ 1½
75	55	Sloss-S Stl & I	40	55⅛	55¼	56½	— 3½
105	65⅞	Sloss-S Stl pf (3⅛g)	30	92⅛	92	92	......
72	40⅝	Smith (A O)	5	54	53⅛	53⅝	— ⅝
26½	21	Snider Pack	4	21⅝	21¼	21⅜	— ⅛
17	12½	Socony-Vacuum (.45g)	159	14½	13⅞	14	......
7⅛	3⅞	Sou Am G & P (.20g)	30	5⅝	5⅛	5¼	......
35½	26	So P R Sug (2a)	6	30⅝	30⅝	30⅝	— ⅛
32½	25	Sou Cal Ed (1½)	10	31⅞	31½	31½	— ⅝
44¾	23⅛	Sou Pac	31	44⅝	43½	43½	— 1⅛
24	12⅝	Sou Ry	22	23⅛	23⅛	23⅝	— ⅛
42¼	19	Sou Ry pf	20	41	40¼	40¼	— ¼
11⅝	6⅝	Spalding	1	9⅞	9⅞	9⅞	— ⅝
78½	63¼	Spald 1 pf	10	74	74	74	......
9⅝	5⅝	Sparks With	24	7⅝	7½	7⅝	— ⅛
22⅛	6⅛	Spear & Co	6	22⅝	22	22	— ¼
36⅝	29⅝	Spencer-Kell (1.60)	1	31½	31⅛	31⅛	— ¼
24½	15⅝	Sperry Corp (1g)	43	22⅛	21½	21½	— ⅝
30⅝	13⅝	Spicer Mfg	16	30	29⅛	29⅛	— ⅝
53⅝	44	Spicer pf A (3)	30	51¼	51⅛	51¼	+ ¼
89⅝	63	Spiegel May Stern (3)	4	87	85½	85½	— 1½
35⅝	21⅝	Square D Co B (⅝g)	7	35⅝	35	35⅝	+ ⅝
18	14⅝	Std Brands (.80)	64	15⅝	15⅝	15⅝	— ¼
129	120⅞	Std Bran pf (7)	30	126⅝	126⅛	126⅝	+ ¼
9⅛	5⅛	Std G & El	16	8⅛	7⅞	7⅞	— ⅝
24⅝	9½	Std G & E pf	10	23⅛	22½	22½	— ¾
56½	24⅝	Std G&E $6 p pf	1	52	52	52	— 1¼
63⅝	26⅝	Std G&E $7 p pf	14	59½	58⅝	58½	— 1¼
47⅝	35	Std Oil Cal (1a)	31	36½	36	36	— ½
40⅛	32¾	Std Oil Ind (1a)	37	38⅛	37¾	38	+ ⅝
70	51⅛	Std Oil N J (1a)	67	62⅝	61⅝	61⅝	— ¼
37¼	24⅝	Starrett (L S) (1.40a)	4	37½	37¼	37½	+ ¼
74	65	Sterl Prod (3.80)	5	72⅝	72⅛	72⅝	......
4⅛	2⅝	Sterl Sec A	3	3⅛	3⅛	3⅛	+ ⅛
12⅝	8⅛	Sterl Sec pf	2	12⅛	12⅛	12⅛	— ⅝
24½	16⅛	Stewart-Warn (½)	31	20⅝	19⅞	19⅞	— ⅝
21⅝	14⅝	Stone & Web	23	19⅛	18⅝	18⅝	— ½
14⅝	9⅛	Studebaker	130	14	13⅛	13⅛	— ⅝
40⅛	27	Superheater (.57½g)	4	35⅛	35½	35⅛	— ¼
6¾	3	Superior Oil	8	4⅛	4	4	— ⅛
18⅝	9⅝	Superior Stl	7	18⅛	17½	17½	— ⅝
36	23	Sutherland Pap (1.60a)	1	33⅛	33⅛	33⅛	— ⅝
12⅝	6⅝	Sweets Co	1	12	12	12	— ⅛
25	20¼	Swift & Co (1a)	4	22½	22¼	22¼	— ⅛
35⅞	28¼	Swift Int (2)	3	30¾	30½	30¾	+ ¼
2¾	1⅛	Symington	1	2¼	2¼	2¼	......
17⅝	5⅝	Symington A	21	17⅝	16⅞	17½	+ ½
		T					
10¼	5⅝	Tenn Corp	18	7⅝	7	7	— ¼
49	28	Tex & Pac Ry	3	41	40½	41	+ ½
40	28⅞	Texas Corp (1)	27	38¼	37⅝	37¾	......
39½	33	Tex Gulf Sul (2)	36	35½	35	35¼	+ ⅛
15¼	7½	Tex Pac C & O (¼g)	10	12⅛	11⅝	11⅝	— ⅝
14⅝	9¼	Tex Pac L Tr	44	10½	10⅛	10⅛	— ¼
44	33⅞	Thatcher (1)	2	37¼	37⅛	37⅛	+ ⅝
14¼	8¾	The Fair	2	10⅝	10	10	— ¼
110	89	The Fair pf (7)	50	89½	89½	89½	......
12⅝	8⅝	Thermoid	14	9⅝	9⅛	9⅛	......
9½	3¼	Third Ave	15	6½	6	6⅛	+ ¼
34	23⅝	Third Nat Inv (1.15g)	5	34	33⅝	34	+ ⅛
32¾	24⅝	Thompson Prod (.60g)	6	29½	29¼	29¼	......
8½	4⅞	Thompson-Star	5	5⅝	5⅛	5⅛	— ¼
19½	14⅝	Tide-Wat As (.60)	81	18⅝	18⅜	18⅝	— ⅝
106½	100⅝	Tide-Wat As pf (6)	4	104¼	103⅝	104¼	+ ½
54⅞	54⅝	Tide-Wat Oil (1½g)EX	10	54⅝	54⅝	54⅝	......
23⅞	12⅛	Timk-Det Ax (1a)	10	22¼	21⅞	21⅞	+ ⅛
72½	56	Timk Roll B (2a)	14	66	65	65⅝	+ ⅝
14¾	11	Transamerica (.40a)	28	13⅝	13⅛	13⅝	......
27⅞	14⅛	Trans & West Air	5	18⅝	18½	18½	— ⅝
16½	10⅝	Transue & Will (.35g)	2	15	14⅝	14⅝	— ⅛
12	7⅛	Tri-Cont Corp (¼g)	25	9⅝	9⅛	9⅝	— ⅛
109⅞	93	Tri-Cont pf (6)	1	109⅝	109⅝	109⅝	+ ⅛
8⅛	4⅞	Truax-Traer	2	7⅝	7⅝	7⅝	— ¼
32⅝	22½	Twent Cen-Fox F	23	30⅝	30	30⅛	— ½
41	31⅝	Twent C-Fox F pf (1½)	19	38½	37⅞	37⅞	— ⅝
16⅛	8⅝	Twin City R T	8	15½	15	15	— ⅛
98⅝	65¼	Twin City pf	20	95½	94½	94½	— 1
		U					
8⅝	2⅞	Ulen & Co	1	3¾	3¾	3¾	......
99	74⅝	Underwood-Ell (3)	10	82½	81¼	81¼	......
52¾	38½	Un Bag & P (2)	4	44¾	44½	44½	+ ⅛
100	71⅝	Un Carbide (2.80)	83	99	97⅝	98	+ ½
28½	20⅝	Un Oil Cal (1)	5	21⅝	21⅜	21⅜	......
149⅝	108⅛	Un Pac (6)	3	139⅝	139	139⅝	+ ¾
100	90½	Un Pac pf (4)	1	96¼	96¼	96¼	— ¾
20¾	16½	Unit Air Lines	25	17	16	16	— 1⅛
32⅝	20⅝	Unit Aircr Corp	50	26¼	25¼	25¼	— 1
28½	24¼	Unit Bis (1.60)	6	27⅛	27⅛	27⅛	— ⅝
87¼	68	Unit Carbon (3)	1	87	87	87	......
33¾	22⅝	Unit-Carr Fast (2)	3	30¼	30¼	30¼	+ ¼
9¼	5⅝	United Corp	62	7⅝	7⅝	7⅝	— ⅛
48⅞	40¼	United Corp pf (3)	9	46¾	46⅝	46½	— ¼
16½	10¾	Unit Drug (½g)	7	14⅞	14½	14½	— ⅝
7⅝	4	Unit El Coal	11	6⅛	5¾	5¾	— ⅝
48¼	32⅛	Unit Eng & Fdy (2)	11	48⅛	47⅞	47⅞	— ⅛
85⅛	66½	Unit Fruit (3) XD	5	77¼	77	77	— ¼
19½	14⅝	United Gas Imp (1)	41	15⅝	15½	15⅝	......
12⅞	6⅛	Unit Paperbd	7	10⅝	10⅛	10½	— ¼
20	13	U S & For Sec	2	17⅛	17	17⅛	+ ⅛
99	94½	U S & For S pf (6)	2	98⅛	98⅝	98⅝	— ⅝
5	2	U S Distrib	5	2⅝	2	2	— ⅛
19⅞	10	U S Distrib pf	70	13½	13⅜	13⅜	— ⅝
39⅝	24¼	U S Freight (1)	1	29¾	29¾	29¾	— ⅝
110½	80½	U S Gypsum (2)	9	102½	102	102	+ ⅝
17⅞	8⅞	U S Hoff Mach	2	16	15⅞	15⅞	— ⅛
54½	49	U S Hoff M pf (2¾)	1	52	52	52	— ⅝
59	31¼	U S Indus Alco	4	35⅝	34½	34½	......
9⅞	5⅛	U S Leather	48	5½	5	5	— 1
18⅝	10⅝	U S Lea A	43	13	12	12	— 1⅝
104	71	U S Lea pr pf	10	102	99½	99½	+ ½
56	21½	U S Pipe (1½)	10	52⅝	51⅝	52	......
13	7⅝	U S Real & Im	8	9¾	9½	9⅛	— ¼
35	16⅝	U S Rubber	278	33⅝	32⅝	33	+ ⅞
80¾	47	U S Rub 1 pf	66	78⅝	77	77	+ ¼
96½	72½	U S Smelt R (10g)	23	83	80⅝	82½	+ 1⅞
75⅛	68½	U S Smelt pf (3½)	1	71	71	71	— 1
73⅛	46⅝	U S Steel	128	72¾	71½	71½	— ⅝
140⅝	115½	U S Steel pf (4)	3	139	139	139	+ ½
168	160⅝	U S Tob pf (7) EX	1	164	164	164	— 2¼
7⅝	5	Unit Strs A	15	6½	6¼	6⅝	......
84½	57⅝	Univ Leaf Tob (3a)	2	82	82	82	+ ½
165	153	Univ Leaf pf (8)	50	162½	162½	162½	— ½
115	60	Univ Pict 1 pf	40	109⅛	109	109	— 1
7	3⅛	Util P & Lt A	9	4¼	4⅛	4⅛	— ⅛
		V					
2⅝	1	Vadsco	3	1⅞	1⅞	1⅞	......
45	28¾	Van Raalte (1½g)	4	41½	41⅛	41½	— ¼
27⅛	16¼	Vanadium	8	24¾	24¼	24½	— ¼
48⅛	40	Vick Chem (2a)	2	45	45	45	+ ¼
8⅝	4⅛	Va-Caro Chem	11	4⅝	4⅝	4⅝	— ⅛
48¾	28⅝	Va-C Chem 6% pf	1	32¼	32¼	32¼	— ¾
114½	109	Va El & P $6 pf (6)	1.29	113½	112¾	113½	......
86	70	Vulcan Detin (4g)	10	70	70	70	......
		W					
10⅝	5	Wabash pf A	3	9	8⅞	8⅞	— ⅛
7⅝	4⅛	Wabash pf B	1.10	7⅝	7¼	7¼	......
18	9⅛	Waldorf Sys (1.20a)	3	17	16⅝	16⅝	— ¼
34⅝	30	Walgreen (2)	8	34⅝	33⅝	34⅝	+ ⅛
118	115	Walgreen pf (6½) EX	20	116	116	116	+ 1⅛
10	5½	Walworth	20	8	7⅝	7⅝	— ⅛
35½	10⅞	Ward Bak A	11	36⅝	34½	36⅝	+ 1⅝
5⅛	2⅛	Ward Bak B	72	6¼	5⅝	6	+ ⅝
99	47⅝	Ward Bak pf (3k)	3	99	97½	99	+ 3
14⅝	9¼	Warner Pict	55	13⅝	13⅜	13⅜	— ¼
63⅛	44	Warner Pic pf	1	62⅞	62⅞	62⅞	— ¼
2⅞	½	Warner-Quin	3	¾	¾	¾	......
10¼	4⅝	Warren Bros	11	9	8⅝	8⅝	— ⅛
26	15⅞	Warren Br cv pf	4	25¼	25	25	— ½
31¼	21	Warren Fdy & P (1)	3	30⅛	30	30	— ¼
29¼	19½	Waukesha Mot (1)	4	25⅛	24½	24½	— ⅞
11¼	6⅛	Webster Eisen	2	7	6⅞	6⅞	— ⅝
46½	33⅝	Wess O & S (½a)	6	40	39⅛	39⅛	— ⅛
107	91¾	W Penn El A (7)	20	104	104	104	......
116	111¾	W Penn P 6% pf (6)	30	115½	115½	115½	+ 1⅛
12¼	8⅛	West Mary	8	10⅛	10⅛	10⅛	......
23¼	15	West Mary 2 pf	1	21⅛	21⅛	21⅛	......
9⅞	5⅛	West Pac pf	3	6⅝	6⅝	6⅝	......
95	72½	West Un Tel (2g)	33	89⅝	87⅝	88	— ⅛
48½	34⅝	Westingh Air (1)	65	45⅝	44⅛	45	— ⅛
147	94½	West El & M (2½g)	38	143	140⅛	140⅛	— ⅛
33⅝	22⅝	Weston El In (¼g)	2	27⅛	27	27	......
32	19⅝	Westvaco Chl (.40a)	7	25⅛	25	25⅛	+ ⅛
35	32⅛	Westvaco Chl pf	10	35	34	35	+ 1⅛
37⅞	21⅛	Wheeling Stl	1	33	33	33	— ⅛
109⅞	84	Wheeling Stl pf (2k)	2	104½	104⅛	104⅛	— ⅛
28⅛	18⅝	White Mot	20	21⅝	21⅛	21⅛	+ ⅛
17¼	13⅝	White Rk M Sp (1.40)	1	14⅝	14⅝	14⅝	+ ⅛
4⅝	4	White Sew Mach	27	4⅝	4	4⅛	+ ⅛
26⅝	16	White Sew M pf	45	26⅛	22⅞	25⅝	+ 3⅛
11	6⅝	Wilson & Co (½)	4	8⅛	8⅛	8⅛	— ⅛
78½	77	Wilson $6 pf (6)	1	78⅛	78⅛	78⅛	— 1⅛
56⅞	44⅝	Woolworth (2.40)	32	54⅝	53⅞	53⅞	— 1
35⅛	23⅛	Worth P & M	6	30⅛	29⅝	29⅝	— 1
81	56	Wor P & M pf A	5.20	78⅞	75½	75⅝	— 3¼
72	47	Wor P & M pf B	4	70	67½	67½	— 1⅛
140⅞	62⅝	Wright Aero	2.80	131⅝	129	130⅞	— ⅛
66½	66¼	Wrigley Jr (3a)	2	66½	66¼	66½	+ ⅛
		Y					
45	33⅝	Yale & Towne (.60)	2	42½	42¼	42¼	......
21⅛	8⅝	Yell Trk & C	65	20⅝	19⅞	19⅞	— ½
145	83½	Yell Trk 7% pf	40	142½	142½	142½	+ ⅛
55	42⅛	Young S & W (3a)	3	50⅝	50	50	— ½
84⅝	41⅝	Youngst Sh & T	30	80⅞	79½	79½	— 1⅛
		Z					
39⅝	11⅛	Zenith Radio	81	40⅛	39⅛	39⅝	+ ⅝
9⅝	5⅝	Zonite Prod	30	7⅝	7⅜	7⅞	......

Rates of dividends in the foregoing table are annual disbursements based on the last quarterly or semi-annual declaration. Unless otherwise noted, special or extra dividends are not included. XD—Ex dividend. EX—First sale since ex dividend date or dates. XR—Ex rights. (a) Also extra or extras. (e) Paid last year. (f) Payable in stock. (g) Declared or paid so far this year. (h) Cash or stock. (k) Accumulated dividend paid or declared this year.

Treasury Certificates.

(Reported by Chas. D. Barney & Co.)

Rate	Maturity	Bid	Offer
2¾	Dec. 15, 1936	101 15-32	101 17-32
3	Feb. 15, 1937	101 24-32	101 26-32
3	Apr. 15, 1938	102 6-32	102 8-32
3¼	Sept. 15, 1937	103 11-32	103 13-32
2⅝	Feb. 1, 1938	103 7-32	103 9-32
3	Mar. 15, 1938	104 2-32	104 4-32
2⅞	June 15, 1938	104 14-32	104 16-32
2½	Sept. 15, 1938	103 30-32	104
1½	Mar. 15, 1939	101 16-32	101 18-32
2⅛	June 15, 1939	103 6-32	103 8-32
1⅜	Dec. 15, 1939	101 6-32	101 8-32
1½	Mar. 15, 1940	101 28-32	101 30-32
1½	June 15, 1940	101 15-32	101 17-32
1⅝	Dec. 15, 1940	101 9-32	101 11-32
1⅝	Mar 15, 1941	101 8-32	101 10-32
1⅜	June 15, 1941	100 25-32	100 27-32

U. S. Treasury Receipts.

By the Associated Press.

The position of the Treasury September 21: Receipts, $24,948,519.28; expenditures, $38,225,812.43; balance, $2,260,979,280.30. Customs receipts for the month, $23,655,386.01. Receipts for the fiscal year (since July 1), $1,061,566,341.21; expenditures, $1,510,468,317.46 (including $524,556,916.64 of emergency expenditures); excess of expenditures, $448,901,976.25. Gross debt, $33,809,984,666.48, a decrease of $1,252,969.25 under the previous day. Gold assets, $10,783,231,305.48.

Boston Wool Market.

Boston, Sept. 23 (AP).—(United States Department of Agriculture.)—Scattered sales of greasy combing domestic wools included Texas and graded territory lines today. Fleeces were mostly quiet, but quotations were firm at levels prevailing last week.

Twelve-month Texas wools brought 85@86 cents, scoured basis, for average lots, 87@88 cents for good to choice clips and around 90 cents for the long staple delaine type. Combing, ⅜ blood, territory wools hold at firm prices on a moderate turnover, some sales realizing 80@81 cents.

Baltimore Securities.

Baltimore Sept. 23 (AP).—Following are the sales, high, low and closing prices of stocks and bonds traded today on the Baltimore Stock Exchange.

Sales	Stocks.	High	Low	Close
122	Arundel	18⅛	18⅛	18⅛
185	Black & Decker	27	26⅝	26⅝
100	Black & Decker pf	28⅝	28	28
45	Cons Gas El Lt	90⅛	90⅛	90⅛
10	Cons G 5% pf A	113⅛	113⅛	113⅛
710	East Sug Assoc	25⅝	25	25⅝
105	East Sug Assoc pf	39	38⅝	39
80	Fid & Dep	123	123	123
79	Fid & Guar Fire	44⅛	44⅛	44⅛
100	Mfg Fin	1	1	1
20	Merch&Min Trans	36⅝	36⅝	36⅝
10	Mt Ver W'berryM pf	61	61	61
489	New Amster Cas	15	14⅝	14⅝
30	Penn Wat & P	96	96	96
440	U S Fidel & Guar	23	22⅝	23
50	West Natl Bnk	35⅝	35⅝	35⅝
	Bonds.			
1000	Balt Trans Deb 4 A	31½	31½	31½
1000	Read D&Chem 5½	100⅛	100⅛	100⅛

New York Curb Stocks

By the Associated Press.

Total stock sales yesterday, 332,000 shares; year ago, 269,170 shares; total bond sales yesterday, $2,300,000; year ago, $3,086,000.

Sales in hundreds.		High	Low	Close
	A			
4	†Aero Sup Mfg B	3⅝	3⅝	3⅝
1	Ainsworth (2⅛g)	38⅝	38⅝	38⅝
.10	Ala Pow $6 pf (6)	74⅞	74⅞	74⅞
4	†Allen Ind (1a)	26⅛	26	26⅛
1	†Allied Prod A (1⅞)	22⅝	22⅝	22⅝
5.50	Alum Co Am	136	135	136
2	Alum Goods (.60a)	18⅝	18⅝	18⅝
2	Alum Ltd	54	54	54
1	Alum Ltd pf	100	100	100
2	†Am Beverage	2⅛	2⅛	2⅛
2	ACP&LA n ww(2⅝h)	45⅝	45⅝	45⅝
8	†Am CitP&LB (.20g)	7	6⅝	6⅝
14	Am Cyan B (.60)	33⅝	33⅛	33½
1	Am & Fgn P war	2⅛	2⅛	2⅛
1	Am Fork&Hoe (1)	20	19⅝	19⅝
10	Am Gas&El (1.40)	41⅝	40⅝	41
.50	Am G&E pf (6)	109⅝	109⅝	109⅝
2	†Am Gen	9⅝	9⅝	9⅝
.50	Am Hard Rub	31	31	31
2	Am Laun M (.25g)	26⅝	26⅝	26⅝
3	Am L&T (1.20)	23⅛	22⅝	22⅝
2.50	Am Mfg	37	36	37
3	†Am Maracaibo	[illegible]	¾	[illegible]
24	Am Meter (¾g)	30⅛	28⅞	29⅞
25	Am Sup Power	2⅛	2⅝	2⅝
3	Am Sup P 1 pf(6)	94½	94	94½
9	Anch Post F	2⅛	2⅝	2⅝
2	†Ang Wupp (.20)	5⅝	5⅝	5⅝
14	Apex Elec	35⅝	33¼	35
.40	Appal El P pf (7)	110	110	110
2	Ark Nat Gas	5	5	5
15	Ark Nat Gas A	5⅛	4⅞	5
2	Ark Nat Gas pf	9⅝	9⅝	9½
.10	Ark Pow &Ltpf(7k)	96	96	96
4	†Art Met Wks (.60)	14⅛	14⅛	14⅛
6	As El Ind (.297g)	13⅛	13	13⅛
1	As G & El	1⅛	1⅛	1⅛
24	†As G & El A	2⅛	2⅛	2⅛
49	As G&El war	⅛	3-32	3-32
2	As G & El pf	12⅝	12⅝	12⅝
4.50	As Invest (1½a)	53⅝	52¼	53⅝
1	†As Rayon	3⅝	3⅝	3⅝
65	Atl Cst Fish	13⅛	12⅛	12⅝
33	Atlas Corp (.80)	15	14⅝	14⅝
3	Atlas Corp war	3⅛	3⅛	3⅛
47	Atlas Ply (¼g)	17⅝	16⅝	17⅛
3	†Austin Sil Mng	1⅛	1⅛	1⅛
8	†Automat Prod	9⅝	9	9
1	†Auto V Mach (⅛a)	7⅝	7⅛	7⅛
	B			
.25	Babcock&Wil (.85e)	85	85	85
2	Baldwin Bond rts	⅝	⅝	⅝
11	†Bellanca Airc	3	2⅝	3
.20	Bell Tel Can (6)	150⅝	150⅝	150⅝
4	†Berkey & Gay F	2⅛	2	2
2	†Berkey & GayFwar	⅛	⅛	⅛
.25	Bickf pf (2½) XD	37⅛	37⅛	37⅛
3	†Black & Decker	26⅝	26⅝	26⅝
9	†Blue Ridge (.10g)	3⅛	3⅛	3⅛
2	†Blue Rid cv pf(3h)	45	45	45
1	†Blumenthal (8)	23⅛	23⅛	23⅛
.50	Borne Scrym (1⅛g)	15⅛	15⅛	15⅛
.20	BowmBiltHot2nd pf	2	2	2
.30	BowmBHot7%1st pf	8	8	8
1	Bower R B (1⅛g)	27⅝	27⅝	27⅝
9	†Bridgpt Mach	20⅝	19⅛	19⅛
3	Brill A	6⅛	6	6
2	Brill pf	51⅛	51	51⅛
5	Brown Co pf	16	15	16
3	†Brown F Dist	8⅝	8⅛	8⅛
1	Buf N&EP pf(1.60)	25⅝	25⅝	25⅝
3	Buf N&E P 1 pf (5)	106⅛	106	106⅛
.50	†Bulova Wat pf	80	80	80
.25	Bunk Hill & S (2a)	80⅝	80⅝	80⅝
8	Butler Bros	13⅛	12⅝	12⅝
	C			
6	†Cab Prod vtc	1⅜	1¼	1¼
1	Calamba Sug(1.60a)	29½	29½	29½
1	Can Ind Alc A	7	7	7
11	Can Marc Wire	1⅜	1⅜	1⅜
30	Carib Syn	2⅛	2⅛	2⅛
2	†Carman B	3⅛	3⅛	3⅛
1	Carnation (1)	27⅝	27⅝	27⅝
24	Carrier Corp	18⅛	18	18
8	†Casco Prod	20⅛	20⅛	20⅛
10	†Catalin Am	9⅝	9⅛	9⅛
2	Celanese 1st pf (7)	107⅞	106⅛	107⅞
3	Celluloid	10⅛	9	10⅛
2	Celluloid pf	35	32⅝	35
58	Cen & Sw Ut	3	2⅝	3
1	Cen Hud G&E (.80)	16⅛	16⅛	16⅛
6	Cen St El	1⅛	1⅛	1⅛
.75	Cen St E 6 pf	19⅝	19½	19⅝
2.50	Cen St E 7 pf	49½	48⅝	48⅝
.25	Cen St E cv pf	26	26	26
9	†Centrif Pi (.40)	5⅝	5⅛	5⅝
1	†Charis (1½)	16⅝	16⅝	16⅝
2	Chesebro (4a)	120⅝	120	120
3	Chi Flex Shaft (2a)	55	54½	54½
3	Chi Riv&Mch(1⅛a)	30	29⅝	30
.25	Childs pf	58⅛	58⅛	58⅛
56	Cities Service	4⅛	4	4
4	Cit Serv pf	58⅝	58⅛	58⅝
11	City Auto Stpg (.60)	16⅛	15⅝	15⅝
2	Claude Neon Lts	[illegible]	[illegible]	[illegible]
2	Clayton & L M(.10g)	9⅛	9⅛	9⅛
1	Cleve El Ill (2)	50⅛	50⅛	50⅛
1	Colon Develop cv pf	3⅛	3⅛	3⅛
4	†Cleve Tract	9⅛	8⅝	8⅝
8	Colon Develop Ltd	3	3	3
2.75	Colum G&E pf (5)	102½	101½	101⅝
3	Colum O & G	3⅝	3⅛	3⅛
16	Comwith & So war	[illegible]	[illegible]	[illegible]
6	†Comm Wat Svc	2	2	2
2	†Compo Sh M (⅛)	14⅝	14⅛	14⅛
19	†Cons Airc	20⅛	20	20
14	Cons Cop Min	5	4⅞	5
2	†ConsG&E Bal(3.60)	89⅝	89⅛	89⅝
1	†Cons Mng & S(⅝g)	60⅝	60⅛	60⅝
7	†Cons Ret Strs	7⅛	7⅛	7⅛
1	†Cons Royalty (.20)	2⅛	2⅛	2⅛
.25	Cont G&E p pf (7)	101⅝	101⅝	101⅝
2	Cont Roll&Stl Fdy	14⅝	14⅛	14⅛
7	†Cooper-Bess	23	22½	22½
2	†Coop-Bess pf	51⅛	51⅛	51⅛
9	†Cord Corp	4⅝	4⅛	4⅛
2	†Corroon & Rey	6⅝	6⅛	6⅝
13	†Cosden Oil Me	2⅛	2⅛	2⅛
2	Courtaulds (.354g)	13⅛	13⅛	13⅛
23	Crane Co	39⅝	38⅝	38⅝
3	Creole Pet (¼g)	23⅛	23⅛	23⅛
2	Crocker Wh	11⅛	11⅛	11⅛
1	†Croft Brewing	⅛	⅛	⅛
53	†Crown C Pet	2⅛	2⅛	2⅛
1	Crown C Intl A (1)	13⅛	13⅛	13⅛
1	†Crown Drug (.20g)	4	4	4
5	Cuban Tob	10⅛	10	10
1	†Cuneo Press (2)	47⅛	47	47⅛
4	†Cusi Mex	⅛	⅛	⅛
	D			
4	†Dayton Rub	17⅝	17	17
3	Detroit Ga Ir (.10g)	16⅛	16⅛	16⅛
1	†Det P Prod (¼a)	10⅛	10	10
.75	Diamond Shoe (2)	29	28⅝	28⅝
5	Dictograph (.15g)	24⅝	23⅝	24⅛
4	†Doehl D Cast(⅛g)	35⅛	35	35
.20	Draper Corp (2.40a)	73	73	73
.25	Duke Power (3)	77	77	77
	E			
56	Eagle P Lea (.20g)	13⅛	12⅝	13
20	East Gas & F	7⅝	7⅛	7⅝
3.50	East G&F 6 pf (6)	61⅝	60⅛	60⅝
.25	East G&F pr pf(4½)	73⅝	73⅝	73⅝
3	†East Sta Corp	2⅛	2⅛	2⅛
4	East Sta A pf	41⅝	40⅝	41⅝
5	East Sta B pf	41	40	41⅛
12	†Easy WashMB(⅛a)	15⅛	15⅛	15⅛
1	†Eisler Elec	3⅛	3⅛	3⅛
112	El Bond & Sh	22⅝	21⅝	21⅝
8	El Bond & Sh pf(6)	82⅝	81⅝	82⅝
2	El Bo & Sh 5 pf(5)	73	72½	73
1	El Pow As A (.10g)	9⅛	9⅛	9⅛
1	El P&L opt war	6	6	6
1	El P&L 2d pf A	58⅝	57	57
.50	†Elect Sh pf (6h)	96½	96⅛	96½
2	Emp G&P 7 pf	61	59½	59½
1	Emp G&P 6 pf	59	59	59
3	Emsco D&Equip (1)	20⅛	20	20
9	†Equity Corp	2	1⅞	1⅞
2	Evans Wallo	⅛	⅛	⅛
6	†Ex-cello A&T(.15g)	18⅛	17⅝	18⅛
	F			
1	†Fairchild Av	5⅛	5⅛	5⅛
8	†Falstaff Brew	9	8⅝	8⅝
1	Fedders Mfg (2g)	36½	36⅛	36½
4	†Ferro Enam (1g)	37⅝	37	37
3	Fiat rcts (.935g)	23⅛	23	23
4	†Fidelio Brew	⅝	⅝	⅝
4	Fisk Rub	7⅝	7⅛	7⅛
2	Fla P&L 7 pf	53⅝	53⅛	53⅝
2	Ford M Can A (¾g)	23⅝	23⅛	23⅝
6	Ford Mot Ltd(.181g)	8⅛	8⅛	8⅛
	G			
3	†Gen Alloys	2⅛	2	2
2	Gen Fireprfg (.40a)	18	18	18
1	Gen G&E cv pf B	60	60	60
13	Gen Invest	1⅛	1	1
3.25	†Gen O Adv pf (6k)	100⅛	100	100
1	Gen Rayon A	1⅛	1⅛	1⅛
23	†Gen Tel (¼g)	18⅝	17⅝	18½
1	Gen T&Rub new	14⅝	14⅛	14⅝
.50	Gen T&R A pf (6)	99⅛	98⅛	99⅛
14	Glen Alden (1)	17⅛	17	17
3	Godchaux Sug B	17⅛	17⅛	17⅛
1	†Gorh Inc pf	21⅛	20⅝	21⅛
2	Gorh Mfg vtc (1)	17⅛	17⅛	17⅛
46	†Grand Nat Films	4⅛	3⅝	3⅝
.25	Gt A&P 1st pf (7)	125½	125½	125½
3	Greenf T & D	9	9	9
1	Guard nv	[illegible]	[illegible]	[illegible]
33	Gulf Oil (¾g)	103⅛	100⅛	102½
	H			
1	Hall Lamp (.20g)	5⅝	5⅝	5⅝
1	Haloid (1)	25	25	25
1	†Hartman Tob	1⅛	1⅛	1⅛
3	†Harvard Brew	3⅛	3⅛	3⅛
1	†Hecla Min (.60)	14⅛	14⅛	14⅛
4	†Helena Rubin	1⅛	1⅛	1⅛
2	Heyden Chem (1a)	43⅛	42	42
1.50	Hires A (2)	34⅛	33	33
6	Hollinger Gold (.65a)	14	14	14
1	†Hormel (1)	18⅝	18⅛	18⅝
21	†Hud Bay M&S (1)	27⅛	26⅝	26⅝
15	Humble Oil (1a)	63⅝	62½	62½
.50	†Huyler's Del pf stp	15⅛	15⅛	15⅛
2	Hydro El Sec	7⅛	7⅛	7⅛
1	†Hygrade Fd	3⅝	3⅝	3⅝
	I			
3	†Ill P&L $6 pf	57⅛	56	56
52	Imp Oil Can (½a)	21⅛	20⅝	21
3	Imp O Ca reg (½a)	21	21	21
8	Imp Tb Can (.35g)	14	13⅝	14
3	Ind Pipe Line (.68g)	9⅛	9⅛	9⅛
.50	Indus Finan pf	9⅝	9⅝	9⅝
5.50	Ins Co N Am (2a)	75	74⅝	74⅝
5	Int Hyd-El pf	12⅛	12⅛	12⅛
5	†Int Min (.45g)	12	11⅝	11⅝
3	†Int Min war	3⅛	3⅛	3⅛
33	†Intern Pet (1⅛a)	34⅝	34⅝	34⅝
3	†Inter Prod	5⅛	5⅛	5⅛
1	†Inter S Ras B	1⅛	1⅛	1⅛
5	Inter Util A	9⅛	9⅛	9⅛
2	Inter Util B	1	1	1
3	Inter Util war new	⅛	⅛	⅛
2	†Inter Vitam (.40a)	5⅛	5⅛	5⅛
1.10	Interc Pw Del pf	23⅛	23⅛	23⅛
3	Invest Roy (.06)	⅛	⅛	⅛
2	Iron Firem vtc (1)	27⅛	27⅛	27⅛
4	†Irving Air Ch (1)	17⅛	17⅛	17⅛
	J			
1	...obs Co (1)	16	16	16
.20	... C P&L 7 pf (7)	98⅝	98⅝	98⅝
6	...nas & Naum	5⅛	5⅛	5⅛
	K			
3	†...n Rad T (⅛g)	16⅛	16⅛	16⅛
57	†...ngston Pr (.10g)	6⅛	5	5
17	K...by Pet (.20g)	4⅛	4	4
17	†...nott Corp (.20g)	9⅛	8⅝	9⅛
1.50	†Koppers G&C pf(6)	105	104	105
1	†Krueger Brew (1)	24⅛	24⅛	24⅛
	L			
12	Lake Shore M (4)	57	56⅝	56⅝
1	...aker Fdy & M	5⅛	5⅛	5⅛
9	Lehigh C&N (.30)	9⅛	9	9
4	†Leonard Oil	[illegible]	[illegible]	[illegible]
6	†Lion Oil (⅛g)	15	14⅝	14⅝
15	Lit Bros	5⅛	5	5⅛
14	†Lockheed Airc	9⅛	9	9
1	Lone Star Gas(.40g)	13⅝	13⅝	13⅝
44	Long Is Lt	5⅝	5⅛	5⅝
6	†Louis L&E (.40)	12⅛	12	12⅛
2	†Lynch Corp (2)	41⅝	41	41
	M			
1	†Mangel Strs	7½	7½	7½
1	MarcInt Mar(.183g)	9⅝	9⅝	9⅝
4	†Marion St Shov	14½	14⅛	14½
.50	Masonite (2a)	86⅝	86⅝	86⅝
6	Mass Util Asso	3	2⅝	2⅝
5	Massey Harris	4⅛	4⅛	4⅛
3	Master Elec (.60)	14⅛	14⅛	14⅛
.50	†Mayflower As(3a)	54	54	54
4	†MemphN Gas(.20g)	5⅝	5⅝	5⅝
2	Mercant Strs	32	32	32
2	†Merritt-C & S	5⅛	5⅛	5⅛
3	†Merritt-C&S pf A	56	56	56
6	Mesabi Iron	⅝	⅝	⅝
73	Mich Bumper	3⅛	3	3
2	†Michigan G&O	3⅛	3	3
1	†Michigan Sug	1	1	1
1	Mid St Pet A vtc	4⅛	4⅛	4⅛
1	Mid St Pet B vtc	1⅛	1⅛	1⅛
.25	Minn M&M (1a)	34⅛	34⅛	34⅛
2.50	Mohk-Hud 1 pf (4)	101	100⅝	101
14	†Molybdenum	7⅛	7⅛	7⅛
1	Mount Prod (.60)	5⅛	5⅛	5⅛
6	†Mueller Brass (.80)	38	37⅛	37⅛
	N			
1	†NatAut Fib vtc(1a)	38⅛	38⅛	38⅛
9	Nat Baking	8⅛	8⅛	8⅛
14	†Nat Bellas Hess	2⅛	2⅛	2⅛
1	Nat Container (2)	21	21	21
5	Nat Fuel G (1)	20⅛	20	20
1	†Nat Gypsum A	49⅛	49⅛	49⅛
1	Nat Inves war	⅛	⅛	⅛
2	Nat Leather	1⅛	1⅛	1⅛
1	†Nat Oil Prod(.60a)	27⅛	27⅛	27⅛
3.50	Nat P & L	90	89⅝	90
10	†Nat Rub Mch	5⅛	4⅝	4⅝
5	Nat Service	⅛	⅛	⅛
2	Nat Trans (.40g)	11⅛	11⅛	11⅛
2	†Nat Un Rad	1⅛	1	1
4	†Nehi Corp	19⅛	19⅛	19⅛
7	N J Zinc (2a)	78	76⅝	77
1	†N'mont Min (1⅛g)	88	88	88
.20	NY P&L 7 pf (7)	112⅛	112⅛	112⅛
1	†N Y Shipbd Fd	10	10	10
.10	NY Wat Svc pf	51	51	51
18	Niag Hud Pow	14⅛	14⅛	14⅛
6	Niag Sh Md B(.10g)	13⅛	13⅛	13⅛
5	Niles-B-P (1g)	47⅛	45⅝	47⅛
3	†Nipissing M (⅛g)	2⅛	2⅛	2⅛
32	†Noma Elec (.40g)	9⅛	8⅝	9
11	N Am Lt & Pow	3⅛	3⅛	3⅛
14	†Nor Cent Texas	5⅛	5⅛	5⅛
.20	N Ind P S 7 pf(3⅛)	90	90	90
.50	N NY Ut 1 pf (7)	108	108	108
2	Nor St P A	35⅛	35⅛	35⅛
2	†N West Eng (¼g)	28⅝	28⅛	28⅛
1	†Novadel-Ag (2)	36	36	36
	O			
.75	Ohio Ed pf (6)	109⅛	108⅝	109⅛
1	†Oilstocks (.40a)	14⅛	14⅛	14⅛
1	†Okla Nat Gas	10⅛	10⅛	10⅛
1.50	†Okla Nat Gas pf	30⅛	30	30
3	†Oldetyme Dist	6⅝	6⅝	6⅝
1	Outbrd Mot A	1⅛	1⅛	1⅛
1	†Overseas Sec (⅛g)	7⅛	7⅛	7⅛
	P			
2	†Pac Eastern	5⅛	5⅛	5⅛
4	Pac G&E 1 pf (1½)	32⅛	32⅛	32⅛
.50	Pac Light pf (6)	106	106	106
3	†Pan-Am Air (⅝g)	58½	58⅛	58½
70	†Pantepec Oil	5⅛	4⅝	5⅛
12	Pennroad	5⅛	5	5
.20	Pa P&L 7 pf (7)	110⅛	110	110⅛
1	†Pa W & P (4)	96	96	96
1	Pepperell (6)	91	90⅝	90½
2	†Phillips Pkg	11⅛	11⅛	11⅛
3	†Phoenix Sec	5⅛	5⅛	5⅛
3	Pie Bak vtc (.60a)	15⅛	15⅛	15⅛
12	†Pioneer Gold (.90)	7⅛	7⅛	7⅛
7	Pitney-Bowes (.40)	8	8	8
1	†Pitts Forg	12	12	12
4.70	Pitts Lake E (2½a)	92	91⅛	91⅛
6	Pitts Pl Gl (4g)	134⅛	133⅛	133½
2	†Pleas Val Wine	2⅛	2⅛	2⅛
2	†Plough (1.20)	18⅛	18⅛	18⅛
14	†Potrero Sugar	5⅛	5⅛	5⅛
7	Powdrell & A (.80)	9⅛	9	9
32	Premier Gld (.12a)	3⅛	3⅛	3⅛
5	Pressed Met (1⅛)	30⅛	30⅛	30⅛
10	Prod Roy	⅛	⅛	⅛
3	†Prosperity B	15	14⅝	15
1.20	P S Ind $7 pr pf	65⅛	65⅛	65⅛
2.10	P S Ind $6 pf	29⅛	29	29⅛
1.25	P Sd P 5 pf (2⅛k)	82⅝	82⅛	82⅝
.75	Pug Sd P $ pf	42	42	42
2	Pyrene (.40g)	7⅝	7⅛	7⅛
	R			
1	Rwy & Lgt S (⅛g)	22⅛	22	22
.50	Raym Conc	15⅛	15	15⅛
.50	Raym Conc pf (⅝k)	38	38	38
2	†Red Bank Oil	11⅛	11	11
2	†Reed Roll B (.80a)	29⅝	29⅛	29⅝
1	†Reiter-Foster	⅛	⅛	⅛
3	Reybarn Inc (⅛g)	5⅛	5⅛	5⅛
1	†Reynolds Inv	2⅛	2⅛	2⅛
6	Rice Stix D Gds	10⅛	10	10⅛
1	†Richmond Rad	4⅛	4⅛	4⅛
4	†Root Pet (⅛g)	15⅛	15⅛	15⅛
1	Rossia Intl	⅛	⅛	⅛
10	†Rustless I & S	6⅝	6⅛	6⅛
2	Ryan Cons	3⅛	3⅛	3⅛
	S			
117	St Regis Pap	5⅛	5⅛	5⅛
1.90	St Regis Pap pf	97	96	96
12	Salt Cr Prod (.80)	6⅝	6½	6⅝
.40	Sanford Mills (4)	64	63	64
2	†Schiff Co (3)	35⅛	34⅛	34⅛
1	Schulte R Est	⅛	⅛	⅛
2.50	Scovill Mfg (1⅛g)	44	44	44
.50	Scrantn SBWS $6 pf	74	74	74
2	Sec Corp Gen	3⅛	3⅛	3⅛
3	Segal Lock	3	2⅝	3
7	†Selected Indus	3	2⅝	3
1.50	†Sel Ind(al ctf)(5½)	94⅛	93⅛	94
.50	†Sel Ind pr pf(5⅛)	94⅛	94⅛	94⅛
1	†Sentry S Con	[illegible]	[illegible]	[illegible]
4	†Shatuck Denn	8⅛	8⅛	8⅛
7	Seversky Airc	4⅛	4⅛	4⅛
.40	Sherwin-Wms (4)	111	111	111
.10	Singer Mfg (6a)	339	339	339
2	Singer Ltd (.288g)	6⅛	6⅛	6⅛
1	Smith Cor vtc (¼g)	27⅛	27⅛	27⅛
3	†Sonotone (.10g)	2⅛	2⅛	2⅛
1	So Penn Oil (1⅛a)	40⅛	40⅛	40⅛
5	So C Ed C pf(1⅛)	27⅛	27⅛	27⅛
4	So Col Pow A	5	4⅝	4⅝
2	Sou Union Gas	1⅛	1⅛	1⅛
21	†Southld Roy (.40)	8⅛	8	8
2	Span & Gen	⅛	⅛	⅛
14	†Spencer Ch Strs(.60)	10⅛	9⅝	9⅝
.50	†Sq D Co A(2.20)	33⅝	33⅝	33⅝
.50	†Stand Inv pf	42⅛	42⅛	42⅛
4	†St Oil Ky (.85g)	19⅛	18⅝	18⅝
1	†St Oil Neb	19	19	19
1	†St Oil Ohio (1)	30⅛	30	30
.25	†St Oil Ohio pf (5)	105⅛	105⅛	105⅛
13	St Pow & Lt	4⅛	4⅛	4⅛
.50	St Pow & L pf	59⅛	59⅛	59⅛
2	Std Prod (⅛g)	22	21⅛	21⅛
20	†Sterchi Br Strs	9	8⅝	9
2	†Sterling Inc (.05g)	3⅛	3⅛	3⅛
4	†Sterling Brew(.40g)	7⅛	7⅛	7⅛
1.75	Stetson (J B)	21⅛	20⅝	21⅛
1	†Stroock & Co(1⅛g)	28⅛	28⅛	28⅛
1	†Stutz Mot Am	5⅛	5⅛	5⅛
3	Sullivan Mach	24	23⅝	23⅝
27	†Sunray Oil (.05g)	3⅛	3⅛	3⅛
4	†Sunshine Mng (2)	16⅛	16⅛	16⅛
2.50	†Swiss-Am El pf	70	68⅛	68⅛
7	Swiss Oil Corp(.30g)	5⅛	5⅛	5⅛
	T			
10	Taggart	10	10	10
26	†Tastyeast A	2⅛	2⅛	2⅛
4	†Taylor Dist	4⅛	4⅛	4⅛
24	Technicolor	28⅛	27	27
2	†Tech-H G (.40a)	5⅛	5⅛	5⅛
.75	Tenn E Pw 1 pf (7)	78⅛	78	78⅛
43	†Texas Gulf Prod	5⅛	5	5
2	†Thermoid pf	76⅛	76	76
10.25	Thew Shovel	31⅛	30	30
5	Tob Prod Exp (.10e)	4	3⅝	3⅝
3	†Tom Moore D (⅛a)	8⅛	8⅛	8⅛
6	†Trans-Lux (.20)	3⅛	3⅛	3⅛
1	†Tri-Cont war	2⅛	2⅛	2⅛
1	Triplex S Gl(1.144g)	30⅛	30⅛	30⅛
23	Tubize Chat	11⅛	11⅛	11⅛
2	Tubize Chat A	47	46½	46½
1	†Tung-Sol Lamp	7⅛	7⅛	7⅛
3	†Tung Sol L pf (.80)	11⅛	11⅛	11⅛
6	†Twin Coach (.30g)	14⅛	14⅛	14⅛
	U			
3	United Airc war	17⅛	16⅝	16⅝
51	United Gas	7⅛	6⅝	7
3	Unit Gas war	1⅛	1⅛	1⅛
6	Unit Gas pf (1⅛k)	119⅝	119	119
9	Un Lt & Pow A	7	6⅝	6⅝
5	Un Lt & P cv pf	58	57⅛	58
1	Un Molasses (.134g)	6⅝	6⅝	6⅝
.25	Unit Shoe M (2⅛a)	88⅛	88⅛	88⅛
5	†U S & Int Sec	2⅛	2⅛	2⅛
5	†U S&I Sec pf (2k)	91	90	91
.50	U S Finish pf	3⅛	3⅛	3⅛
30	U S Foil B (.60)	16⅛	16	16
4	†U S Lines pf	2⅛	2⅛	2⅛
1	U S Radiator	3⅛	3⅛	3⅛
.75	U S Rad pf	36	36	36
1	Unit Stores vtc	⅛	⅛	⅛
1	Unit Verd Ext (⅛g)	3⅛	3⅛	3⅛
45	†Unit Wall Paper	4⅛	3⅝	3⅝
1	†Univ Pict	9⅛	9⅛	9⅛
4	Utah P&Lpf (2⅛k)	72⅛	70	72⅛
8	†Utility Equities	4⅛	4	4⅛
1	Util Equit pf (3⅛)	83	82⅛	83
5	Util Power & Lt	1⅛	1⅛	1⅛
2	Util Pow & Lt B	2	1⅛	1⅛
.50	Ut P & L pf	24⅛	24⅛	24⅛
1	†Utility & Ind	1	1	1
2	Util & Ind pf	4	4	4
	V			
1	Venes Mex Oil	3⅛	3⅛	3⅛
5	†Venezuel Pet	1⅛	1⅛	1⅛
	W			
1	Waco Airc	5⅛	5⅛	5⅛
4	†Wayne Pump	33⅝	33⅛	33⅛
.50	West Auto Sup A(3)	58	58	58
.20	West Md 1st pf	108	108	108
10	Wms Oil-O-M (⅛g)	14⅛	14⅛	14⅛
2	†Wil-Low Caf	1⅛	1⅛	1⅛
6	†Wil-Low Caf pf	8⅛	8	8⅛
3	†Woodley Pet (.40)	9	8⅝	9
16	Wright Harg (.40a)	7⅝	7⅛	7⅛
	Y			
5	YoungstownSD(⅛g)	37	36½	37
7	†Yukon Gold (.08g)	3	2⅝	2⅝

†Officially listed on application by the Corporation.

Other securities are admitted to dealing as "unlisted," on application of a regular member and approval by the listing committee and the Board of Governors.

Rates of dividends in the foregoing table are annual disbursements based on the last quarterly or semi-annual declaration. Unless otherwise noted, special or extra dividends are not included.

XD—Ex dividend. EX—First sale since ex dividend date or dates. XR—Ex rights. (a) Also extra or extras. (b) Including extra or extras. (e) Paid last year. (f) Payable in stock. (g) Declared or paid so far this year; no regular rate. (h) Cash or stock. (k) Accumulated dividend paid or declared this year. (ur) Under rule. (ww) With warrants. (xw) Without warrants.

OFFICE EQUIPMENT
WE SELL, BUY OR EXCHANGE
Desks — Adding Machines
Tables — Check Protectors
Chairs — Steel Files
Typewriters — Steel Cabinets
BAUM'S FURNITURE HOUSE
1416 Eye St. N.W. Phone NA. 2184

Transactions on N. Y. Bond Market

Range of United States Government Issues

By the Associated Press.

Total bond sales yesterday, $15,987,000; previous day, $15,734,000; week ago, $10,435,000; year ago, $9,708,000; two years ago, $11,748,000; January 1 to date, $2,510,711,000; year ago, $2,433,107,000; two years ago, $2,908,034,000.

(Sales in $1,000. Dollars and 32ds.)

1936 High	1936 Low	Sept. 23 Sales		High	Low	Close	Net chge	Closing Bid	Closing Asked	Yield
119.11	115.3	1	Treasury 4¼s, 1947-52	119	119	119	—.3	119.1	119.4	2.28
108.29	105.24	379	Treasury 3¼s, 1943-45	108.24	108.20	108.20	—.4	108.20	108.21	1.93
114.15	111	7	Treasury 4s, 1944-54	114.4	114.4	114.4	—.1	114.4	114.7	2.11
112.20	109	23	Treasury 3¾s, 1946-56	112.13	112.10	112.11	—.4	112.11	112.15	2.28
109	107.19	8	Treasury 3⅜s, 1940-43 June	108.8	108.8	108.8	—.2	108.8	108.9	1.10
109.12	106.17	5	Treasury 3⅜s, 1943-47	109.8	109.8	109.8	—.2	109.8	109.9	1.90
109.13	108	10	Treasury 3⅜s, 1941-43 March	109.5	109.5	109.5	—.2	109.4	109.6	1.26
109.12	108.5	3	Treasury 3¼s, 1941	109.5	109.5	109.5		109.4	109.5	1.30
106.21	105.12	5	Treasury 3¼s, 1944-46	106.12	106.10	106.10	—.5	106.10	106.11	2.05
107.8	103.24	5	Treasury 3¼s, 1946-49	107	106.29	107	—.2	106.29	106.31	2.32
106.22	103.19	12	Treasury 3¼s, 1949-52	106.16	106.16	106.16	—.1	106.15	106.17	2.54
106.10	102.29	10	Treasury 3s, 1946-48	106.3	106.3	106.3	—.2	106.1	106.4	2.30
105.16	102.20	14	Treasury 3s, 1951-55	105.2	104.31	104.31	—.5	104.31	105.2	2.89
103.18	100	507	Treasury 2¾s, 1935-60	102.30	102 25	102.27	—.2	102.26	102.27	2.68
104.19	100.31	17	Treasury 2¾s, 1945-47	104.13	104.10	104.11	—.3	104.10	104.11	2.21
103	101.7	8	Treasury 2½s, 1948-51	102.24	102.21	102.21	—.4	102.20	102.22	2.48
102.5	100.23	30	Treasury 2½s, 1951-54	101.29	101.24	101.25	—.4	101.24	101.25	2.60
101.31	101.3	73	Treasury 2½s, 1936-59	101.31	101.31	101.31	—.3	101.31	101.31	2.50
103.7	100.15	4	Federal Farm Mtg 2¾s, 1942-47	102.29	102.29	102.29	—.3	102.28	103	2.18
104.5	100.26	1	Federal Farm Mtg 3s, 1949	103.23	103.23	103.23	—.4	103.23	103.26	2.46
105.14	102.20	5	Federal Farm Mtg 3¼s, 1964	105.2	105	105	—.2	104.31	105.5	2.51
103.29	100.17	227	Home Own Loan 3s, A, 1952	103.17	103.13	103.15	—.2	103.15	103.16	2.50
102.5	99.18	29	Home Own Loan 2¾s, 1949	101.28	101.26	101.28	—.2	101.27	101.28	2.07
102.7	99.17	1	Home Loan Own 2¼s, 1942-44	101.28	101.28	101.28	—.3	101.28	101.29	1.91

XIN—Ex interest. CT—Certificates.

CORPORATION BONDS.

Sales in $1,000.		High	Low	Close
40	Alleghany 5 '44	100	99½	99¾
17	Alleghany 5 '49	95⅛	94⅞	95
32	Allis Chal 4 '45	166	164	164
126	Am & For P 5 2030	71¼	70½	71⅛
4	AmICChem 5½ '49	111¼	111⅛	111¼
34	Am Roll M 4¼ '45	118¼	118	118
24	Am T & T 5½ '43	113⅜	113⅛	113⅜
35	Am T & T 5 '65	111⅜	111⅛	111⅜
16	Am T Fdr cv 50	132⅜	150	150
19	AnacondaCop4½ '50	106⅛	106⅛	106⅛
20	Arm Del 4 '55	98¾	98½	98¾
21	AT&SF 4 '95	115⅝	115⅝	115⅝
24	A C Line 1st 4½ '52	102	101½	101⅝
1	Atl Refin 5 '37	103⅜	103⅛	103⅜
21	B&O rfg 6 '95	103⅛	103	103⅛
43	B&O cvt 4½ '60	81⅝	81½	81⅝
7	B&O 4 '48	108	108	108
3	Bell TPa 5 '48 B	121⅛	121⅜	121⅜
43	Beth Stl 4¼ '60	104⅞	104⅜	104⅜
62	Boston&Me 5 '67	86⅛	85⅜	86
40	Buf R&P 4½ '57	91⅞	91¼	91⅜
1	Can Nat Ry 4½ '56	117¼	117¼	117¼
27	Can Pac 4½ '60	105¾	105	105¾
57	Can Pac 4 perp	96¼	96	96¼
2	Cen Ill E&C 5 '51	104½	104½	104½
19	Cen Pac 5 '60	101⅜	101⅜	101⅜
19	Cen Pac 1st 4 '49	110⅜	110¼	110⅜
15	Certain-td 5½ '48	94⅜	93¾	94
30	Chesap Corp 5 '47	154½	153½	153⅝
2	C&O gen 4½ '92	125½	125⅛	125⅛
41	Chi Gt West 4 '39	43⅛	43	43⅛
198	CMSP & P 5 '75	23⅛	23	23¼
376	CMSP&P aj 5 2000	8¼	8⅛	8¼
189	Chi & NW cv4¾'49	16	15⅜	15¾
106	C R I&P rfg 4 ¾34	19⅝	19⅜	19¼
7	C & W Ind 6 '52	105	105	105
158	OCC&St L 4½ '77	97¾	97⅜	97¾
43	Clev Un Ter 4½'77C	104	103⅝	104
90	Col & So 4½ '80	78¾	77⅝	78
19	Colmbia G 5 '52May	105	104½	105
2	Colmbia G 5 '61	104⅞	104⅜	104⅞
1	Con Gas NY 4½ '51	106	106	106
11	Cuba No Ry 5½'42	56½	56	56
63	Del & Hud rfg 4 '43	88⅛	88	88⅛
60	D & R G 4 '36	89	88½	88⅝
16	Erie 1st 4 '75	89	88½	88⅝
110	Erie gen lien 4 '96	93¾	92½	93
1	Gen Cable 5½ '47	105¼	105¼	105¼
12	Gen Stl Cast 5½ '49	86⅞	86	86½
2	Goodrich 6 '65	105¼	105¼	105¼
13	Goodyr T & R 5 '57	104⅛	104⅛	104⅛
3	Gt Nor 4½ '77 E	105⅛	105	105
73	Gt Nor 4 '46 G	119¼	118⅝	119
32	Gt Nor 4 '46 H	108¼	107¾	108¼
85	Hiram Walk 4½ '45	107⅞	107⅜	107⅞
100	Hudson Coal 5 '62A	54½	53⅞	54
24	Hud&Man rfg 5 '57	84	83	83⅝
28	Hud&Man inc 5 '57	37½	36	36
60	Ill Cen 4¾ '66	84¾	84	84
38	ICR&SLA&NO 5 '63A	93¾	93¼	93⅜
3	Ill Steel 4½ '40	107⅜	107⅜	107⅜
50	Interb R Tr rf5 '66	95	94⅜	94⅜
36	Int Cement 4 '45	159½	157½	157½
48	Int Hydro El 6 '44	58⅞	57⅝	58
38	Int Paper 5 '47	99¾	98¾	98¾
53	Int T&T 4½ '52	71¾	71⅛	71½

Dow-Jones Bonds.

By the United Press.

New York, Sept. 23.

40	bonds	105.01	+0.03
10	first rails	115.21	+0.08
10	second rails	94.15	+0.27
10	utilities	106.64	+0.08
10	industrials	107.06	—0.17

Sales in $1,000.		High	Low	Close
60	Int T&T deb 5 '55	74½	73½	74⅛
49	K C South 5 '50	96⅛	96	96⅛
1	K O Term 4 '60	108⅛	108⅛	108⅛
7	Kans G&E 4½ '80	103¾	103¾	103½
9	Lac Gas 5½ '53	69⅛	69	69⅛
17	Lautaro Nit 6 '54	33	32¾	32¾
6	Liggett & M 7 '44	134¾	134¾	134¾
10	Lowe's 3½ '46	99¼	99	99
3	Long Isl rfg 4 '49	105¼	105¼	105⅜
2	Lorillard Co 5 '51	122	122	122
27	Louisia & Ark 5 '69	98¾	98¼	98½
2	Louis & N 1st 4 2003	102½	102½	102½
6	Manhat Ry 4 '90	61¾	60¾	61¾
2	McKes & R 5½ '50	104	104	104
2	Mid Steel 5½ '41	105	104½	105
26	MSP&SSM con 4 '38	37	37	37
6	M-K-T 1st 4 '90	96	95½	96
149	Mo Pac 5½ '49	13⅝	13⅛	13¾
35	Mo Pac 5 '77 F	43¼	42½	42¼
31	Mo Pac gen 4 '75	17⅞	17¼	17¼
31	Mo Pac 5½ '49	43¼	42⅛	42⅛
22	Mont Pw rfg 5 '43	107⅜	107	107
12	Nat Dairy 3¾ '51	106¾	106⅝	106⅝
10	Natl Steel 4 '65	106⅜	106⅛	106⅛
11	N O Pub Sv5'55B	100	99¾	99⅞
35	N Y Texas 6 '43	15½	15⅜	15¼
192	N Y C cvt 6 '44	118½	118	118⅛
105	N Y C rf 5 2013	100½	100	100⅜
23	N Y C con 4 '98	102	101¼	101⅞
76	NYC&HR 4½ 2013	95¼	94⅝	95
5	NY C&HR 3½'97	102½	102½	102½
88	NY Ch&StL 4½ '78	95	94½	94¾
10	NY Lack&W 4'73A	101¼	101	101
13	NYNH&H cvt 6 '48	37	37	37
27	NYNH & H 4½ '67	37½	37¼	37⅜
10	N Y Sus 4 ins 6 '65	48	48	48
2	N Y Tel 4½ '39	110¼	110¼	110¼
8	N Y W&Bost 4½'66	14½	14	14
3	Niagara Sh 5½ '50	103¼	103¼	103¼
27	Norf & W 4 '96	120⅛	120⅛	120⅛
3	Nor Am Co 5 '61	106¼	106¼	106¼
26	Nor Am Ed 5 '69 C	106½	106½	106½
19	Nor Pac 6 2047	111⅛	111¼	111¼
1	Nor Pac 4 '97	110	110	110
40	Nor Pac 3 2047	81¾	81⅜	81⅝
7	Nor States P 5 '41	105	105	105
2	Or-Wash RR&N 4'61	107	106⅝	106⅝
2	Otis Steel 6 '41	102¾	102¾	102¾
5	Pac Gas&El 5 '42	101	101	101
5	Pac T&T 3½ '66 B	104½	104	104½
51	Para Pict 6 '55	97½	96¾	96⅞
2	Penn Dix 6 '41 A	95½	95½	95½
12	Pen P & Lt 4½ '81	106¼	106⅛	106⅛
1	Pen RR gen 5 '68	120	120	120
22	Pen RR gen 4½ '65	113½	112⅝	112⅝
31	Pen RR 3½ '52	99¾	98¾	98¾
27	Pen RR 3¾ '70	101½	101	101⅛

Sales in $1,000.		High	Low	Close
3	Peo GL&C Chi 5 '47	115	115	115
26	Phila Co 5 '67	106⅞	106¾	106¾
38	Phil Read C&I 6 '49	29½	28	28
28	Ph Read C & I 5 '73	47½	47	47
86	Porto Gen E 4½ '60	79	77½	77⅝
195	Postal T & C 5 '53	37⅜	37	37
34	Pure Oil 4¼ '50 ww	114¾	113⅝	113⅝
5	Rem Rand 4¼ '56	107	107	107
41	Repub Stl 4½ '61	100	99¾	99¾
18	StLIM&S 4 R&O '33	86	86	86
73	St L S F 4½ '78	29½	28¾	28¾
120	St L S F 4 '50 A	30⅛	29¾	30
32	St P&K C S L 4½ '41	22½	21¼	21⅝
33	Seab A L con 6 '45	12¾	12⅜	12⅝
66	Sea-AllPla 6 '35A ct	6¾	6	6
18	Shell Un 2½ '51	98½	98¼	98⅛
1	So Bell T & T 5 '41	108	108	108
74	Sou Pac 4½ '81	95⅛	95	95⅛
14	So Pac rfg 4 '55	105½	105¼	105¼
15	South Ry con 5 '94	110	109	109
86	South Ry gen 4 '56	78¾	78	78
34	Studebaker 6 cvt '45	115⅜	114	114
15	Ten E Pow 6 '47A	100½	100½	100½
2	T C S cvt'44	101 1-32	101 1-32	101 1-32
9	Tex & Pac 5 '79 C	105½	105¼	105½
122	Third Ave adj 5 '60	39	38¼	38⅝
8	Un Pac 1st 4 '47	115⅝	115	115⅛
10	Unit Drug 5 '53	102½	102½	102½
37	U S Rub 5 '47	106⅞	106⅜	106⅜
2	Utah P & L 5 '44	104¾	104½	104½
1	Util P & L 5½ '47	71	71	71
1	Util Pow 5½ '57	68	68	68
3	Virginian Ry3¾ '66	106½	106	106
11	Walworth 4 '55	79½	79	79
26	Warner Bros 6 '39	97	97	97
24	West Md 4 '52	102½	102¼	102½
46	Western Md 4 '52	38⅞	38¼	38¼
10	Western Un 4½ '50	108⅞	108½	108½
5	Western Un 5 '60	108⅞	108½	108½
36	Wheel Stl 4½ '66A	101⅞	101⅝	101⅞
10	Wick-Sp cvt7 '35ct	28⅜	28⅜	28¾
14	Young Sh&T 4½ '61	103⅞	103⅜	103⅜

FOREIGN BONDS.

38	Abitibi P&P 5 '53	59⅞	59⅜	59½
10	Argentine 6 '57	100⅞	100⅜	100⅝
2	Arg af G '80 May	100⅜	100⅛	100⅜
2	Arg af G '80 Nov	100⅛	100⅛	100⅛
2	Argentine 5½ '62	101	101	101
2	Australia 5 '57	109	109	109
5	Australia 4½ '56	102⅞	102⅞	102⅞
3	Austria 7 '57	98	98	98
2	Belgium 6 '55	106⅛	105	105
1	Berlin City 6½ '50	25	25	25
7	Berl City El6½ '51	26⅜	26⅛	26⅛
1	Brazil 8 '41	34⅛	34	34⅛
10	Brazil 6½ '26-'57	27⅞	27⅜	27⅜
1	Brazil 6½ '27-'57	27⅞	27¼	27¼
25	Buenos A 6 '61 sta	70	69½	70
1	Bulgaria 7½ '68	19	19	19
1	Canada 5 '52	115¾	115¾	115¾
5	Canada 3¼ '61	103⅝	103⅛	103⅜
2	Chile 6 '60	14⅜	14⅜	14⅜
9	Chile 6 '61 Feb	14⅞	14⅜	14⅜
2	Colomb 6 '61 Oct	21½	21⅛	21⅛
12	Copenhag 5 '52	27⅞	27⅝	27⅝
41	Cuba 5½ '45	55⅝	55	55⅛
1	Denmark 4½ '62	33¼	33	33
1	French 7½ '41	161½	161½	161½
3	French 7 '49	174½	174	174
8	Ger Cent Ind 5½ '65	25⅝	25¼	25⅛
5	Ger Govt 7 '49	33½	33½	33¼
5	Ital Pub Util 7 '52	68½	68	68
5	Italy 7 '51	80½	80	80
2	Japan 6½ '54	100⅛	100⅛	100⅛
1	Norway 6 '54	106⅝	106⅝	106⅝
17	Norway 5 '63	101½	101	101⅛
10	Nor Hyd El 5½ '57	100½	100	100½
4	Pana 5 '63 A sta asd	67¾	65½	67⅜
1	Par-Ori RR 5½ '68	109	109	109
13	Peru 1st 6 '60	11⅛	11⅛	11⅛
16	Poland 8 '50	57½	57	57
7	Poland 7 '47	80½	80¼	80½
5	Prussia 6 '52	24½	24	24⅛
1	Queensld 6 '47	113¼	113¼	113¼
5	Rio de Jan 6½ '53	15⅝	15	15
2	Rome 6½ '52	72	72	72
25	Serbs Sls 8I 7 '62	27	25⅝	27
10	Sydney 5½ '55	105⅞	105	105½
39	Tokyo 5½ Lt 6 '53	82¾	81⅝	82¼

On the Air Today

Ethel Barrymore was only fooling a few weeks ago when she announced she would never again appear on a radio program. So much so that she has done quite the contrary; she has signed to do her first air series.

The "first lady of the American stage" will re-live her theatrical career in dramatic plays to be presented over the N. B. C. net beginning Wednesday, October 7. The first production is to be "Capt. Jinks of the Horse Marines," in which she played her first starring role in 1901.

Among the other Barrymore successes in view for radio version are "The Doll's House," "Trelawney of the Wells," "Alice-Sit-by-the-Fire," "Lady of the Camelias," "Declassee," "Clair de Lune" and "School for Scandal." And, of course, "The Kingdom of God," with which she opened the Ethel Barrymore Theater in New York.

• • • •

Here and there: Uncle Arthur Godfrey favored me a day or two ago with a special playing of the new records of his new band—and methinks the band is very smart, indeed. Uncle Arthur is very smart, too. He refuses to be lured away from Washington by trick offers to make a big name for himself nationally on the networks, Arthur and his band probably will do the network job from WJSV's studios right here in town—or he won't do it at all! . . . WRC relayed its studio programs to the transmitter on Fourteenth street by means of battery auxiliary power when the Press Club Building's electric current blew out yesterday. The announcers worked their continuities by flashlight.

• • • •

Carleton Smith is back in town after having covered approximately 1,000 miles a week since early summer as president announcer for N.B.C. . . . Politics finally has caught up with "Curbstone Queries." Beginning next Monday "Curbstone" will be heard Mondays, Wednesdays and Fridays at 12:15 instead of five times weekly at 12. The politicians get the other days . . . With the "One Man's Family" episode last night, Carlton Morse rounded out 1,750,000 words of script on this show. Negotiations are now under way to make a movie version of the popular serial.

• • • •

From the mail: "We are sorry to have five minutes taken off 'Curbstone Queries' by Mr. McGrath. The other two announcers have never cut the time down. It has always been on full 15 minutes. Doesn't he like you two? We much prefer your broadcast to music sponsored by an old beer company."

Well, first, the much maligned Mr. McGrath is really not responsible for this reduction in "Curbstone's" time. He just does what he's told to do about the matter. However, we do have to "give" when such elements as beer and politics (note above) enter into the broadcast day. To be real truthful about it all, Mr. McGrath really is a very good friend of both "Curbstoners."

• • • •

Features today:

Jewish Day of Atonement—Rabbi Leo Jung and Isidor Coons speaking, eight cantors participating, WJSV, at 1:30. Cyrus Adler and William Rosenwald, WMAL, at 4.

Louis Meyer—Indianapolis 500-mile race winner takes Graham McNamee for a ride at the new Roosevelt Raceway, WRC, at 4:45. By short wave from the racer.

Tallulah Bankhead—In a one-act play, "The Witch," in Vallee show, WRC, at 7. Also Bill Robinson, Walter O'Keefe, Andy Kerr, Colgate grid coach.

Kate Smith Award—Goes to Frederick Duell, who risked his life saving three drowning persons, WJSV, at 7. Some "surprises" are promised.

Meredith Wilson—And his orchestra present his new "Greta Garbo —A Musical Caricature," WMAL, at 8:30.

Admiral Byrd—And the three Abbe children, guest in "Then and Now," WJSV, at 9.

Anna Sten—And Mario Chamlee, Jack Oakie and Leah Ray guest with Bob Burns, WRC, at 9.

Gov. Landon—From Minneapolis, WJSV, at 9:30.

J. H. H.

Local Produce

(Prices paid shippers—net f. o. b. Washington.)

(By the United States Bureau of Agricultural Economics.)

Eggs.

Market steady to firm at unchanged prices.

Current receipts, 26@28; hennery whites, 31@33; Government graded and dated white eggs (net prices paid shippers f. o. b. Washington): U. S. extras, large, 39; U. S. extras, mediums, 30½; U. S. standards, large, 33½.

Live Poultry.

Market steady. Prices unchanged.

Fowl: Colored, heavy, 18@19; Leghorns, 14; roosters, 10@12. Chickens: Virginia, Rocks, broilers and fryers, 21; roasters, 4½ lbs. and up, 22@23; Delaware, Rocks, all sizes, 21; Delaware crosses, 20@21; Leghorns, all sizes, 17@18; mixed colors, 17@18. Guineas, young, 2 lbs. and up, 40@45 each; under 2 lbs., 25@30; old guineas, 25@30 each. Receivers offering for spring turkeys: Hens, 10@12 lbs., 24; toms, 14 lbs. and up, 22@23; No. 2, 18 cents.

Fruits.

APPLES — Bushel baskets, Virginia: Grimes, U. S. No. 1, 2¼-inch minimum, 75@85; 2½-inch minimum, 1.10@1.25; U. S. utility, 2¼-inch minimum, 65@75; 2½-inch minimum, 90@1.00; Jonathans, U. S. No. 1, 2¼-inch minimum, 90@1.00; 2½-inch minimum, 1.25@1.35; U. S. utility, 2¼-inch minimum, 75; 2½-inch minimum, 1.00@1.15; Delicious, U. S. No. 1, 2¼-inch minimum, 1.00@1.10; 2½-inch minimum, 1.25@1.35; 2¾-inch minimum, 1.50@1.65; 3-inch minimum, 1.75@1.85; Golden Delicious, U. S. No. 1, 2¼-inch minimum, 75@85 2½-inch minimum, 1.10@1.25; 2¾-inch minimum, 1.25@1.35; 3-inch minimum, 1.50@1.65; Northwestern Greenings, U. S. No. 1, 2¼-inch minimum, 75; 2½-inch minimum, 1.15@1.25; 2¾-inch minimum, 1.25@1.35; 3-inch minimum, 1.35@1.50; Rambos, U. S. No. 1, 2½-inch minimum, 1.00@1.10; 2¾-inch minimum, 1.15@1.25; 3-inch minimum, 1.35. Boxes: Virginia combination, fancy and extra fancy, Delicious, 1.65@2.50, as to size; C grade, 1.50@1.85, as to size; Jonathans, 1.50@2.00, as to size; C grade, 1.35@1.75, as to size; McIntosh, 1.50@2.00, as to size.

AVOCADOS — Florida, flats, 1.00@1.50; Cuba, crates, 4.50@5.00.

CRANBERRIES—Massachusetts, ¼-barrel boxes, 3.25@3.40.

PINEAPPLES—Cuba, boxes, 24s to 36s, 3.00@5.50.

CRAB APPLES—Michigan, bushel baskets, 1.75.

GRAPEFRUIT — Florida, boxes, 1.50@2.50, as to grade and size.

PEARS — California, boxes, Mountain Bartletts, 2.75@3.00.

GRAPES—California, lug boxes, Thompson Seedless, 1.50@2.00; Ribiers, 1.75@2.00; Cornichons and Tokays, 1.35@1.50; Delaware, 12-quart climax baskets, Concords, 35@37.

ORANGES—California, boxes, 4.00@5.25, as to size.

LEMONS—California, boxes, No. 1, 5.50@7.50, as to size.

Vegetables.

SPINACH—Pennsylvania, bushel baskets, 40@65.

MUSHROOMS — Pennsylvania, 3-quart climax baskets, 35@75.

BROCOLI — Pennsylvania, crates, 75@1.00.

LETTUCE—California, Western crates, Iceberg type, 5 dozen, 6.50@7.00; fair quality and condition, 6.00@6.50; poorer low as 5.50; New York, Eastern crates, Big Boston type, 2 dozen, 1.75@2.25.

ONIONS—50-lb. sacks, yellows, U. S. No. 1: New York, 75@85; Michigan and Pennsylvania, 8085; Idaho and Washington, 50-lb. sacks, Valencias, U. S. No. 1, 3 inches and larger, 1.35@1.50.

PEAS—California, bushel hampers, Telephones, 2.50@2.75.

POTATOES—100-lb. sacks, Cobblers, U. S. No 1: New Jersey, 2.20@2.25; Pennsylvania, 2.10@2.15; Idaho, 100-lb. sacks, Russet Burbanks, U. S. No. 1, 3.25@3.50.

SWEET POTATOES — North Carolina, bushel baskets, Puerto Ricans and Nancy Halls, 75@1.00.

LIMA BEANS — Eastern Shore, Maryland, New Jersey and Pennsylvania, 1.50@2.25; Ohio, bushel baskets, 1.50@2.00; 12-quart climax baskets, 75.

Vital Statistics

Births.

Jonathan and Alice Blount, boy.
William and Aldane Compton, boy.
John and Jean Teunis, boy.
Michael and Hazel Papa, boy.
James and Iala Pollard, boy.
John and Vesta McLaney, girl.
Philip and Helen King, girl.
Fred and Virginia Morrell, girl.
Basil and Edna Blandford, girl.
John and Stella Werner, girl.
Byron and Georgette Woodside, girl.
Harvey and Rosalee Cleveland, girl.
Edward and Frances Hughes, girl.
Raymond and Iva Woods, boy.
Bernard and Mary Jones, boy.
Henry and Joanne Edwards, boy.
John and Bessie Norvell, boy.
Raymond and Annabell Isherwood, boy.
James and Betty Brown, girl.
Thomas and Kathryn Carrow, boy.
Russell and Agnes Barrett, girl.
Merton and Selma Myerson, girl.
Severino and Giuditta Linassi, girl.
Benjamin and Cecil Mitchell, girl.
Joseph and Jeanette Loeb, girl.
Laurence and Jessie Miller, girl.
William and Gertrude Melton, girl.
Walter and Lucy Presgrave, girl.
Maurice and Geraldine Risley, girl.
Elmer and Louise Young, girl.
Cecil and Catherine Massey, girl.
Samuel and Bessie Johnson, girl.
Harry and Eva Doyle, boy.
William and Aurelia MacDonald, boy.
John and Frances McCullough, boy.
Stephen and Elsbeth Kelly, boy.
Wilton and Dorothy Todd, boy.
Haywood and Viola Adams, boy.
James and Jeanne Martin, girl.
John and Julia Lydon, girl.
Albert and Margaret Burrhus, girl.
Marvin and Jennie Methvin, girl.
Joseph and Bessie Welch, girl.
Joseph and Nancy Artino, girl.
Wallace and Mary Day, girl.
Arthur and Grace Griffith, twin boys.
Edward and Mary Markham, boy.
Marlow and Margaret Hazlitt, boy.
Charles and Nellie Brown, jr., boy.
James and Mildred Soper, boy.
Paul and Dorothy Johnson, boy.
J. Jacob and Alice Burton, boy.
Albert and Virginia McCray, girl.
Arthur and Jean Sweeny, girl.
John and Evelyn Colin, girl.
William and Alice Crowder, girl.
Clinton and Myra Brown, jr., girl.
Harry and May Steidle, girl.
Earle and Lois Masters, girl.
John and Anna Finnegan, girl.
Marmest and Mary Edwards, girl.
Nicholas and Anastasia Panonchopoulas, girl.
John and Helen Harris, girl.
Howard and Faye Gibson, girl.
Clarence and Florence Dove, boy.
William and Nealie Hurdle, boy.
Joseph and Edna Fowler, girl.
John and Lillie Sugg, girl.
Will and Lucy Gray, boy.
James and Grace Chase, boy.
Lorenzo and Mary Welch, boy.
William and Hilda Butler, boy.
Carl and Delores Johnson, boy.
Leander and Marguerite Brooks, girl.
James and Louise Mitchell, girl.
Lewis and Hazel Carter, boy.
Joseph and Ethel Armstrong, boy.
Rufus and Mildred Marberry, boy.
Sam and Emma Green, boy.
Exis and Annie Eddy, boy.
Charles and Mary Williams, girl.
Gary and Frances Quarles, girl.

Deaths.

Alfred Redmiles, 85, 118 F st. se.
Mary E. Allan, 84, 3360 16th st. nw.
Mary A. Richmond, 83, 3207 McKinley st. nw.
Marie T. Paull, 79, 609 21st st. nw.
Thomas Mason, 77, Casualty Hosp.
William M. Weaver, 77, 2117 Wisconsin ave. nw.
Nellie F. C. Patterson, 75, 422 Randolph st. nw.
Marie Zienau, 72, 2100 Good Hope rd. se.
John Ash, 72, Providence Hosp.
Eliza G. Bailey, 70, Emergency Hosp.
Mollie V. Greene, 69, 1401 East Capitol.
Margaret M. Nugent, 68, 1613 Harvard st. nw.
Margaret McGregor, 67, 653 I st. se.
Bernard J. Bradley, 65, Providence Hosp.
Frank H. Ourand, 65, 1339 Childress ne.
Donald E. Whitman, 60, 1656 Euclid st. nw.
Martha B. Gibson, 59, 159 Rhode Island ave. ne.
Luther A. Dodd, 57, 1301 E st. ne.
Frank J. Fuich, 55 St. Elizabeths Hosp.
James P. Murphy, 51, Walter Reed General Hosp.
Helen E. Lucas, 40, George Wash. Hosp.
Myrtis D. Hanger, Walter Reed General Hosp.
Donald B. Roy, 2, Children's Hosp.
Wesley Hardy, 21 mos., Gallinger Hosp.
William Hawkins, 61, Gallinger Hosp.
Elizabeth Perrin, 56, 1025 50th st. ne.
Mary Lawrence, 28, Tuberculosis Hosp.
Blanche B. Young, 24, Casualty Hosp.
Walter Queen, 7 mos., Children's Hosp.
Alice M. Langley, 5 wks., 1212 R st. nw.

Licensed to Marry.

Perry Birmingham Van Vleck, 24, 1316 Harvard street northwest, and Louise Eleanor Dyer, 21, Wheaton, Md. The Rev. G. A. Lenski.

Arthur Carrington Davis, 27, 6621 Second street northwest, and Thelma Willa Schiedel, 27, Courtney, Pa. The Rev. William E. LaRue.

Jacob Joseph Schwartz, 55, 811 Mount Vernon place northwest, and Celia Minnie Schwartz, 44, same address. Rabbi M. R. Yoelson.

Lyman H. Davis, 31, 617 G street northwest, and Alice T. Kiltredge, 37, same address. The Rev. A. F. Poore.

Woodrow Wilson Gray, 23, 1606 Thirty-fourth street northwest, and Florence Madeline Adams, 25, 232 South Carolina avenue southeast. The Rev. W. A. Emmons.

Charles Pryor, 21, 1534 Columbia street northwest, and Eloise Jacob

DIRECTORY *of the* CAPITAL'S MOST DESIRABLE APARTMENTS

Post Classified Ads—National 4200.

Instructions 19

(Continued from Preceding Page.)

$5—Intensive Instruction—$5
Asst. Auditor, Salary, $1,800.
Forest and Field Clerk, $2,300
Very low tuition rates begin today. STENOGRAPHER-TYPIST. COMPTOMETER, MONROE CALCULATOR. $5 CIVIL SERVICE COURSES $5 FILE CLERK, STATISTICAL CLERK, EDITORIAL CLERK, EXAMINER. Begin Today. Every Day. Every Night. The Civil Service Preparatory School. 529 12th St. NW. ME. 6337.

PUBLIC SPEAKING.
A PROFESSIONAL COURSE—PRACTICAL—INTENSIVE. EXPERT COACHING. THOROUGH INSTRUCTION IN ALL PHASES OF PUBLIC SPEECH.
CLASSES NOW FORMING.
CALL AT OFFICE, WRITE OR PHONE
STRAYER COLLEGE.
HOMER BUILDING.
THIRTEENTH AT F STREET.
NATIONAL 1748.

SPECIAL COACHING CLASSES
FOR THOSE WHO WISH TO GAIN SPEED AND ACCURACY IN
SHORTHAND AND TYPEWRITING
As well as a review of ENGLISH — SPELLING — MATHEMATICS AND SPECIAL INTELLIGENCE STUDIES.
MONDAY—WEDNESDAY—FRIDAY EVENINGS.
6:00 to 7:30 p. m.—5:00 to 6:30 p. m.—7:00 to 9:30 p. m.
Call—Write—Or Phone
STRAYER COLLEGE
HOMER BUILDING.
13TH & F STS. N.W. NA. 1748.

OPENING NEW CLASSES
FOR BEGINNERS.
Send for Catalogue.
MOUNT PLEASANT SCHOOL
FOR SECRETARIES.
TIVOLI THEATER BUILDING.
14th St. at Park Road. Columbia 3000.

Business Opportunities 23

CHECK Room concession for rent. Apply in person. CLUB VOLGA BOATMAN "office," No. 1 Thomas Circle, 2 to 3 p. m.

CORNER DELICATESSEN—Beer on sale; averaging $75 daily; bargain for quick sale; Price $2,500, half cash. We have many other paying business possessions. GARSON—CHARURAS (Brokers). 820 Woodward Bldg. NA. 0614.

DELICATESSEN store doing ($230) weekly; well stocked; cheap rent; excellent location; $3,200. Terms.
District Sales & Finance Co.,
1006 H St. N.W. NAtl. 1002.

FIRST-CLASS cafe doing about $9,000 business a month. Long lease. Reasonable rent. A good buy for a capable person, preferably a New Yorker.
J. E. MALLOS CO., INC.,
817 12th St. N.W.

ROOMING HOUSE "Right at Thomas Circle."—13 large rooms; rent, $85; clean and attractive; $1,000, terms.
R. M. DE SHAZO,
1123 14th St. N.W. NA. 5520.

ROOMING house, "near 14th and Park rd."—Very clean, with 10 large rooms. Rent only $65. Income over $180. Owner will sacrifice $850. Half cash.
R. M. DE SHAZO,
1123 14th St. N.W. NA. 5520.

ROOMING HOUSE (L at 11th)—12 rms., 2 baths. Rent $100; income, $250; $2,000. Half cash. Miss Lister, 1008 H st. nw. ME. 4813.

ROOMING HOUSE (Mass Ave.)—12 rms., 2½ baths. Rent, $85. Income, $200, and owner's apt. $1,800. Half cash. Miss McCown, 1008 H st. nw. ME. 4813.

TO BUY OR SELL rooming houses or other income-producing business, consult Mr. Alexander, O. B. Zantzinger Co., 945 K st. nw. NA. 5371.

TO BUY OR SELL
Business or Rooming Houses.
ATLAS SALES & FINANCE CO.
923½ N. Y. Ave. N.W. DI. 2288.

Large rooming house, 22 rooms, 7 baths, 20th and Mass. ave. nw. No vacancies. High-class trade. Equipped for boarding. Income on rooms quoted $950 per month. Rent, $350. Price, $5,500.

Rooming house, 27 rooms (apts.), 4 baths, hot-water heat, convenient to G. U. Rent, $225.

Rooming house, 15 rooms. Rent, $100. Income, $300. Selling on account of illness. Price, $1,900.

ROOMING HOUSE EXCHANGE & SALES CO.
1406 L St. N.W., Rm. 204-6
Mrs. Sandridge. ME. 5467.
Associated with no other broker.

$400 Rooming house, 6 l. h. k. apts.; rent, $45; h.-w. h.; bargain.
$450 Rooming house, 9 rooms; rent, $85; near 9th st. and Mass. ave.
$550 Rooming house, 10 rooms, well furnished, good income.
$900 Rooming house, 13 rooms, 2 baths; income over $200, good tenants.
$300 Confect., news; 2 rooms; rent, $25; transients.
$350 Confect., sandwiches; rent, $25.
Delicatessen, fountain, light lunch; rent, $35; business, $300 weekly; sacrifice, leaving town; asking $750.
R. M. CURTIS NAtional 9140.
400 Barrister Bldg., 635 F St. N.W.

List your business for sale with Washington's fastest growing business brokers. No sale, no charge.
District Sales & Finance Co.
1006 H St. N.W. NAtl. 1002.

Money-to-Loan 26

ADVANCE on diamonds, watches, jewelry and silverware, etc.; loan $200 and over at 3%; all tickets good one year. Horning's Loan Office, opposite Wash. Airport.

ON diamonds, watches, jewelry, silverware, etc.; no adv. arrangements neces.; lowest interest rates. Rosslyn Co., Rosslyn, Va.

Real Estate Loans 27

REAL ESTATE DWELLING LOANS. Insurance in all branches.
GEORGE P. HANK, INC.
1422 F St. N.W. NAt. 3984

STRAIGHT LOANS.
3 to 5 years at 4½% and 5%.
LINKINS CO.
1733 DeSales St. N.W. DI. 3322.

Automobile Loans 28

QUICK AUTO LOANS
CAPITAL AUTO FINANCE SERVICE.
901 New York Ave. N.W. ME. 1385.

Rooms—Furnished 30

A ST. NE., 627—Two large first-floor l. h. k. rooms; gas range and sink; suitable 2 or 3 adults.

A ST. NE., 614—Lovely 2 front rooms, gar., refrig.; also basement; $8 week.

ALABAMA (1015 N st. nw., Apt. 206)—Two front rooms, twin beds; walking distance Govt. Depts. FO. 2173.

A COZY, scrupulously clean single rm.; refined woman home. 415, 305 Taylor st. nw. CO. 9630-W.

ARIZONA HOTEL, 310 C st. nw., one block off Pa. ave.; neatly furnished rooms, lobby, 3 baths on each floor; shower bath; continuous hot water; $3.50 week up; transients, 75c to $1.00.

CALIFORNIA ST., 1863—Large double front bed-living room, light housekeeping. Single and double rms. NO. 9272.

CALIFORNIA ST. NW., 1873—Desirable front room, 4 windows, southern exposure; near bath; conv. locat. NO. 6713.

CALVERT ST. NW., 1949—Near Shoreham; newly dec. 2d-floor front double, $7.50; also single, adj. bath, $5; unlim. phone.

CHERRYDALE, VA. (3209 22d St. North)—Two nicely furn. rooms, refined adult family; board opt.; $30 mo. CLar. 410-M.

CHEVY CHASE, D. C. (6314 Utah ave. nw.)—Large master bedrm., priv. bath, sh'r; 3 closets; gar.; new detach. home. Emp. couple or gentleman. EM. 6762.

CHEVY CHASE, D. C.—Large single rm.; semi-private bath. Emerson 8238.

CHEVY CHASE, D. C. (3718 Jenifer st. nw.)—Cozy room, adjoining bath. Ref.

CHEVY CHASE (3716 Jenifer st., at Conn.)—Lovely rm. for 1 or 2; $15-$20; reference.

COLUMBIA RD. NW., 2023, Apt. 114—Large comfortable rm., priv. bath; cafe in bldg.; refined adult; $40. DE. 1332-J.

COLUMBIA RD. NW., 1752—Large front nicely furnished room; near bath; e.h.w. convenient location; reasonable.

COLUMBIA RD. NW., 1834—63 wk., single rms.; clean; 4 baths; men. AD. 10213.

CUMBERLAND ST. NW., 3621—Bright single room, eastern exposure, near bath. Home privileges; lady. Reasonable.

DOWNTOWN (912 Mass. Ave. NW.)—Large 3d-floor rm., nicely furn.; clean; next bath; e. h. w.; convenient; $6.50.

DUPONT CIRCLE, 1612 19th—Large fr., modern room; quiet. One or two business men. Walking distance.

DUPONT CIRCLE, 1320 19th st.—Share clean rm. next ba., with young gentleman.

Post Classified Ads—National 4200.

Rooms—Furnished 30

DUPONT CIRCLE (1606 20th st. nw.)—Comfortable single and double rooms; Meals optional. (Beginning Oct. 1). Walking distance downtown.

DUPONT CIRCLE, 2018 O st. nw.—Double front room; also single room.

EUCLID ST. NW., 1343 (at 14th)—Large rooms, single beds; $3 week. CO. 10422.

EYE ST. NW., 2013—Newly decorated room, adjoining semiprivate shower bath; garage; central; gentlemen.

FAIRMONT ST. NW., 1452—2d fl. single; run. water; adj. porch; next bath.

GARFIELD ST. NW., 2304—Large, airy room; south exposure; twin beds; with screened porch; private family.

GEORGETOWN—Spacious room in private home, privilege of living room and piano; $35. NO. 7786-J.

GLOVER PK. (2813 Calvert St. NW.)—Master bedroom, private bath, shower, 2 closets, for 1, 2; reference. Cl. 5353.

INGLESIDE TERRACE, 1859—Desirable 2d-floor room, twin beds, 3 windows; porch and study. New, delightful modern; private home; directly over Rock Creek Park. $40 for 2. AD. 9079.

IOWA, Apt. 74, 1325 13th nw.—Nicely furn. fr. rm.; unlim. ph.; walk. distance.

IROQUOIS APTS., 1416 M st. nw., Apt. 402—Single front room; gentleman.

K ST. NW., 1424 (Apt. 31)—Nicely furnished room, next bath; all-night elevator. Refined gentleman; $25.

LAMONT ST. NW., 1826—Front single room 2d floor, bath, shower, near cars; $15 mo. Gentleman.

LOGAN HOTEL, 13th and Logan Circle; weekly rates, rooms, running water, $6 up; with bath, $9 up. NO. 2000.

M ST. NW., 922—Clean, airy, well furn., comfortable room for 1 h.k.; adjacent bath; refined atmosphere. Di. 0580.

MASS. AVE. NW., 2110—2d floor, single room, next bath.

MT. PLEASANT (2321 18th st. nw.)—Comfortable bed-sitting room, nr. bath; c. h. w. Nr. bus; couple or emp. lady. Reas.

MT. PLEASANT, 3106 18th st. nw.—Large rm., twin beds, semipriv. bath; board opt.

NEW BERNE, Apt. 41, 12th and Mass. ave. nw.—Downtown, large corner rm., attractive and comfortable; nr. bath.

NEW HAMPSHIRE, 2039, Apt. 106—Attractive large rm.; twin beds, huge closet; next b.; $16 ea.; 2 gentlemen. NO. 3280.

OATES ST. NE., 1115—Large front room, next to bath; c. h. w.; double $7, or single $5. Gentlemen. LI. 2965-W.

PETWORTH, 1st. st. nw., 4906—New home; newly furn; twin bedrm., next shower; priv. fam.; meals opt. RA. 4466.

QUE ST. NW., 1713—Large single front room, south exposure, well furn.; 3 windows; near bath; c. h. w.; air condit. heat. Quiet gentleman; $20 mo. PO. 0150.

R ST. NW., 1630—Newly furnished room in apt 240; single, $25; double, $30. Telephone FO. 1900.

RHODE ISLAND AVE. NW., 1310—Large front bed-living rm., suitable for 2; refined adults. DE. 3361-W.

TWO ROOMS—Stove heat, electricity, gas, use of bath; $20 per month. Box 125, Washington Post.

UNUSUALLY large attrac. studio rm.; $30; also adjoining twin bedrm., $25; separate or en suite. 2827 15th st. nw. Apt. 22.

YOUNG MAN to share large living room and sleeping porch; twin beds; $15 mo.; convenient to transportation. 1353 Jefferson st. nw. OE. 0648.

7TH ST. NW.—Large fr. rm.; private bath; new house; e.h.w.; nr. transportation. Phone service. OE. 2798 after 5.

12TH ST. NW., 1223, Apt. 24—Studio rm., newly furn.; pleasant surroundings; 2 or 3; unlim. phone; kitchen priv.; also sing.

14TH ST NW., 2619—Attractive and comfort. large front rm., next bath; suitable 2; board optional. Reasonable.

14TH ST. NW., 1224—Desirable single front, $3; also doub., $5. Gentlemen.

14TH ST. NW., 3633—Large front room, neatly furnished, private family; near transportation; gentleman only. Reas.

14TH ST. NW., 2548, Apt. 3—Two girls to share large, cheerful apt. twin beds; privileges. AD. 7330.

14TH ST. NW., 2804, Apt. 62—Newly furn. and decorated; 2 large single rooms; (double beds); private family; refined gentlemen; reas.

15TH NW., 4317—Attrac. sin. room; semi-bath; nr. trans.; young lady. CO. 1175.

18TH ST. NW., 1318—Front studio bed-living rm.; well furnished; radio; walking distance; to refined party.

18TH ST. NW., 1848—Room next to bath; $20; also double room; gentleman.

19TH ST. NW., 1909—Lovely, large, pleasant room, connecting bath; priv. entrance; privileges. PO. 6056.

22D ST. NW., 914 (Apt. 1)—Front, nicely furnished room. Call 4:30 to 10 p. m.

27TH ST. NW., 2020—2 large rooms, kitchen, Frigidaire, gas and elec., $50 month.

NEAR Wardman; 2 airy rooms, kitchenette, bath, large porch, excellent closets, dual heat; adults; $60 covers gas, elec. AD. 1342.

OCTOBER 1—Three months; furnished modern apartment. 1311 22d st., apt. 302. Telephone DEe. 3197-W.

PARK RD. NW., 1850—2 rms., $45; 1 rm., $30-$35; clean; heat, lights included.

THE IOWA, Apt. 54—Large, cheerful, front room; convenient to business, district and Government offices; with private family; quiet and homelike; unlimited phone; reasonable.

WARDMAN PARK HOTEL—Will share with another lady apt. of 2 rms., k. b.; $45. Box 115, Washington Post.

19TH ST. NW., 1014—2 rooms, kitchen apt. (Clean), light, gas furnished. Reas.

14TH ST. NW., 2544—2 rooms, kitchenette, semibath, gas, electricity. See janitor.

MERRILL MANSIONS.
1361 Fairmont st. nw.; attractive front apt., bath, kit'ette; also sleeping rooms.

Francis Scott Key, Apt. Hotel
20th and P sts. nw., 1 room, kit., bath, completely furn.; linens, silver; Frigidaire; day, week, month. NAtional 5425. (D-12)

LONDON HALL
1133 13th st. nw.—Bed-living room, dressing rm., kit., bath; elec., gas, linen. Frigid.; $15 up wkly, $55 up mo. NA. 9010.

Moving and Storage 46-A

ANDERSON VAN SERVICE—Woodward Bldg., NA. 7670. Low rates N. Y., Chile., Boston, Fla., St. Louis. Local moving.

CHEVY CHASE TRANSFER & STOR. CO. LOCAL AND LONG DISTANCE MOVING. SPECIALIZING STORAGE. WI. 3010.

Apartments—Unfurn. 47

ALTON APTS. (1445 Park rd. nw.)—2 rooms, kitchen and bath; Frigidaire on house current; elevator; $57.50.

BRENTWOOD, MD.—4323 Hollsday st. (corner Henry st.) Entire floor 3 or 4 rooms, kitch., private bath and entrance; light, gas, e.h.w. Frigidaire; gar.; adults; ref.; ½ square R. I. ave. ($1.25 wk. pass).

C ST. SE., 1846—Apt. 2; new four-family building completed 1st of year; 2 rooms, kitchen, bath and screened-in porch; dining alcove; rental includes automatic oil heat and hot water. May be seen by calling at 1012 5th st. nw., or phone Mr. Clark, DIstrict 2424.

MOUNT PLEASANT—1807 Kilbourne pl. nw.; entire 2d floor; 3 rooms, kitchen, private bath with shower; back porch; gas, elec., heat, refrig. included; adults; gentiles; references; $45 per month. ADams 2244.

Apartments—Unfurn. 47

PARK RD. NW., 1850—2 large rms., $37.50 (on Mt. Pleasant car line).

TAKOMA PARK—Large living room, dinette, kitchen, tile bath, 1 range and 1 small bedroom; available immediately; heat and hot water furnished; $60. Call National 8879.

UPPER CONN. AVE.—3 large rms., kitchen, bath, porch; new cond.; elec. refrig.; $52.50-$65. Mr. Hatcher, CO. 6242.

WYOMING AVE. NW., 1811—2 rms., kitchen, reception hall, bath; refrigeration free. See Mgr., Apt. 2 (D-9)

13TH ST. NW., 2827—5 rm. apt.; 3 exposures; elec. refrig.; convenient transportation. Apply Apt. 2.

Several Desirable Apartments Available.
RANDALL H. HAGNER & CO., INC.,
1321 Conn. Ave. DEcatur 3600.

$40 AND $45—Second and third floor apts. 3 rooms, kitchenette, bath, heat, elec., gas, janitor. 1309 11th st. nw.

$45.00 TO $47.50—Best in city at price: 716 8th st. ne., entire 2d and 3d floors; 3 rooms and bath each; newly equipped and decorated; adults; no pets; inspect at once; don't delay. E. W. BAILEY (agent), ADams 4286.

1740 EUCLID ST. N.W. (D-9)
1 room, kitchen, bath; Murphy bed (elec. free); $45. Res. Mgr. AD. 6713.

THE SEABRIDGE.
501 12th ST. NE.
3 rooms, kitchen, bath, electric refrigeration; cross ventilation; $52.50; Apt. 38.
THE FEDERAL-AMERICAN CO.
1429 Eye St. NW. NA. 8032.

NEW BLDG.—AURORA HILLS, VA., $62.50 Includes all heat and hot water. Occupancy Oct. 15—Nov. 1.
LR-K-Dinette; 2 bed rms., tile bath with shower; large locker; Electrolux refrig., fine residential section convenient school, stores; 10c bus. McClaine, 2100 Wilson Blvd. Clarendon, Va. Walnut 9292.

1628 O ST. N.W.
$45 3 rooms, kitchen, bath. See J. B. Caukins, No. 1 Thomas Circle. NA. 9795.

DESIRABLE APARTMENTS
THE COLTON
49 EYE ST. N.W.
2 rooms, kitchen and bath. Electric refrigeration on house current. Res. Mgr., ME. 3896. $45 and up. (G-12)

1305 POTOMAC ST. N.W.
Front apartment of two rooms, kitchen and bath. Automatic refrigeration; $45. See janitor on premises or call (F-11)

THE MUNSEY TRUST CO.,
NATIONAL 8080.

1820 California St. N.W. (D-9)
2 rooms, kitchen and bath..... $47.50

1820 Clydesdale Pl. N.W. (D-9)
2 rooms, kitchen and bath..... $55.00
J. A. McKeever CO.,
1825 K St. N.W. DIst. 9708.

UNFURNISHED apartments of 2 to 6 spacious rooms. Large dinettes and kitchenettes. Tile baths with showers. Extra large closets. Electric refrigeration. Enclosed balconies. Convenient location. Conservative rentals.
THE CAVALIER
3500 FOURTEENTH STREET N.W.

Apartments—Furnished 45

BELMONT ST. NW., 1302—3 rooms, bath, frigidaire; to adults.

CLIFTON ST. NW., 1474—Small, light, cheerful; furnished; elec. ref., i. h. w., private bath; reasonable; adults.

FACING DOWNTOWN PARK—Large living room, 2 bedrooms, kit. and bath; very attractive. Lease. CO. 4187.

FOR RENT to right party, 5 rooms in Cheverly, Md.; a. m. l.; $40. Phone GR. 3305.

IRVING ST. NW., 1471, Apt. 38—Living-dining room, two bedrooms, kitchenette, bath; completely furnished, including sewing and washing machines; $75. Call after 6:30 p. m.

LAMONT ST. NW., 1841—Modern, attractive, bright, 2-rooms, kitchen, dinette, bath, porch, frigidaire; refined adults.

LARGE 4-room apt. completely furn.; new section, or will rent furniture. Call COl. 3907.

N ST. NW., 2020—2 large rooms, kitchen, Frigidaire, gas and elec., $50 month.

NEAR Wardman; 2 airy rooms, kitchenette, bath, large porch, excellent closets, dual heat; adults; $60 covers gas, elec. AD. 1342.

OCTOBER 1—Three months; furnished modern apartment. 1311 22d st., apt. 302. Telephone DEe. 3197-W.

PARK RD. NW., 1850—2 rms., $45; 1 rm., $30-$35; clean; heat, lights included.

THE IOWA, Apt. 54—Large, cheerful, front room; convenient to business, district and Government offices; with private family; quiet and homelike; unlimited phone; reasonable.

WARDMAN PARK HOTEL—Will share with another lady apt. of 2 rms., k. b.; $45. Box 115, Washington Post.

10TH ST. NW., 1014—2 rooms, kitchen apt. (Clean), light, gas furnished. Reas.

14TH ST. NW., 2544—2 rooms, kitchenette, semibath, gas, electricity. See janitor.

MERRILL MANSIONS.
1361 Fairmont st. nw.; attractive front apt., bath, kit'ette; also sleeping rooms.

Francis Scott Key, Apt. Hotel
20th and P sts. nw., 1 room, kit., bath, completely furn.; linens, silver; Frigidaire; day, week, month. NAtional 5425. (D-12)

LONDON HALL
1133 13th st. nw.—Bed-living room, dressing rm., kit., bath; elec., gas, linen. Frigid.; $15 up wkly, $55 up mo. NA. 9010.

Moving and Storage 46-A

ANDERSON VAN SERVICE—Woodward Bldg., NA. 7670. Low rates N. Y., Chile., Boston, Fla., St. Louis. Local moving.

CHEVY CHASE TRANSFER & STOR. CO. LOCAL AND LONG DISTANCE MOVING. SPECIALIZING STORAGE. WI. 3010.

Apartments—Unfurn. 47

1471 IRVING ST. N.W.
3 rooms, kitchen and bath, $52.50.
DONNELLY & PLANT, INC.
1374 Park Rd. N.W. (E-7) CO. 0836.

3720 MACOMB ST. N.W.
2 rooms, kitchen and bath, available October 5th, 142.50.
PEYSER & DREYFUSS, Inc.
1526 K St. N.W. NA. 0583.

1326 GIRARD ST. N.W.
Porch, living room, bedroom, large closet, high ceilings, kitchen, built-in cabinet, electric refrigerator, built-in bath with shower; avail. immediately; $55.50. (E-8)

Offices—Rent 50

LARGE office divided into 3 rooms; permanent partitions. American Security Bldg.; sub-lease $55.25 mo. to responsible party. Phone NAtional 1514.

STUDIO, 1411 20th st. nw.—Recently remodeled; 2 rooms, fireplace, lavatory. See Harvey Jones.
SANDOZ, INC.
No. 2 Dupont Circle. DE. 4010

DOCTORS AND DENTISTS.
MEDICAL SCIENCE BLDG.
Suites available Oct. 1 and Nov. 1, $45-$100. Let us know your needs.
E. QUINCY SMITH.
909 15th St. N.W. District 9057.

Desk Space—Rent 51

DESK SPACE
with telephone service and experienced clerk to take messages. Also mailing address. Very reasonable rates.
BUILDERS EXCHANGE.
410 Bond Bldg.

Warehouses for Rent 51A

WAREHOUSE SPACE FOR RENT.
3,000 to 30,000 Square Feet.
WEAVER BROS., INC. Dist. 9456.

Houses—Furnished 54

FOXALL—Stone front, adjoining and overlooking Government park; 6 rooms, double screened porches; open fireplace; elec. refrigerator; oil burner; built-in gar. NAt. 1040. WAVERLY TAYLOR, INC.

MODERN, BRICK, detached home, Chevy Chase; 6 rooms, 2½ baths; 2-car garage. 5439 31st st. EMerson 3287.

NORTHWEST section; delightfully furnished 6 rooms and bath; sleeping porch; h.-w. ht.; garage.
A. D. CRUMBAUGH (Realtor).
4703 Wisconsin ave. nw. CL. 1-3-6-4.

TAKOMA PARK—6-rm. detached; large yard; hot-water heat; open fireplace; elec. refrig; garage; available Oct. 10. Phone GE. 3512.

8-ROOM house, a.m.l., oil burner; near Kenwood. 520 Dorsett ave., Chevy Chase, Md. Phone Wisc. 4368.

INSPECT TODAY 1 TO 7 P. M.
1323 Quincy st. nw. 6 large rooms (3 bedrooms), 1½ baths, Frigidaire, 2 screened porches; completely furnished; garage; rent reduced; available immediately. DIXIE REALTY CO., INC. NAtional 8880.

NORTH CLEVELAND PARK.
Semidet., equisitely furn. 6 rooms, 2 baths, 2-car gar., baby grand, oriental rugs, gas refrig. and heat. Empl. owner will room & board for $50 mo.; reas. to consenial party. EM. 3052 or PO. 5958.

Houses—Unfurnished 56

BETHESDA, MD.—Brand new det. brick home, 6 rms., bath, attic, gar.; auto heat; lot 50x132. Out Wisc. ave., 1 blk. past bank, turn right to 4532 Middleton lane. Open.
WM. M. THROCKMORTON.
201 Invest. Bldg. Realtor. Dist. 6092.

Houses—Unfurnished 56

BETHESDA, MD.—NEW modern bungalow on beautiful wooded lot; 5 large rooms, automatic heat and refrigeration; metal weather-stripped, insulated; large basement and attic; garage; $65.
CYRUS KEISER, Jr.
5211 Wisconsin Ave. CL. 5371.

BRIGHTWOOD—Brick, 6 rooms, bath, maid's room, large lot, shrubbery; inspect today. Available October 1. $70.
DIXIE REALTY CO., INC., NAt. 8880.

CHEVY CHASE, D. C.—4 bdrm., 2 ba. detached brick; made over new; 9115, 6 rms., ba.; $85. Nearby Va., 6 rms., 2 ba.; $75. Fulton R. Gordon, 1427 Eye st. nw. Dist. 5230, evenings, CLeve. 5091.

PIERCE MILL RD. NW., 2024—7 rooms, bath, attic, garage; $85; vacant October 1. Owner, POtomac 1936.

SLIGO VILLAGE—Silver Spring, Md., 815 Montgomery st., new detached, 2 bedroom brick; large lot; garage. A. m. l.; $85. David F. Smith, owner, SHepherd 4295.

CHEVY CHASE MODERN HOMES.
6 rooms and bath; porch; all modern; garage; nice yard; $85.
Two blocks Chevy Chase Circle. Beautiful center hall stucco home; large living room, dining room, breakfast room, kitchen, 5 bedrooms, 2 baths, sewing room; electric refrigeration and oil burner; 2-car garage; $125.
LESLIE D. MEASELL.
3205 Oliver St. N. W. CL. 3465.

MODERN 5-ROOM HOUSE.
BETHESDA—$55.00.
Wisconsin 4652 or Wisconsin 4770.

Silver Spring, Md., 9209 1st ave.; 9-room house; excellent condition; $75.
BAINS REALTY CO. SH. 3892.

3017 16TH ST. N.W.
Lovely 10-room detached brick home; 2½ baths; electric refrigeration; oil heat; spacious lawn; 2-car garage; $165.
LEO M. BERNSTEIN, ME. 5400.

We have several houses in Brightwood, seven rooms and bath, $65 up.
LEO M. BERNSTEIN. ME. 5400.

88 V ST. NW.
7 rooms, bath, semidetached brick. $65.00.
H. G. SMITHY CO.
811 15th St. N.W. National 5903.

1417 WHITTIER ST. NW., $90.

Semidetached home of 8 rooms and 2 baths, with additional room and bath for maid; fireplace; hot-water heat, attic, built-in garage.
NATIONAL MORTGAGE & INVESTMENT CORP.
1312 N. Y. Ave. National 5833.

Houses—Rent or Sale 57

BURLEITH—1928 37th st. 6-room brick, reconditioned. Call W. I. Smalley, NA. 3120 Br. 174 or EM. 8858 evenings.

BY OWNERS: priced reduced; must be sold to close estate. 3004 17th st. ne.; six rooms, attic, cellar, garage; beautiful lot; desirable location. NO. 7261

Suburban—Rent 58

CHEVERLY, MD.—301 LeBland ave.; entire floor; kitchen, private bath and entrance; electric stove; heat and elec. included; $35 month; ideally located.

NEARBY VA.—5 rooms and bath, furnished except one bedroom; oil burner, Frigidaire; garage; $67.50; unfurnished, $62.50.
J. A. BAKER & CO.
1112 N. Irving St., Clar., Va. WA. 7667.

UNIVERSITY PK., MD.—Entire floor; 3 rooms, all-elec. kitchen, bath, shower, sleeping and sun porches; cross-ventilation; large closets; complete privacy, including private entrance; adults, refs. GR. 1333.

7-RM. HOUSE—Fine cond., oak floors, tile bath; large rms.; good shade; 2-car gar. $75. G. R. NEWMAN, Clar. 467.

Wanted-to-Rent 62

I NEED furn. and unfurn. houses, bungalows, apartments. List with me for quick rentals. Leslie D. Measell. Cl. 3465.

WANTED—Furnished and unfurnished houses; near schools and transportation. R. M. HUNT CO., Inc. Dist. 6572.

Sale Investment Property 65

WONDERFUL BUY—14th st., near "U" st. nw. For quick sale, 2 fine 2-story brick stores, heart of 14th st. business section, 40x100 to alley. Owner in urgent need of money, hence sacrifice. This is your opportunity for speculative investment. Suitable for all commercial uses. Assessed $42,500.00. Submit offer of $35,000.00. Convenient terms.
CALL MR. COOK.
District 1015. After 6 P. M. NAt. 4482.

BEST-BUILT 4-FAMILY APARTMENTS IN WASHINGTON.
100% Insulated.
Unsurpassed architecturally and structurally. Rented $3,400 per year. PRICE $16,500. ROSS & PHELPS, 1417 K ST. NATIONAL 9300.

Sale Houses 66

AN EXCEPTIONAL BUY in an excellent section of MOUNT PLEASANT, near 16th and Harvard. Property was recently foreclosed by insurance company and has been completely reconditioned. 5 bedrooms, 2 baths, 2-car brick garage. Extremely low price and attractive terms can be arranged. Call day or evening.
J. Wesley Buchanan, Inc.
916 15th St. N.W. ME. 3772.

BETHESDA, MD.—Brand new 5-room brick home; extra large rooms, with cross ventilation; lavatory first floor; plenty closet space; hardwood floors thruout; metal weatherstripped, bronze screens; Oxford cabinets; basement; large lot. Only $7,950. Open Sunday and evenings. 522 Old Georgetown rd. Call NA. 1967.

BURLEITH—Priced for quick sale, owner leaving town. Stone-front house, 3 bedrooms, 2 screened porches, 2-car garage, automatic heat. Call Wisconsin 4425 to arrange for inspection.

NEAR TAKOMA PARK Recreation Center; modern, 6 rooms, semidetached brick; h.-w. h.; priced below $6,000, with a $500 down payment; balance like rent. Leo M. Bernstein Co. MEtropolitan 5400.

NEW DETACHED all-brick home, slate roof, Colonial architecture; on large wooded lot in Chevy Chase, D. C.; designed by excellent architect. Exceptionally well built. Automatic heat; garage. The master bedroom is huge. Price, $9,450. Terms arranged. Call day or evening.
J. Wesley Buchanan, Inc.
916 15th St. N.W. WI. 8511.

WOODRIDGE—By owner, 10 rooms, 1½ baths, garage, oil burner, two elec. refrig., a. m. l.; 2d floor rented at $85 monthly. Box 95, Washington Post.

13TH ST. NW., 4518—6 rooms, center hall and porch room; modern, porches, yard. Must sacrifice, going West. Good, estab., conven. See this home. Terms.

ROLLINGWOOD—New American Homes.
WAVERLY TAYLOR, INC.
1322 K St. N.W. NA. 1040.

$6,450—Silver Spring. Best section; 6 rooms, extra lavatory. Arrangement ultra unique. This is one of those that must be "seen to be appreciated."
CLYDE C. DUNNINGTON, CL. 2428.

NEW STONE HOUSE—$9,250.
117 East Glenbrook Rd., Bethesda, Md.
This is one of the prettiest homes on the market today. Be sure to inspect. 6 lovely rooms, 2 baths, stone fireplace, complete kitchen, built-in garage, insulated, screened, weather-stripped. To reach: At Bank of Bethesda turn left on Georgetown rd. 5 sq. to E. Glenbrook, then right ½ sq. to.
R. T. ROBERTSON, owner WI. 1446.

WHY PAY RENT
when you can buy a beautiful 5-room bungalow with small down payment, balance like rent? We have it for you. Call for inspection.
COFFMAN REALTY CO.
8403 Ga. Ave., Silver Spring, Md. SH. 4123.

$5,350.
NEW MODERN BRICK HOMES
CLENMONT HEIGHTS, MD.
TERMS LOWER THAN RENT
To reach: Drive out Georgia ave. extended, 3½ miles north of traffic light at Silver Spring. Look for sign on left. National 9640. SHepherd 3688.

$4,550—SMALL CASH.
Just over D. C. line (nw.) Corner lot; modern; detached; 6 rooms, bath, hot-water heat; built-in garage.
A. D. CRUMBAUGH, Realtor.
4703 Wis. Ave. (Excl. Agent) CL. 1-3-8-4.

10 YEARS FROM NOW—
RENT RECEIPTS—OR A HOME.
$5,250—Brightwood—Mod.; 6 rms., brick.
$5,500—Takoma, D. C.—Det. home, h.-w.h.
$6,250—Illinois ave.—6 r., brick, h.-w. h.
$7,850—Brightwood—Detached 6 rooms; absolutely new-house condition.
WASHINGTON REALTY CO. GE. 8300.

You are invited to inspect the MASTER MARK HOME while under construction at Belle Haven, Va.
It contains the quality products of leading manufacturers competently installed to assure low operation and upkeep.
It is located on a wooded plot 100x120, affording expansive views of Virginia Hills and the Potomac.
Offered on the new mortgage plan, permitting a sensible initial investment and monthly payments as low as $60.
Presented exclusively through—
JOHN C. SCOTT, 815 15th St. NW.
NATL. 4792.

4508 . . . 4512
HOBAN RD. N.W.
COLONY HILL
NEW HOMES
Charmingly reflecting the old homes of Charleston, South Carolina.
5 BEDROOMS, 3 BATHS
$26,000 . . . $26,500
OPEN DAILY
BOSS & PHELPS
1417 K St.

Semi-Detached House
Here's a rare opportunity! Beautiful semi-detached 6 room house situated in this most desirable location. Well landscaped lot; 2-car garage. Located only 2 blocks from public schools; convenient to both bus and street cars and is in absolutely new-house condition. Priced for immediate sale at
$5,950
Harry Wardman, Inc.
1512 K St. Di. 3830
"Life's Worth Living in a Wardman Home."

Sale Houses 66

$5,900—$500 CASH.
Downtown—Six rooms, bath, hot-water heat, electricity; rear alley.
A. M. COOPER,
1008 Eye St. NW. NA. 1332.

NEARBY VA.—JUST COMPLETED.
$8,250; $1,000 down, $65 mo., includes taxes; 6-room Colonial brick; built-in garage; open fireplace; large, wooded lot; 15 minutes bus. McClaine, 2100 Wilson Blvd., Clarendon, Va., WAlnut 9292.

FOR SALE
406 11TH STREET S.E.
AT PUBLIC AUCTION
THURSDAY, SEPT. 24TH
AT FOUR O'CLOCK P. M.

HIGHWOOD
CHEVY CHASE, D. C.
New detached homes—4 bedrooms, 2 baths. 3337 Runnymede N.W.
From Chevy Chase Circle, turn right on Western ave., 3 squares to Runnymede, then right to property.
G. F. MIKKELSON & SON.

WILL BUILD TO SUIT.
ALDN CONSTRUCTION CO.,
402 Insurance Bldg. DI. 2734.

CHEVY CHASE, $10,750.
Beautiful new brick home on large wooded lot; 3 large bedrooms, 2 tiled baths; large finished attic; screened porch; oil heat. Fully weather stripped; slate roof; detached garage; terms. To inspect, call DI. 6573.
R. M. HUNT CO., INC.
630 Southern Building.

A FURNISHED HOUSE
FOR SALE
$500 CASH.
6-room home, completely furnished; good location, close to schools, stores and transportation. Price, $7,500. Call MR. FABCOE.
Wm. M. Throckmorton,
Investment Bldg. Dist. 6092.

WOODLEY ROAD.
OWNER SACRIFICE.
3-story brick home, 10 rms., 3 baths, maid's rm., bath, 2-car gar., Frigid., oil heat, newly decorated; paid $31,500; sell $25,000; small down payment. Telephone AD. 5445.

CHEVY CHASE, D. C.
$10,500, on very easy terms, will buy this new 6-room, 2-bath brick house, west of Conn. Ave.; has front porch, screened rear porch and screened sleeping porche; 3 large bedrooms, big attic, oil burner, detached garage on a deep lot; close to transportation, schools and stores. TOM WARREN, 1106 16th st. nw. DIstrict 2133.

BRAND-NEW HOME,
Wholly detached—on spacious lot—a splendid neighborhood — the exclusive Northwest section, one block off Massachusetts ave.
4202 46th St.
You'll want to see this house because it's a very special value at the price; modern to the minute.
$9,500—TERMS.
OPEN AND LIGHTED.
W. C. & A. N. MILLER,
1119 17th St. DIst. 4464.

$7,950.
NEAR 18TH AND COLUMBIA RD.
A solid, substantial brick home containing 9 large rooms, tile bath, hot-water heat and newly

A Car for Every Pocketbook

Post Classified Ads—National 4200.

Sale Houses 66

(Continued from Preceding Page.)

BETHESDA

$7,500 will buy the last one of a group of new brick houses, close to stores and schools. 1 block Wisconsin ave.; 2-story, 5-room brick house, slate roof, weather-stripped, vestibule entrance, large lot. Property is clear. Owner will make very attractive terms. TOM WARREN, 1108 16th st. nw. District 2133.

ATTENTION!

I have a semidetached house in Marietta Park, one year old, taken in trade; 6 rooms, 2 baths; in perfect condition; 2 rear porches, hardwood trim in natural color; recreation room; 2 stone fireplaces; garage. Purchaser can make a real deal. TOM WARREN, 1108 16th st. nw. District 2133.

FORECLOSURE

$10,000 will buy this new 6-room, 2-bath brick house in choice suburban location. Electric kitchen, breakfast room, large porch, oil burner, large attic, good-sized lot. Property is clear. Owner will make very attractive terms TOM WARREN, 1108 16th st. nw. District 2133.

Powhatan Place N.W., 612 $7,450.

Brand-new brick homes that are absolutely unexcelled in value. Has 6 rooms, 2 baths, recreation room, garage, furred walls, weatherstripped and many other features that are found in homes priced much higher. Convenient to schools, churches, stores, parks, car and bus lines. Convenient terms. Open daily, 9 to 9.

HARRY WARDMAN, Inc.,
1512 K St. Dis. 3830.
"Life's Worth Living In a Wardman Home."

4442,
GARRISON ST. N.W.
$9,500 to $10,500
Four Bedrooms
Beautiful Baths
100% INSULATED
"Unusually Well Furnished by Hutchison's, Inc."

Will consider a house at about $8,500 in exchange. Outstanding as to value, construction and architecture. Close to schools, transportation and stores.

OPEN DAILY TO 9 P. M.
MADISON BUILDING CO.
1417 K ST.
Go north on Wisconsin Ave. to Garrison St. and left 2 squares.

GLENBROOK VILLAGE

NEW HOMES
$8,500 to $10,250
OPEN DAILY UNTIL 9 P. M.
The entrance on Wisconsin Ave. is a half mile beyond the Bank of Bethesda.
The Newbold Development Co.
Wisconsin 5288

SELECT YOUR OWN TEMPERATURE

Cooley Bros.' Latest Air Conditioned Homes in Glover Park Present This New Feature—
COME OUT AND SEE FOR YOURSELF
Exhibit Home 2427 39th Pl. N.W.
$9,150 UP (Convenient Terms)
6 Rooms
2 Tile Baths
Recreation Rm.
R. L. Garage
Modern Kitchen
Furnished by P. J. Nee.
Out Wis. Ave. to Calvert St., west to 39th Pl., left to 4o homes.
Open Daily
Cooley Bros.
"BUILDERS OF BETTER HOMES"
Tower Bldg. National 9240

$3,950.00 BUNGALOW

OVERBROOK
(Bethesda, Md.)
- Large Living Room
- Two Bedrooms
- Tiled Bath
- Modern Kitchen
- Automatic Gas Heat
- Rock Wool Insulation
- Copper Screens
- Lot 65 Feet Wide
- Street, Sewer, Water
- Gas and Electricity

Monthly Payment $29.00
Sample Furnished Model Home
7777 Wisconsin Ave.
Open Every Day Until 9 P. M.
CAREFREE COMFORT with MODERN GAS APPLIANCES
FHA INSURED MORTGAGE SYSTEM
Newbold Development Co.
7611 Wisconsin Ave. WI. 5769

COLORED—725 Fairmont st. nw., 6 rooms and bath; h.-w.h.; reasonable price and terms. Call DEcatur 1160.

Sale Lots 69

HYATTSVILLE HILLS—Wooded lots, 80x150; city conveniences; $600, $25 down, $10 monthly. Zantzinger Co., 10th & K.

Post Classified Ads—National 4200.

Sale Lots 69

NEARBY MD.—Beautiful building sites, some wooded; from 50x150 feet up to 1½ acres. We will build on any of these sites to suit purchaser
KENSINGTON REALTY CO.
Kensington, Md. Kens. 132

SPECIAL VALUES! Well located Northwest lots; zoned to meet your requirements.
J. FRANK TILLER, OWNER, DI. 9845.

¼-ACRE lots; $200 up; $10 cash; $5 mo. Near Silver Spring, Md. LI. 7536-W.

$900—IMPROVED LOT.
Congress, D. C. (Wilson Park section). Located in community of new detached brick houses. Only half square from U. S. Park and bus line. See Mr. Lawton.
ADELBERT W. LEE.
1343 H St. NW. DI. 4600

SILVER SPRING.

Steam shovels are opening additional streets in Highland View. This is a selected community of $6,500 to $10,000 values. Bank is disposing of lots, $750 up, and can help responsible people finance. If you contemplate building, by all means see this. SHepherd 2130.

Sale Suburban 70

EAST HYATTSVILLE, MD.—Spanish type bungalow; 6 rooms, 2 baths, elec. kitchen, gas furnace. Newly decorated. Garage. Furn. if desired. OR. 2828-J.

NEARBY VA.—$200 cash, $35 mo. buys 6-rm. frame bungalow; bath, gar., furnace heat; $3,250. J. A. Baker & Co., 1112 N. Irving st., Clarendon, Va. WA. 7280.

OWNER TRANSFERRED, new 7-room detached brick, 2½ baths; corner lot. Falls Church. Call Clar. 1381-W, evenings.

ROCKVILLE PIKE, 3 acres with dwelling of 7 rooms, 2 baths, oil heat; high elevation, beautiful shade trees.
MUNGER-HOLLINGSWORTH CO.,
Bethesda Bank Bldg. Wis. 4652.

LEE BLVD. HEIGHTS.
Fine New Homes—Now Building.
$8,990—$10,500.
Homes built and financed.
Beautiful building sites—$620 up.
Exhibit Home Open All Week.
5 Miles from Lincoln Memorial on Lee Blvd.
Office of J. Lee Price. Ridge 272.

BRICK BUNGALOWS.

Two Bed Rooms, Tiled Kitchen and Bath; Dining Room, Living Room, Insulated, Screened, Weather-Stripped. Large Lots. Schools and Transportation Facilities Available. Hot-water Heat. Garage Built-in. Attic Floored. Insulated and Lighted Ready for Division Into Two Bedrooms. Finished Street. Price $6,500, $6,600, $6,750. Adjustable Terms.
If your reputation is good, take advantage of this low down payment plan.
M. LAZO.
2801 WILSON BLVD., CLARENDON, VA.
PHONE WALNUT 6880, UNTIL 9 P. M.

VA. SPECIALS—Potomac, Del Ray, Penrose, Dun-Loring. Prices $2,950 to $7,450; low terms. MD. BARGAINS—Md. Pk.; Riverdale Hts.; Edmonston; Hunts Ville; Forestville; on or nr. Pa. R. R.; $1,850 up; easy terms; trade. N. E. RYON CO., 1216 N. Y. ave.

SILVER SPRING

Bank will sell 924 Sligo ave.; 100-ft. lot. 7-room frame bungalow; $8,500 or best offer. We will finance. Very choice location. Immediate possession. SHepherd 2130.

$5,350.

NEW MODERN BRICK HOMES.
GLENMONT HEIGHTS, MD.
TERMS LOWER THAN RENT.
To reach: Drive out Georgia ave. extended 5½ miles north of traffic light at Silver Spring. Look for sign on left.
NAtional 9640. SHepherd 3688.

In Beautiful
LYON VILLAGE, VA.

A center-hall Colonial with the distinctive features of a custom-built home. 4 large, airy bedrooms, 2 baths, with 1 bedroom and bath on the first floor. Spacious living room with fireplace. Lovely recreation room. House fully insulated, with oil heat, weatherstripped and screened.
Only
$12,500
Drive out Lee Highway to Lyon Village, bear left on Highland St., one block to 19th St., turn right on 19th St., one block to Harvard St., and home on right.
1902 N. Harvard Street
Presented by
BOSS & PHELPS
3205 N. Wash. Blvd., Clarendon, Va.
Phone Walnut 8815

!!$7,250!!

In Beautiful Waverly Hills, on 17th St., North, Arlington, Va.
When Buying a Home You Consider Construction—Location and Price
We offer for your approval, 6-room, (3 bed rooms) brick Colonial homes, modern in every detail.
Insulated, weather-stripped, tile bath, fully equipped kitchen, full basement, screened porch. Large, landscaped lot, 50x167 feet.
First class construction, location close to transportation and school.
Price, $7,250—Down Payment and Monthly Payments Adjustable.
"BUY ON YOUR REPUTATION!"
M. LAZO
2801 Wilson Blvd. Clarendon, Va.
Phone Walnut 6880 Until 9 P. M.

Sale—Farms, Land 73

BOOKLET describing Maryland farms for sale. Counselman & O'Brien, 6825 Wisconsin ave., Bethesda, Md. WI. 4240.

COLONIAL BRICK HOME — Quantity of English boxwood; 365 acres; excellent farm; concrete buildings; beautiful view over Wicomico and Potomac Rivers; 45 miles from Washington.
MARYLAND REALTY INV. TRUST, INC.
1024 Vermont Ave. ME. 5017

$50 DOWN, $10 mo.; 1½ acres; tobacco barn; facing State road. 12 miles D. C. $425. National 3753. ATlantic 5205-J.

Real Estate Wanted 76

I PAY CASH for houses, brick or frame, white or colored. Immediate action, no commission. E. A. GARVEY, DI. 4508. 1126 Vt. ave.; eve. OR. 6690.

Sale Miscellaneous 83

SALE! End of Summer Clearance

$5,000 Luggage Stock
AIRPLANE BAGS

They're light in weight, smart and handy to carry. Striped tweed over airplane wood with moire lined interior. Sewed leather binding. Chromium hardware. Removable fixture in case pictured at top left holds 10 dresses. $2.95 up. Reg. price $5.95

Wardrobe Case $8.98
Wardrobe Trunk ..... $14.95 up
Hat Box $6.95
Overnight Bags $5.89
Trunks and Hand Fullmags at a Saving.

GENUINE LEATHER
GLADSTONE BAGS
Sewed-in steel frame. Heavy hardware, post handle. 2 handy pockets on inside flap. Shirt fold on opposite side. $4.95 up. Reg. Price $9.95

OPEN EVENINGS 'TIL 9
SCHILLER BROS.
922 F ST., N.W.
JEWELERS

Post Classified Ads—National 4200.

Real Estate Wanted 76

HIGHEST CASH PRICES PAID for houses, regardless of condition; brick or frame. H. S. CONNER NAtional 1355.

LET US KNOW what you have to sell. We have buyers waiting.
Robert L. McKeever Co., Inc.
Shoreham Bldg. NA. 4750.

LIST YOUR HOUSE or farm for quick sale; buyers waiting.
RALPH W. CRAIN.
4399 Lee H'way. WA. 6959

WE NEED all types of property, sale or rent. Listings welcomed. Louis P. Shoemaker, 1719 K st. nw. NA. 1166.

Dogs, Cats, Pets 79

CHOW PUPPIES—Beautiful red, pure bred; 8 weeks old; no papers; reasonable. 1334 Fairmont st. nw. COl. 6794.

Sale Miscellaneous 83

DEALERS' ADS under this heading contain a firm name or a business address or state the word "Dealer." Other ads are presumed to be from private individuals. Readers who find dealers masquerading in this column as private individuals are urged to report the matter to The Washington Post.

A CORNET with case; gold bell; "King." $20.00. GE. 3473.

ALL NEW late model portables and the highest quality rebuilts on display here; stop in or phone. NA. 8139. Central Typewriting Co., 923 G st. nw.

ACCORDIONS—Before purchasing a piano accordion it's to your advantage to see Droop's first. 1300 G st. nw.

AMERICAN Typewriter Co. clearance sale of 200 machines. Real bargains. Open eves. 1431 East Capitol st. LI. 0082.

CAMERAS, lenses, photographic equipment, binoculars, projectors bought, sold, Izzy's Exchange, 905 D st. nw. ME. 8898.

DESKS, chairs, tables, files and other used office furniture. H. Baum & Sons, 616 E st. nw.

ELECTRIC RANGE—Westinghouse, 3 burner; splendid condition; cheap for cash. 106 Baltimore blvd., Hyattsville, Md. GR. 1975.

FURNITURE—Suites, also separate pieces; radios, refrigerators, rugs, miscellaneous furnishings, china. Public auction sale, Friday, September 25, at 2 p. m. Smith's Transfer & Storage Co., 1313 You St. N.W. North 3343.

GAS RANGE—Table top model; brand new; floor sample; Oriole; sacrifice. B. A. Coe Co., 3121 14th st. nw. CO. 0200.

HANDBAGS—Tan cowhide leather, 11 pockets inside; $15 value, sacrifice at $8.95. Eagle Stores, 616 9th st. nw.

HANDSOMELY carved Italian renaissance table, will sacrifice for $100. Cost much more. 1408 N.H. ave. nw., 1st floor.

LUMBER—10,000 feet, 12x12, 8x12, 6x14; very good condition; 2 cents square foot. HERFURTH, Half and O sts. se.

PIANOS FOR RENT—Used $3 per month and up; new, $6 month and up. Rental paid applies to purchase price if you decide to buy later. NAtional 4730. Kitt's, 1330 G St. N. W.

PIANOS—We're closing out our entire stock of reconditioned baby grands at big reductions and on very easy terms. Prices $165 to $295. All late models and popular styles. Nat. 4730. Kitt's, 1330 G St.

PIANOS—Visit our store for values in reconditioned uprights. We have a good selection priced from $22 to $60. Kitt's, 1330 G St.

RADIOS—Philco and RCA-Victor, 1935 demonstrator models as much as 60 per cent off. 2900 14th st. nw. CO. 0100.

SEWING MACHINES—New Singer, $3 per mo., sewing course free; used, $5 up; rent, repair. 2412 18th st. nw. CO. 3245.

TYPEWRITERS—Current model Coronas and L. C. Smith for rent. Bargains in rebuilt and reconditioned machines. The L. C. Smith and Corona Typewriters, Inc., 1018 15th st. nw. NA. 0411.

TYPEWRITERS—$13.50 up. Save as much as 40 per cent; buy during our sensational sale. "United." 813 14th st. nw. NA. 6063.

TYPEWRITERS—Corona, Model 3, in fine shape, $14.50; Underwood portable; stand, keyboard, new demonstrator; $30. Typewriter Sales & Service Co., 811 17th st. nw.

TYPEWRITERS—All makes; $17.50 up; guaranteed 1 year; rent, repair. Standard Typewriter Co., 723 10th nw.

ANTIQUES, EARLY AMERICAN.
Fertile Meadows, Laytonsville, Md.

ZENITH modern radio, 12 tubes; used, but in good condition; $39.50. Monarch Radio Shop, 717 12th st. nw.

Refrigerator Sale.

Prices slashed on all makes and sizes, reconditioned and guar. Real values as low as $25. 1318 14th st. nw. Open Sunday.

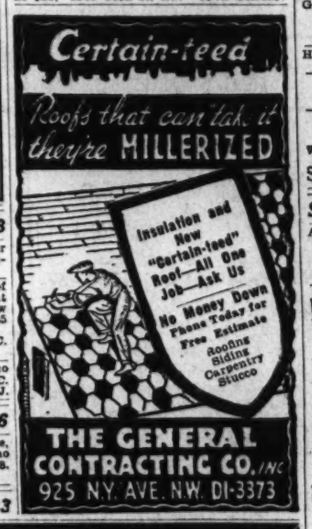

Sale Miscellaneous 83

SALE! End of Summer Clearance

$5,000 Luggage Stock
AIRPLANE BAGS

They're light in weight, smart and handy to carry. Striped tweed over airplane wood with moire lined interior. Sewed leather binding. Chromium hardware. Removable fixture in case pictured at top left holds 10 dresses. $2.95 up. Reg. price $5.95

Wardrobe Case $8.98
Wardrobe Trunk ..... $14.95 up
Hat Box $6.95
Overnight Bags $5.89
Trunks and Hand Fullmags at a Saving.

GENUINE LEATHER
GLADSTONE BAGS
Sewed-in steel frame. Heavy hardware, post handle. 2 handy pockets on inside flap. Shirt fold on opposite side. $4.95 up. Reg. Price $9.95

OPEN EVENINGS 'TIL 9
SCHILLER BROS.
922 F ST., N.W.
JEWELERS

Up to $100

BUICK 1930 Victoria Coupe, bargain, only $79. Standard Motor Sales, 1405 14th st. nw. NOrth 1479.

ESSEX $29
1929 Sedan. Actually runs. Bring 29 bucks and drive it away. Worth twice the price in parts! Hurry!
Rosen-Rice Motor Co.
De Soto-Plymouth Dealers,
1423 Irving St. N.W. COlumbia 10324.

STUDEBAKER—1929 Commander Six Sedan; priced below market; A1 condition; beautiful finish; tires and battery excellent; only $97, $7 down. Lee D. Butler, Inc., 1137 18th st. nw. Di. 1218.

$100 to $200

BUICK $195
1931 Series "90" Roadster. Trunk rack. Thoroughly checked mechanically. Ready to go. See and compare this unusual value. Liberal terms and trade.
Rosen-Rice Motor Co.
De Soto-Plymouth Dealers,
1423 Irving St. N.W. COlumbia 10324.

CHEVROLET—1931 Sedan. Very economical to operate, motor excellent, real transportation at the best price in town; only $127. Nolan Motor Co., 1111 18th st. nw. DI. 4100.

HUDSON—1930 Sport Coupe. Beautiful black finish; fast acceleration motor; perfect tires; battery and brakes excellent; only $147, $15 down. Lee D. Butler, Inc., 1137 18th st. nw. DI. 1218.

OLDSMOBILE 1931 D. L. Sedan. Black finish; 6 w. w. with spares mounted in fender wells; spotless upholstery protected by seat covers; trunk rack; practically new tires; excellent mechanical condition. $195.
SMOOT MOTOR CO., Inc.
3342 M St. N.W. and 1908 N. Moore St.
WEst 1850. Rosslyn, Va.

PONTIAC—'31 Coupe, $199. Perfect in every detail. L. P. Steuart, 1325 14th st. DE. 4803.

REO $195
1931—5-passenger sedan; model 8-52 Royal; 6 wire wheels; fine black paint; clean upholstery; all good tires and a splendid motor. This car certainly represents real value. C. C. C. guaranty. Open evenings and Sunday.
CAPITOL CADILLAC CO.
1222 22d St. N.W. NAtional 3300.

STUDEBAKER — 1930 President Roadster; genuine leather upholstery; beautiful new green finish; thoroughly reconditioned in our modern plant; priced at only $177, $17 down. Lee D. Butler, Inc., 1137 18th st. nw. DI. 1218.

STUDEBAKER—1930 Club Sedan; beautiful black finish; six wire wheels, two mounted on the well fenders; only $167, $15 down. Lee D. Butler, 1137 18th st. nw. DI. 1218.

VIKING—1930 4-door Sedan. Shiny finish and good rubber. Mechanically in tip-top condition. A real buy at $145 in a "Safety-Tested Used Car." Wisconsin Motor Co., 29th and M sts. nw.

$200 to $300

CHEVROLET 1932 4-door De Luxe Sedan, well fenders; 6 wheels; new tires; upholstery spotless; very good mechnical condition; color black. This car has never been a taxi. $235.
COLUMBIA MOTORS CO.
1622-24 14th St. NW. DE. 1734.

CHEVROLET '32 Sport Coupe. Just put in tip-top mechanical condition by our mechanics. 5 exc. tires, clean interior and rumble seat. A real buy at $235.
ADDISON CHEVROLET,
1437 Irving St. N.W. AD. 5411.

Sale Miscellaneous 83

PIANOS FOR RENT
$3.50-$4.00 PER MONTH AND UP.
Finest Rental Stock in Washington.
W. W. KIMBALL CO. 721 11th St. N.W.

WALL PAPER
STEP LADDER FREE
With each purchase of $5. Room lots, [illegible] up. $1.50. Come in and make your selection now.
Store hours, 7 a. m. to 6 p. m.
FREE PARKING
at Conoco Service Station, 10th and E sts.
MORGAN'S
631 10th St. N.W.

Coal, Fuel Oil, Wood 83A

COAL TRAILER, 16x7x3 ft. size; haul ten tons on your Ford or Chevrolet; 100 tons of coal goes with trailer; all for $400 cash. Call GE. 4384, or WI. 2824 eves. See trailer at 6301 Blair rd. nw.

Miscellaneous Wanted 84

ANTIQUE JEWELRY, discarded large and small watches, dental gold; special high prices paid. Schiller Bros., 922 F nw.

BOOKS BOUGHT—All kinds, any quantity; also postage stamps. Spot cash paid. Pearlman's, 1407 G nw. ME. 5415.

DISCARDED and broken old gold, jewelry, antiques, silver, gold teeth, watches; spot cash paid. Milsom's, 436 9th st. nw.

FURNITURE—Office desks, cash registers, file cases and other household goods; top prices paid. Call DI. 8112.

GOLD OR PLATINUM JEWELRY AND SILVERWARE AND GOLD TEETH, ANY CONDITION. WE PAY CASH. A. KAHN, INC. 44 YEARS AT 935 F ST. N.W.

HIGH CASH PRICES paid for men's used clothes, hats, shoes, etc., 1345 S nw.

CASH FOR OLD GOLD
LOUIS ABRAHAMS, 711 G ST. N.W.

SPOT CASH PAID IMMEDIATELY
OLD GOLD AND SILVER
WATCHES, DIAMONDS AND ANY OLD Discarded Jewelry or Gold Teeth.
SELINGER'S 818 F ST. N.W.

Seeds, Plants, Flowers 87

ALEXANDER BENZ, florist, horticulturist; imported Dutch Hyacinths, Tulips, Narcissuses; beautiful lawns, gardens. "All lawns seeds." Col. 1553. 3533 New Hampshire ave., nw.

Wanted—Automobiles 88

CASH FOR YOUR CAR.
National Auto Sales Co., Inc.
1600 Wisconsin Ave., at Q St.

Norris INC., 2018 14th St. NOrth 3949. SEE US BEFORE SELLING.

CASH FOR YOUR CAR
Whether Car Is Paid for or Not
SEE MR. BARNES, 1729 14th St.

CASH FOR YOUR CAR.
We will pay you cash for your present car regardless of make or model. See us today. Don't hesitate.
MANHATTAN AUTO & RADIO.
1706 7th St. N.W. NO. 7557.

Auto Trucks & Tractors 99

FORD $69
1929 Pick-up. No finer buy in town and an economical 4-cyl. job. Good tires and clean appearance.
Stohlman Chevrolet, Inc.
3307 M St. NW. WEst 1646.

$200 to $300

CHEVROLET '32 Roadster. New finish of cream; new top, practically new tires, trunk rack, genuine leather upholstery is spotless and has a fine reconditioned 6-cyl. engine. A real value at $210.
SMOOT MOTOR CO., Inc.
3342 M St. N.W. and 1908 N. Moore St.
WEst 1850. Rosslyn, Va.

FORD '33 De Luxe Sedan. Carries full D. L. equipment. In excellent mechanical condition; clean appearance and spotless interior. 5 fine tires. A real buy at $285.
ADDISON CHEVROLET,
1437 Irving St. NW. AD. 5411.

FORD—'32 Sedan, only $245; $11 down. Handley Motor, 3130 Georgia ave. nw. AD. 6060.

FORD—1932 Coupe. Beautiful maroon finish, with red wheels; motor in A-1 condition; tires, battery and brakes excellent; only $267. Nolan Motor Co., 18th and M sts. nw. DI. 4100.

FORD—1934 V-8 Coupe. Actually the best buy in our entire stock. Come and see it. You'll agree it's worth the asking price, $299. Barry-Pate, 1130 Conn. ave. nw.

FORD—1932 De Luxe Coupe; excellent care; lady must sacrifice $235; terms. 5334 Georgia ave. nw.

FORD—1934 Tudor Sedan; just like new; only $295. 5334 Georgia ave.

OLDSMOBILE $275
1933—5-passenger coupe; excellent black paint; good tires; clean upholstery and in splendid condition. You cannot get better value in a fine, clean car. C. C. C. guaranty. Open evenings and Sunday.
CAPITOL CADILLAC CO.
1222 22d St. N.W. NAtional 3300.

OLDSMOBILE $249
'31 Sedan. Here's a 4-door model in far better condition than many later model cars. Good tires, clean finish and interior, and smooth, quiet 6-cyl. engine. "A Safety Tested Used Car."
N. E. Branch (L. P. Steuart.)
141 12th St. N.E. AT. 6200.

PLYMOUTH '33 Cabriolet; ideal for any weather; warm as a sedan in cold weather and cool for summer driving. Black finish, 6 w. w., new top, clean interior and smooth, quiet motor. A bargain at $225.
SMOOT MOTOR CO., Inc.
3342 M St. N.W. and 1908 N. Moore St.
WEst 1850. Rosslyn, Va.

$300 to $400

BUICK $315
1932 "5" Sedan; model 57; black paint; spotless upholstery; good tires and a splendid motor. This is a fine, clean car that has had the best of care. C.C.C. Guaranty. Open evenings and Sunday.
CAPITOL CADILLAC CO.
1222 22d St. N.W. NAtional 3300.

CHEVROLET 1934 Master 2-door Sedan. Trade your old car on this. Is has had the best of care. It must be seen to be appreciated. There were three cars in the family that owned this car. It's a peach. Only $388.
OURISMAN,
14th St. Branch, 1501 14th St. NW.
DEc. 2375.

CHEVROLET '34 Coach. Carefully driven by one owner, this car represents the maximum in value at a minimum cost. Tires, finish, interior and 6-cyl. motor are all in fine top condition. $369.
ADDISON CHEVROLET,
1437 Irving St. NW. AD. 5411.

CHEVROLET $395
1934 De Luxe Sedan. A fine car is guaranteed condition; radio and heater, too; also '35 Standard Coach and '34 De Luxe Coach for same price.
TAYLOR MOTOR CO.,
14th and T NW. NO. 9800.

DODGE $385
1933 Sedan. Long noted for high quality and long life this beautiful Dodge is no exception. Equipped with good tires, spotless interior and excellent motor.
"A Safety Tested Used Car."
N. E. Branch (L. P. Steuart.)
141 12th St. N.E. AT. 6200.

FORD 1935 De Luxe Coach. Rubber is spotlessly clean, and its 85-horsepower engine is capable of providing power in abundance for sustained speed and general all-around performance. Priced at $395. It's a real buy.
ADDISON CHEVROLET,
1437 Irving St. N.W. AD. 5411.

FORD—1934 De Luxe Coupe. Beautiful tan enamel finish with red wheels; spotless mohair upholstery, rumble seat, twin windshield wipers; priced at only $375. Nolan Motor Co., 18th and M sts. nw. DI. 4100.

FORD—1934 Convertible Coupe. Beautiful green enamel finish, genuine leather upholstery, rumble seat, top like new; priced at only $387. These cars are hard to find. Nolan Motor Co., 18th and M sts. nw. DI. 4100.

PLYMOUTH—1934 De Luxe Sedan. Must sell; only $395; give terms. 5334 Georgia ave.

PLYMOUTH $340
1933 "P. D." De Luxe Coupe. Six wheels, trunk rack, radio equipped. This is a very smart appearing car with its jet black finish—fender wells and a motor that is as smooth and quiet as a new one. Liberal terms and trade.
Rosen-Rice Motor Co.
De Soto-Plymouth Dealers,
1423 Irving St. N.W. COlumbia 10324.

PLYMOUTH 1934 Coupe. Attractive gunmetal finish over an all-steel body; hydraulic brakes stop on a dime. Clean, spotless interior; practically unused tires and a floating power engine that runs like new. Reduced from $395 to $315.
ADDISON CHEVROLET,
1437 Irving St. N.W. AD. 5411.

$400 to $500

CHEVROLET $425
1934 Master Coach. This car has had excellent care by original owner, who traded with us. Everything about it is "just as it should be." Don't miss it if you want honest value. Car No. 38-A. Low terms; liberal trade.
WOLFE MOTOR CO., Inc.
8617-8623 Georgia Ave. SHep. 3400.

CHEVROLET 1935 2-door Master De Luxe Trunk Sedan; very economical to operate, spotless mohair upholstery. This car carries our Red OK Guarantee. A demonstration in this marvelous car will convince you it's the best buy in town at only $495. Act quick. We only have one like this.
OURISMAN,
14th St. Branch, 1501 14th St. NW.
DEc. 2375.

CHEVROLET 1935 Sedan. Shiny black finish; clean mohair interior; well, we could fill a column raving about its fine condition and appearance. Let us take you for a trial spin. You'll be convinced that it's an exceptional buy at $445.
ADDISON CHEVROLET,
1437 Irving St. N.W. AD. 5411.

$400 to $500

CHEVROLET 1935 Master De Luxe Coupe. Beautiful tan finish with cream wheels. Radio equipped. Twin wind shield wipers, very economical to operate. Practically new seat covers. Lots of room in this car and lots of unused mileage that can be bought for only $499.
OURISMAN,
14th St. Branch, 1501 14th St. NW.
DEc. 2375.

CHEVROLET 1935 Standard Coach. This car has had wonderful care by its former owner, a very prominent citizen in Washington. This inexpensive car to operate is priced for quick sale; tires, motor, upholstery and battery excellent. Only $419. Bring your old car in, we will give you a good allowance.
OURISMAN,
14th St. Branch, 1501 14th St. NW.
DEc. 2375.

FORD—1935 Coupe; beautiful black baked enamel finish; had one owner that took marvelous care of this car; only $427.45 down. Lee D. Butler, Inc., 1137 18th st. nw. DI. 1218.

FORD $469
'35 Tudor. From its's shiny finish to its splendid 8-cyl. motor here's a perfect car. In between are 5 good tires and spotless mohair upholstery.
"A Safety Tested Used Car."
N. E. Branch (L. P. Steuart.)
141 12th St. N.E. AT. 6200.

FORD $495
1936 Tudor; perfect black paint; spotless upholstery; excellent tires; low mileage; at a very low price. C. C. C. Guaranty. Open evenings and Sunday.
CAPITOL CADILLAC CO.
1222 22d St. N.W. NAtional 3300.

FORD—'35 Coupe, $427. Lee D. Butler, Inc., Studebaker Distributor. 1137 18th st. nw. DI. 1218.

FORD—1935 Tudor. Beautiful green baked enamel finish, tires like new, seat covers, motor in A-1 condition; priced at only $457. Nolan Motor Co., 18th and M sts. nw. DI. 4100.

FORD 1935 Tudor Sedan. Beautiful baked enamel finish. Just been broken in; very low mileage. This is one car in a million. Just the car you have been waiting for. Had one owner that took marvelous care of this car. Priced at only $419.00. Will take '31 Ford or Chev. in trade.
OURISMAN,
14th St. Branch, 1501 14th St. NW.
DEc. 2375.

FORD—1934 Sedan, $425. Honestly priced. Owens Motor Co., 6323 Georgia ave. GE. 0100.

FORD—1935 Tudor Sedan. Very best condition, like new; owner must sell; $425; give terms. 5334 Georgia ave.

PLYMOUTH 1935 2-door Trunk Sedan. Beautiful black duco finish with maroon striping, equipped with radio. The former owner used seat covers in this car. The upholstery is like new; safety glass, hydraulic brakes, all steel body. Priced at only $499.
OURISMAN,
14th St. Branch, 1501 14th St. NW.
DEc. 2375.

PLYMOUTH '35 2-door Sedan. Shiny black finish, spotless interior of whipcord, practically new tires, hydraulic brakes "stop on a dime," and a smooth, quiet motor which features floating power. $495.
SMOOT MOTOR CO., Inc.
3342 M St. N.W. and 1908 N. Moore St.
WEst 1850. Rosslyn, Va.

PLYMOUTH—1935 2-door Touring Sedan, gunmetal paint; real clean; runs like new; sacrifice, $495. E-Z terms; Justice Motor Co., 2303 14th st. nw.

$500 to $600

BUICK 1933 "91" 4-door Sedan. The built-in trunk model, with six-wheel equipment. Finished in a shiny tan with spotless whipcord interior; 6 excel. tires, trunk rack, Fisher no-draft body and splendid 8-cyl. motor which develops 113 h. p. A real bargain at $545.
SMOOT MOTOR CO., Inc.
3342 M St. N.W. and 1908 N. Moore St.
WEst 1850. Rosslyn, Va.

CHEVROLET 1935 Master De Luxe Sedan. Beautiful dark blue duco finish; very low mileage; absolutely looks and runs like new. We will accept small car in trade on this beautiful car. Priced at only $529. A real price for this family car.
OURISMAN,
14th St. Branch, 1501 14th St. NW.
DEc. 2375.

CHEVROLET $539
'35 Town Sedan. This is the beautiful built-in trunk model. In excellent condition. Smart appearance, practically new tires and excellent motor. Trade and terms.
"A Safety Tested Used Car."
N. E. Branch (L. P. Steuart.)
141 12th St. N.E. AT. 6200.

FORD—'36 De Luxe Tudor; beautiful gray enamel finish; radio equipped; broadcloth upholstery, practically new tires, motor in A-1 condition; priced at only $539 for this Carter Renewed Car. Parkway Motor Co., 3040 M st. nw. WEst 0181.

PLYMOUTH $525
1935 Touring Sedan. Blue finish; very smart; spotless broadcloth upholstery, all good tires, perfect motor. Due to exceptional care and low mileage used we recommend this car as an outstanding value. Inspect and compare; you'll agree it's worth every penny. Liberal terms.
Rosen-Rice Motor Co.
De Soto-Plymouth Dealers,
1423 Irving St. N.W. COlumbia 10324.

STUDEBAKER—1934 Commander Touring Sedan, $545. Alber & McNeil, Inc., 1416 P st. nw. POt. 1447. Studebaker Sales and Service.

$600 to $700

DODGE—1935 4-door Sedan. Actually driven so little it looks like a new car. Splendid motor. Trade and terms; $615. Dave & Otey, 1365 H st. ne.

DODGE—'35 4-door Touring Sedan, $669. A real Trew value. Trew Motor Co., 1509 14th st. nw.

'26 FORD $629
Tudor D. L. Touring Sedan. Spacious built-in trunk, radio and many other extras. Practically a brand new car; here's a chance to save almost $200 off the new-car price. And look at this! We're giving 50 gallons of gas free with this car.
COAST-IN'S
USED-CAR MARKET,
8th and Fla. Ave. NE. LI. 9393.

OLDSMOBILE $695
1935—Sport coupe; 8-cylinder. This car has been driven exactly 4,089 miles; perfect dark maroon paint; custom seat covers; spare tire never been on the ground. Apparently the rumble seat has never been used. You cannot find a car other than this one that will give you so much for your money. C. C. C. guaranty. Open evenings and Sunday.
CAPITOL CADILLAC CO.
1222 22d St. N.W. NAtional 3300.

$600 to $700

DODGE $625
1935 5-passenger Sedan; metallic gray finish. This car is in excellent condition throughout. The paint, upholstery, tires and motor are all you would expect in a fine, clean car. C. C. C. Guaranty. Open evenings and Sunday.
CAPITOL CADILLAC CO.
1222 22d St. N.W. NAtional 3300.

OLDSMOBILE $625
1935—Touring sedan; 6-cylinder; perfect black paint; finest of cloth upholstery; excellent tires; low mileage. You simply cannot find a used car in better condition. The price you will agree is low. C. C. C. guaranty. Open evenings and Sunday.
CAPITOL CADILLAC CO.
1222 22d St. N.W. NAtional 3300.

OLDSMOBILE $645
1935—5-passenger touring coupe; 8 cylinders; perfect Navarre green paint; excellent tires; spotless cloth upholstery; large built-in trunk. This beautiful car is really a picture and it is in the finest possible condition. C. C. C. guaranty. Open evenings and Sunday.
CAPITOL CADILLAC CO.
1222 22d St. N.W. National 3300.

$700 to $1,000

CHRYSLER $945
1936 Touring Sedan, 4-door. Beautiful autumn gold finish; 5 wheels and dual accessory equipment; gas-saver transmission. A high-class car that has apparently been cared for like a baby and equal to new in every detail. Lowest terms, liberal trade. Don't miss it!
Rosen-Rice Motor Co.
De Soto-Plymouth Dealers,
1423 Irving St. N.W. COlumbia 10324.

LA SALLE $945
1935 Convertible Coupe. Perfect rain-green paint. Tires and Burbank top are like new; black leather upholstery and heater. This fine, distinctive car is in excellent condition. C. C. C. Guaranty. Open evenings and Sunday.
CAPITOL CADILLAC CO.
1222 22d St. N.W. NAtional 3300.

PACKARD $825
1935, model 120, 5-passenger Touring Sedan; 6 disc wheels; tender wells; black paint. You will find this car in excellent condition. C. C. C. Guaranty. Open evenings and Sunday.
CAPITOL CADILLAC CO.
1222 22d St. N.W. NAtional 3300.

PACKARD $995
1936, model 120-B, 5-passenger Touring Sedan; golden brown finish; perfect upholstery; tires like new. You will find this car had unusual care. It is certainly in splendid condition. C. C. C. Guaranty. Open evenings and Sunday.
CAPITOL CADILLAC CO.
1222 22d St. N.W. NAtional 3300.

$1,000 and Up

CADILLAC $1,595
1936—Model 60; 5-passenger touring sedan; driven exactly 4,585 miles. The finish is a beautiful canyon smoke. It certainly is in perfect condition. C. C. C. guaranty. Open evenings and Sunday.
CAPITOL CADILLAC CO.
1222 22d St. N.W. National 3300.

Sale—Automobiles 98

CHEVROLET '36 Cabriolet. Here's a car that's never been titled. Absolutely brand new throughout and we're offering it to you at savings of $150. Come and see us. Liberal trade and terms.
ADDISON CHEVROLET,
1437 Irving St. NW. AD. 5411.

"WASHINGTON'S FINEST"
3 BIG LOTS OF
USED-CAR BARGAINS
EVANS-

NED BRANT—A Story of College Athletics — By Bob Zuppke, Famous Football Coach.

SO THE FRESHMAN STAR THINKS THE HEAD COACH IS A CHUMP—WHY?
9-24
BECAUSE YOU STICK AROUND HERE WHEN YOU COULD BE MAKING GOOD MONEY
PROFESSIONAL BALL, EH? EVER OCCUR TO YOU A GUY IS WASHED UP AFTER A FEW YEARS OF THAT?
YES, BUT IT PUTS YOU IN LINE FOR A GOOD JOB
YOU'D BE SURPRISED HOW SOON THE FANS FORGET WHEN A PLAYER STARTS SLIPPING
WELL, I STILL THINK YOU'RE A—YOU'RE WRONG!
BUD, YOU'VE GOT THE WRONG SLANT ON THINGS, AND IT'S GOING TO GET YOU INTO PLENTY OF TROUBLE—I'LL HELP YOU IF AND WHEN
ED BRAN
COACH OF ATHLETICS

APPLE MARY — By Martha Orr

BILL'S BEEN STANDING OUT FRONT FOR AN HOUR, TALKING AND WAVING HIS ARMS. I WONDER WHAT'S UP, GRAN'MA?
LET'S OPEN THE DOOR AND FIND OUT.
STEP RIGHT INSIDE, FOLKS. FER FIVE CENTS YUH CAN BUY A FAMOUS "MAGIC APPLE", THE SAME THAT MARY WAS OFFERED TEN THOUSAND DOLLARS FER, YESTERDAY—
BILL BIFF, HOW DARE YOU SHOUT MY PRIVATE AFFAIRS TO THE WHOLE WORLD?
DON'T WORRY, THEY DON'T BELIEVE A WORD I'M SAYIN'. I SORTA DOUBTS IT MYSELF—
ARE YUH SURE THOSE MEN DIDN'T SAY ONE THOUSAND?
YES, AND THEY'VE MADE ME A LARGER OFFER—IN WRITING—HERE, LOOK AT IT, IF YOU CAN STAND THE SHOCK.
MARTHA ORR

LALA PALOOZA — A Natural Mistake. — By Rube Goldberg

LOOK—THERE'S MRS. FITZROY-WHITTINGTON, THE SOCIETY LEADER—SHE HOLDS HER TRAIN LIKE A QUEEN, THE STUCKUP THING
HAND ME MY TRAIN GONZALES—I MAY AS WELL LOOK LIKE A QUEEN, TOO—I'VE GOT TWICE AS MUCH MONEY AS SHE HAS
Frank Jay Markey Syndicate, Inc.
COUNTESS, TO ME YOU ARE THE ONLY QUEEN IN THE WORLD
9-24
HEY!
HERE YOU ARE, MY DEAR

MICKEY FINN — By Lank Leonard

WE'LL SOON BE SIGHTING THE AMBROSE LIGHTSHIP MICKEY—THEN IT'LL ONLY BE A MATTER OF HOURS.
GOSH—WOULDJA MIND IF I ASKED YA A FAVOR, SIR?
CERTAINLY NOT, MY BOY—WHAT CAN I DO FOR YOU?
WELL—I WAS SORTA HOPIN' YA COULD GIVE TOM COLLINS A LITTLE VACATION—SO HE COULD GO HOME WITH ME AND MA
YOU BET I WILL—BUT DON'T LET YOUR MOTHER FEED HIM TOO WELL—I DON'T WANT HIM TO SOFTEN UP!
GEE—YOU'RE SWELL—AND I—I ALWAYS THOUGHT SEA-CAPTAINS WAS AWFUL STRICT.
TOM—HE DON'T KNOW I—I THAT THE—IS LOST, DOES HE?
NO SUH-AH NOBODY BETTAH TELL HIM! WHY HE LOVES HIS UNCLE AH THAT THAR GABBY FELLA—IT'D BREAK HIS HEART.

DIXIE DUGAN — Good Old Pa! — By J. P. McEvoy and J. H. Striebel

WOT'S DIXIE SAY, MA?—ON HER WAY HOME?
NO, SHE SAYS THAT SHE AND MICKEY ARE GOING TO TAKE THEIR TIME AND TOUR AROUND A BIT BEFORE THEY COME BACK!
9-27
"PLEASE DO NOT WORRY MOTHER DEAR, MICKEY AND I CAN TAKE CARE OF OURSELVES"
YA BETCHER BOOTS! A DAUGHTER O'MINE KIN TAKE CARE O'HERSELF!
McNaught Syndicate, Inc., N. Y.
...THEY'RE YOUNG!—LET 'EM HAVE A GOOD TIME! —SHE CERTAINLY TAKES AFTER ME, WITH THAT "ROVING, ALWAYS-ON-THE-GO" SPIRIT!
YES...
...WELL, HOW ABOUT DEMONSTRATING SOME OF THAT ROVING SPIRIT OF YOURS BY GOING TO THE STORE FOR SOME BREAD!
HUH?
PSHAW! —AN' I WAS JU— GETTIN' COMFORTABLE

JOE PALOOKA — The Answer — By Ham Fisher

WHAT ARE WE GONNA DO? YOUSE AINT SAID A WORD ALL DAY.
DO?? WHY I'LL TELL YA, WE GOT DATES ALL OVER TH' COUNTRY! WE DON'T HAFTA FIGHT IN NOO YORK!
WE'LL FILL OUR DATES... AN' WE'LL GIVE TH' CHAMPEENSHIP MATCH T'CHICAGO OR NEW ORLEENS OR FRISCO—I'LL SHOW 'EM! BAR ME EH??
WASN'T WE SPOSED TO FIGHT IN CLEVELAND IN A COUPLA DAYS?
YEAH! YOU SAID IT! G'WAN OVER AN' SEE ANN. WE'LL BE LEAVIN' T'MORRA.
GEE I LIKE TO SEE YOU FEELIN' BETTER.

THE GUMPS — The Super-Salesman.

BUT BUYING THOSE BEAUTY TREATMENTS WOULD PUT AN AWFUL HOLE IN MY SAVINGS, MRS DE STROSS
AND, MY DEAR GIRL, IT'S WORTH IT! YOU'RE YOUNG YET—YOU DONT WANT TO BE AN OLD MAID ALL YOUR LIFE—
9-24
WITH THIS CONTRACT I'M PRACTICALLY GIVING AWAY, YOU CAN GET PRETTIED UP—AND—WHO KNOWS? YOU MIGHT INTEREST A NICE YOUNG MAN—
I'M NOT THE WORST LOOKING GIRL IN TOWN—
YOU'RE RIGHT, MRS. DE STROSS—BY GOLLY—I'LL DO IT! GANGWAY, HENRIETTA! HERE I COME!

NAPOLEON AND UNCLE ELBY — By Clifford McBride

HAROLD TEEN — Bringing Home The Bacon.

POP DONATED THIS SWELL ROOM FOR A GYM—ALL WE GOT IN IT IS A PAIR OF GLOVES!
SAY! MEBBE I COULD PUT TH' BEE ON PATER FOR SOME EQUIPMENT!
LOOK, PATER! WE GOT A SWELL ROOM AT POP JENK'S FOR A GYM—WILL YOU EQUIP IT SO'S TH' YOUTH OF COVINA CAN BE AS SOUND IN BODY AS IN MIND?
HM? I WILL IF THEY MAKE YOU PRESIDENT OF THE CLUB!
PSST! TWERPS! I GOT IT!
THE CHECK
CARL ED

BENNY — Just Smart, That's All. — By J. Carver Pusey

Daily Crossword Puzzle

ACROSS
1 Remote
4 Disgrace
9 Nocturnal bird
12 Before
13 Part of a flower
14 Beam of light
15 Carousal
17 Inclined
19 Young salmon
20 Acute
21 Mohammedan noble: variant
23 Annual publication of a society
27 Style of architecture
29 Pier trested as a pilaster
30 Symbol for nickel
31 Exist
32 European blackbird
34 Transgression
35 Mother
38 Mythical monster
37 The water opossum
39 Lazy and slipshod
42 Metal containers
43 Writes
44 Smell
46 Dim
48 Very hard substance
51 Acknowledge
52 Let down
54 Front of the foot
55 Turn to the right
56 Shouts
57 Female sheep

DOWN
1 Limited in number
2 Southern constellation
3 Breathe
4 Mark of a wound
5 Hirsute
6 Entirely
7 Exclamation
8 Skillfully
9 Town in Maine
10 Pale
11 Caustic alkaline solution
16 Hindu woman's garment
18 A king of Midian
20 County in Illinois
21 Second highest of the White Mountains
22 Ethical
24 Artist's stand
25 Pungent vegetable
26 Sharp twisted bends
28 Convincingly
33 Vases
34 Voiceless
36 Baking chamber
38 Minute particle
40 Think
41 Sing in a certain way
45 Oriental dwellings
46 Dense mist
47 Wonder and fear
48 Shoemaker's tool
49 At present
50 Golf mound
53 Grandchild: Scotch

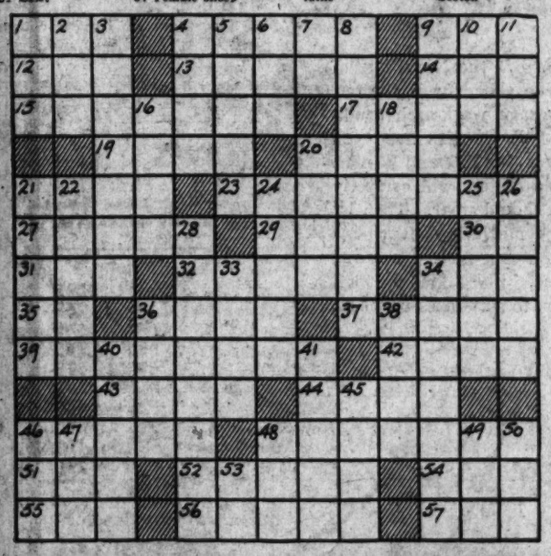

SOLUTION OF YESTERDAY'S PUZZLE.

A	M	O	K		C	R	A	M	P		C	A	G	Y
L	O	P	E		A	E	S	I	R		A	L	A	E
A	V	E	R		P	A	T	E	E		V	O	L	T
S	E	N	O	R		P	E	N	E	L	O	P	E	S
			S	O	R	E	R		M	A	R			
A	M	M	E	T	E	R		V	I	C	T	I	M	S
R	A	I	N	E	D		B	A	N	K		N	O	T
R	I	S	E		E	N	A	T	E		S	A	N	E
A	N	E		A	V	O	N		N	O	N	N	A	T
S	E	R	E	N	E	R		S	C	R	E	E	D	S
			S	E	L		P	E	E	L	E			
C	R	I	S	T	O	B	A	L		E	R	E	C	T
R	I	A	C	E		P	E	R	E	A		E	V	E	R
I	R	O	N		E	T	O	N	S		R	I	D	E
B	A	N	E		D	A	L	E	S		S	L	E	Y

Copyright, 1936.

FUNNY SIGNS
by RAY BARNES

ON US HIGHWAY 1. NORTH OF HENDERSON, N.C. IN FRONT OF A STORE KEPT BY N.C. LAW

N.C. LAW SAYS STOP AND SUPPLY YOUR NEEDS AT HIS STORE

THEY SAY IT IS SURPRISING HOW MANY DRIVERS STOP THEIR CARS THINKING IT IS A NORTH CAROLINA LAW GIVING ORDERS.

BOTH REPORTED BY CHAS H. BARKER

A-CHIN SHAVER

BARBER SHOP IN TORONTO, CANADA, KEPT BY ALBERT CHINN.

Watch out for misprints and funny signs which say what they were not intended to mean. Send them to Ray Barnes, in care of this paper.

AUNT HET
BY ROBERT QUILLEN

"I ain't no beauty, but I don't let it worry me. I just concentrate on my good points and forget about the things I ain't got."

Copyright, 1936, Publishers' Syndicate.

RENT THE VACANT ROOMS with a POST WANT AD

Violence Used To End Strikes, Senators Hear

Electrocutions, Scaldings of Workers Attempted, Witness Declares.

Continued from Page 1.

pound former bodyguard for Vivian Gordon, Broadway butterfly, who was mysteriously murdered in 1931, told of his 20 years' strike-breaking experience, during which he worked "for anybody that paid off."

Jack "Eat-Em-Up-Alive" Fisher, describing himself as a "chief noble" (a "noble" is a boss of a gang of "finks"), revealed he once was discharged for sleeping on the job. He said the strikebreaking business "is just like a club, except I wouldn't trust nobody in it."

Tells of Bookkeeping.

A. E. Lawson, Youngstown, Ohio, public accountant, told how he had kept books nearly four years for two dovetailed companies, the National Corporation Service, and the Allied Corporation Service — the first being a labor espionage "stool-pigeon business," the second, "an out-and-out strikebreaking organization."

Lawson recited a lengthy list of corporations using the services, including the Wheeling Steel Corporation, the Johnson Bronze Co., the Ohio Light & Power Co., the Ohio Edison Co., the Newton Steel Co., the Columbus Railway Light & Power Co., the Otis Steel Co., the Goodrich Tire, General Tire and Firestone Rubber companies.

Kuhl, told of a preacher, the Rev. R. J. Bunch, of Leavittsburg, Ohio, who he said was hired by operatives to act as a "hooker" in a power plant strike in Warren, Ohio.

Kuhl, his broken nose and scarred face eloquent proof of his strike-breaking efforts through the years, entertained the close-packed audience and the two examining Senators, Robert La Follette (Progressive), Wisconsin, and Elbert D. Thomas (Democrat), Utah, for nearly two hours with frank and smiling revelations of his career.

He said that in the New Orleans street car strike of July, 1929, he and about 125 other "finks" were shipped to the scene by E. E. McGuffin, president of the National Corporation Service, allegedly allied with the Railway Audit & Inspection Co., to break the strike, in which 80 men had "walked out."

Tells of Salaries.

"The finks slept and fed in the barns," said Kuhl. "That saves money and is safer. McGuffin got $50 salary a day and $50 expenses and a bonus. His assistant, Charles Williams, got $25 a day and a bonus. Williams got his bonus as long as he did not drink, Kuhl said.

"We each got $20 a day. The finks kept all the money that came into the street cars we were running and did a lot of gambling at night. The chief finks, the lieutenants, took their cut by running the games. On the street car take, the motorman took one-third, the conductor got one-third and the barn man got a third."

Senator La Follette interrupted to ask: "And what did the company get?"

"Nothing," laughed Kuhl. The spectators roared.

Later Kuhl told of a job he did for the Johnson Bronze Co. in Newcastle, Pa. The girls who toiled in the plant received 10 cents an hour for their work, he said, and the company heads feared trouble, so they employed operatives from strike-breaking agencies for 18 months.

A strike began then, he said, with riots in which gas was used and bricks flung. He continued:

"Glen Fisk, a street operative, was in the picket line with the union men, throwing bricks. I was in the company's line. He said later he'd thrown bricks at me."

Kuhl described how women operatives, or "missionary workers," were trained for "street work." This latter was described by the witness as follows: The operative visits homes throughout a union section, passing as a salesman, getting into conversations with wives and mothers of strikers, and attempting to break down their morale by picturing the strike as hopeless. Later other street operatives follow up good contacts and prey on the fears of the workers' families that the jobs will be irretrievably lost.

Arrested in Akron.

Kuhl also revealed that he had been arrested by police in Akron for attempting to break up a union meeting. Kuhl's technique, he said, was to create disturbances in the Akron union meetings, which were held in schoolhouses, the only available public buildings. Public indignation at property destruction would result in the unions being barred from the school buildings, thus "slowing up the union work for a while," smiled Kuhl. He added:

"McGuffin had sent me to Akron with a bunch of gorillas—strong arm men—and Felix Kaplan, who was pretty hot as a soapbox orator. Kaplan and me went to the meetings, and he was supposed to get up and make a speech, but he failed to connect.

"Next Sunday we went back again, but Kaplan didn't do his stuff this time, either. We couldn't talk it over, as we're supposed to be on different sides of the fence. So next time I began busting up the meeting—just destroying a little property, breaking chairs and windows, but I got caught. The police arrested me and J. P. South, who was working with me. We'd had union cards to get in. South was caught with his card on him. I told the cops I was out of work, but they questioned South thoroughly. He didn't know any more about making tires than making watches, and they tripped him up a lot, but McGuffin got us an attorney, who got a fixer, who fixed up the judge O. K."

Charge Reports Doctored.

Some of the high spots of the day came with the revelations of methods by which the strikebreakers doctored reports to companies to make strikes appear more serious, thus arousing the companies to the expenditure of more money.

The appearance of the bulky, waddling "Chowderhead Sam" Cohen caused a stir in the hearing room. Cohen, 50, his great nose broken in a fight years ago, muttered his answers, telling the Senators he "had charge of the elevator strike job" in New York last year.

"I run the whole job for the Sherwood Agency," he boasted. When La Follette asked him about his police record, he snapped: "I don't think this is the right time to ask a question like that." The Senator then introduced for the record a list of 14 arrests and 5 convictions in New York for Cohen, ranging from receiving stolen goods, through burglary to impersonating a Federal officer and attempted extortion. Cohen has served time in Sing Sing and Atlanta and was a material witness in the Vivian Gordon murder case.

"Chowderhead" Takes the Stand

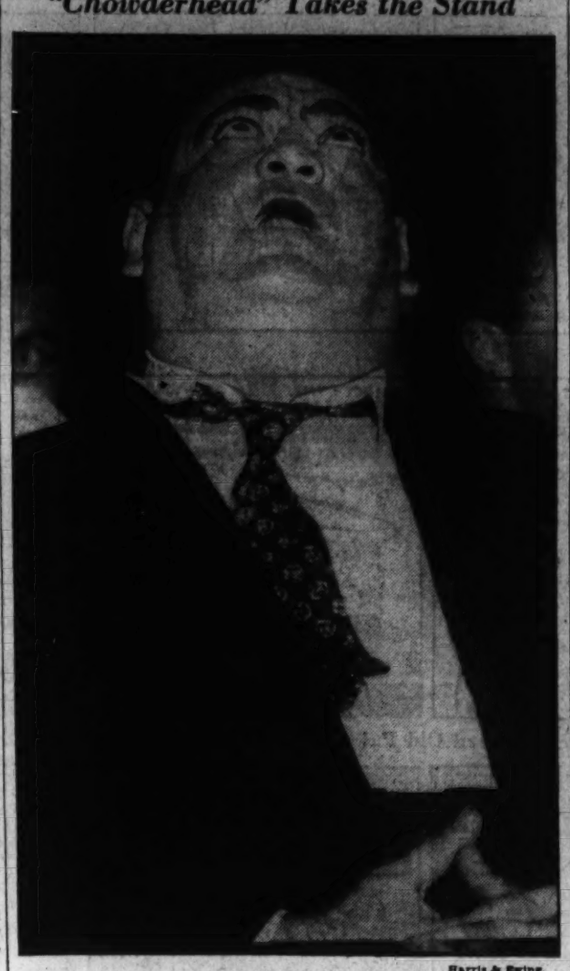

Harris & Ewing.

Sam Cohen, alias "Chowderhead," an admitted strikebreaker for a period of over 20 years, told the Senate Civil Liberties Committee that "he bossed the job" during the New York elevator strike and since then has been on the Remington-Rand strike in Connecticut.

Glossary of Terms Of Strikebreakers

A glossary of terms used by the strikebreakers testifying before the Senate sub-committee investigating alleged violations of the civil liberties of labor follows:

Fink—a strikebreaker.

Noble—a chief fink, or boss of a strikebreaking gang.

Hooker—an operative who inveigles union men into acting as spies on their fellows, and keeps them "hooked" by threatening to expose them to the unions.

Missionary-worker—an operative who spreads propaganda to break down strikers' morale by preying on the fears of strikers' wives or mothers.

Elected Atlanta Mayor.

Atlanta, Sept. 23 (AP).—William B. Hartsfield, 47-year-old lawyer, who campaigned on a municipal reform platform, defeated the veteran Mayor James L. Key, outspoken antiprohibtionist, in his fight for a fifth term in office tonight.

RESORTS

Natural Bridge, Va.

NATURAL BRIDGE OF VA. HOTEL DINING ROOM COFFEE SHOP COTTAGES WORLD WONDER

Endless Caverns, Va.

Visit ENDLESS CAVERNS
Wonderful and Spectacular
ON U. S. 11, NEW MARKET, VIRGINIA
Write for Free Illustrated Booklet

Atlantic City, N. J.

HOTEL DENNIS
ATLANTIC CITY
To be our guest is to join a distinguished clientele enjoying September delights at the ocean's edge. WALTER J. BUZBY, INC.

VenderGranted Stand on Plea Of First Lady

Peanut Seller Goes Across Street, but Still Is Near White House.

Steve Vasilakos, peanut vender, friend of Presidents, White House landmark and "a vera good-a fella'" (the last by his own admission) was back at his old stand yesterday—almost.

But it took the intervention of Mrs. Roosevelt—for the second time in recent years—to convince District authorities that Steve should be allowed to continue his flourishing peanut-popcorn-chewing gum business which he established outside the White House gates 27 years ago.

In spite of the First Lady's aid, however, Steve was forced to move his two-wheeled push cart across Pennsylvania avenue. At his former place of business, on the corner of East, Executive avenue, Steve and the cart allegedly had become a traffic hazard. Complaints forced police to act.

He was arraigned in police court yesterday, but Judge Robert Mattingly continued the case until September 30. Meanwhile, Stephen Early, White House secretary, forwarded to Commissioner Allen Mrs. Roosevelt's plea that Steve be reinstated. Her letter read in part:

"I would myself miss him on that corner. We had better let him stand at the White House gates."

So Steve was permitted to return and take up his stand across the street—away from heavy traffic turning into East Executive avenue.

When complaints against Steve first reached police last week, he was given 48 hours to move. He left, only to return the next day. And then—push cart and all—he was loaded into a patrol wagon and taken to the Third Precinct Station. There he was charged with "stopping longer than necessary to make a sale."

Steve was reluctant yesterday to discuss his troubled affairs.

"I'm-a good-a fella'," he said, shifting his peanut sacks into a neat pile. "I always try to do right thing. I got-a many frans—they good-a people. If police want to lock-a me up . . . all-a right. Let 'em. I don' care. I do nothing wrong. Just-a sell peanuts."

Mrs. Zegowitz Suicide, Is Coroner's Decision

A certificate of suicide was issued yesterday by Coroner A. Magruder MacDonald in the death Monday of Mrs. Elizabeth Zegowitz, 67, of 612 Q street northwest.

Mrs. Zegowitz was found unconscious in the kitchen of her home by her two sons, William and John. They told police three gas jets were open on the stove.

Dean at Columbia Upholds Ouster

New York, Sept. 23 (AP).—Dean Herbert E. Hawkes, of Columbia University today denied reinstatement in the college to Robert H. Burke, of Youngstown, Ohio, president-elect of the junior class, in a letter addressed to Burke and made public by the university's department of public information.

Burke was dismissed from the college last June after he reputedly led a demonstration in front of President Nicholas Murray Butler's home to protest participation by Columbia in the anniversary ceremonies of Heidelberg University.

"The university can not give its diploma marking achievement and excellence to a student who is a ringleader in this kind of affair and who thereafter indicates he does not fully understand the personal misconduct involved," Dean Hawkes wrote in his letter to Burke.

Children's Colds Yield quicker to double action of VICKS VAPORUB

FORMAL ATTIRE FOR DAY WEDDINGS—FOR RENT
Cutaway Coat, Vest, Striped Trousers and complete accessories. All New Suits—Any Size—Latest Style
M. STEIN & CO.
1714 L ST. N.W.
At Conn. Ave. NA. 2436

PERMANENT GREEN PAINT
E. J. MURPHY CO., Inc.

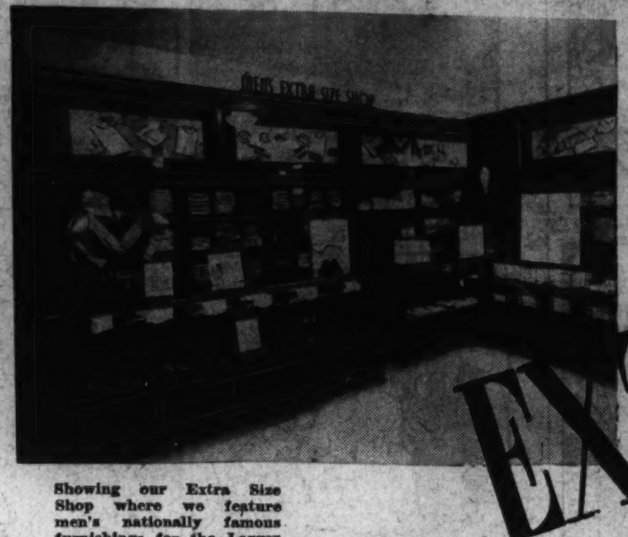

We Carry EXTRA SIZES For Larger Men!

Showing our Extra Size Shop where we feature men's nationally famous furnishings for the Larger Men.

FROM OUR EXTRA SIZE MEN'S SHOP

MANHATTAN shirts. White and grey. Sizes 18 to 20. $2 to $3.50
MANSCO shirts and shorts. Sizes 48 to 54 ..... 75c to $1
MANSCO unionsuits. Sizes 48, 50, 52 ..... $1.25 to $2
MANHATTAN longman pajamas $2.50
MANSCO rayon shirts and shorts. Sizes 48, 50, 52 ..... $1

Manhattan PAJAMAS - - - $2 to 3.50 SIZE E

TROJAN neckwear. Hand-tailored. 54 in. long. $1, $1.50 & $2
INTERWOVEN socks. Sizes 13 and 14 ..... 50c, 65c and $1
PIONEER suspenders. Extra length. 46 in. .... $1 and $1.50
PIONEER belts. Sizes 48 to 54, $1 and $1.50
PIONEER garters. Extra length, 50c

Men's Furnishings—Main Floor—The Hecht Co.

STETSON
Presents the "Air-light"
PLAYBOY
$5

Here's the perfect head covering for the man who did not bother with a hat this summer. It's called the "Air-light;" so light in weight that you'll hardly know it's on your head. Roll it up and cram it in your pocket. It still retains its shape. Styled for 1937 wear; it's Stetson quality is beyond question. Sizes 6¾ to 7⅞.

Men's Hats—Second Floor—The Hecht Co.

THE HECHT CO.
F Street at Seventh

Dr. M. W. Locke

is an unassuming country doctor in an obscure Ontario village who has won international fame through his foot clinic. His shoes, without question, are the most widely discussed orthopedic shoes on the North American continent today. Thousands of men are getting unbelievable comfort from them.

The M. W. LOCKE
LAST NUMBER 2
$11

The model pictured below is the No. 2 last of the famous M. W. Locke shoe. It is the one best suited for the average weak-arch condition. Don't let your foot troubles keep you away from your pleasures this Fall and Winter. Our Registered Certified Fitters will correctly fit you in the shoe you should wear. Then let our modern Fluoroscope machine show you a picture of how it looks on your foot. Black and brown calf and kidskins. Black kidskin high shoes. No foot too large to fit. Sizes up to 13.

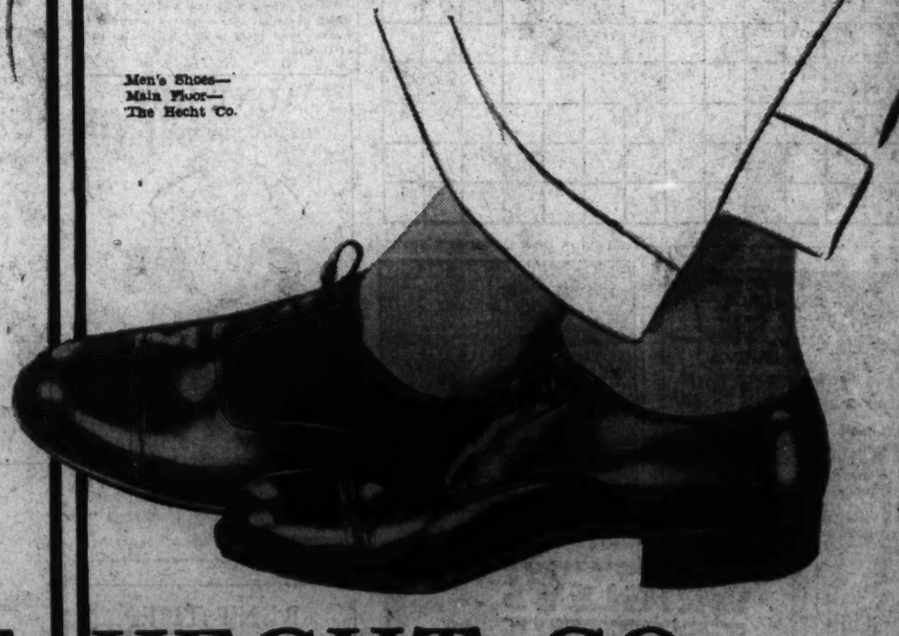

Men's Shoes—Main Floor—The Hecht Co.

THE HECHT CO.
NAtional 5100

3 MORE DAYS
Hechinger Co
ANNIVERSARY SALE
Open FRI. & SAT. till 9 P.M.